

**STREET RECONSTRUCTION  
6100 BLOCK OF CALM MEADOW ROAD**

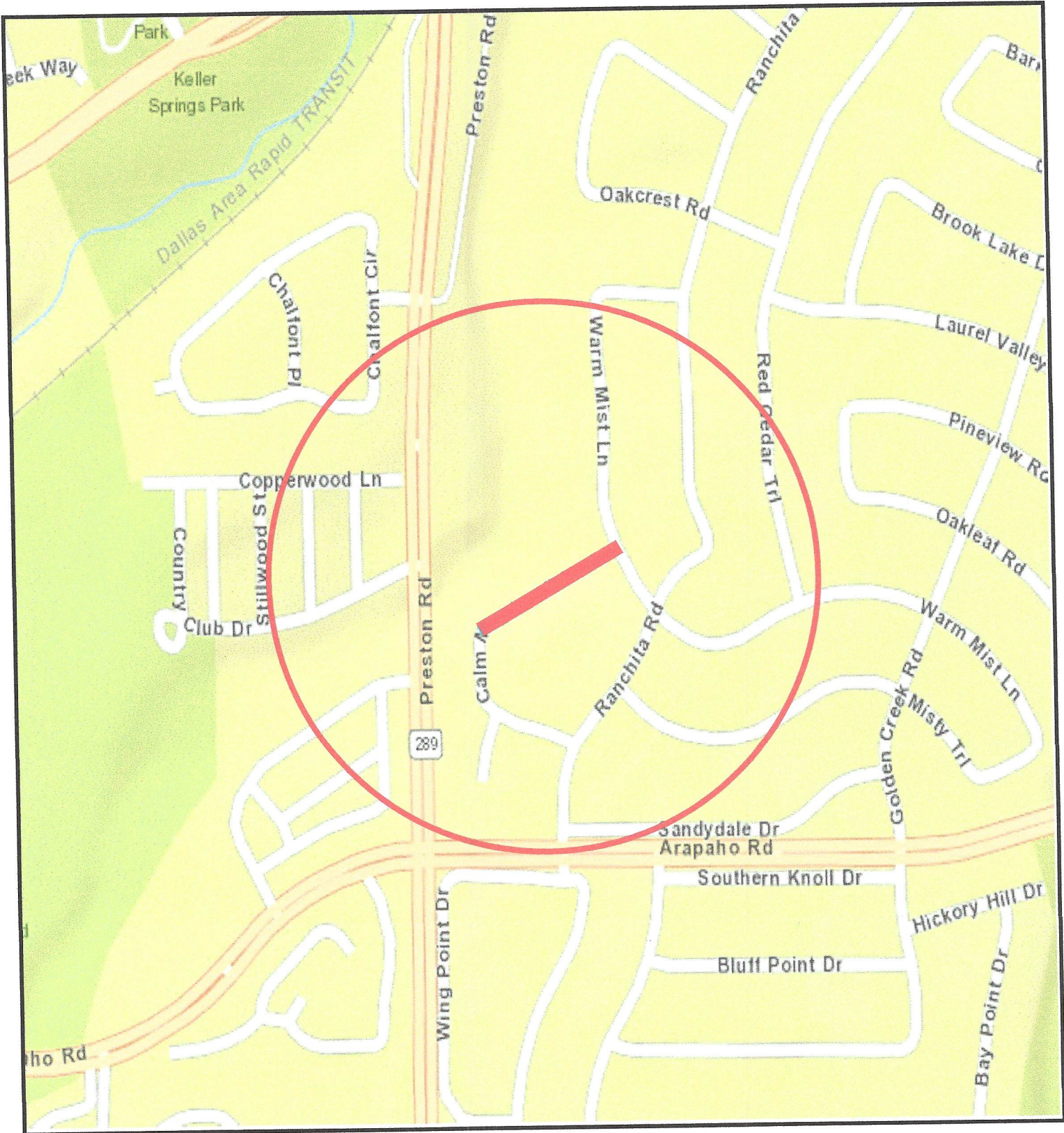

**COUNCIL DISTRICT 12**



**STREET RECONSTRUCTION  
FRANKFORD ROAD FROM FRANKFORD ROAD TO  
ARAMIS LANE**

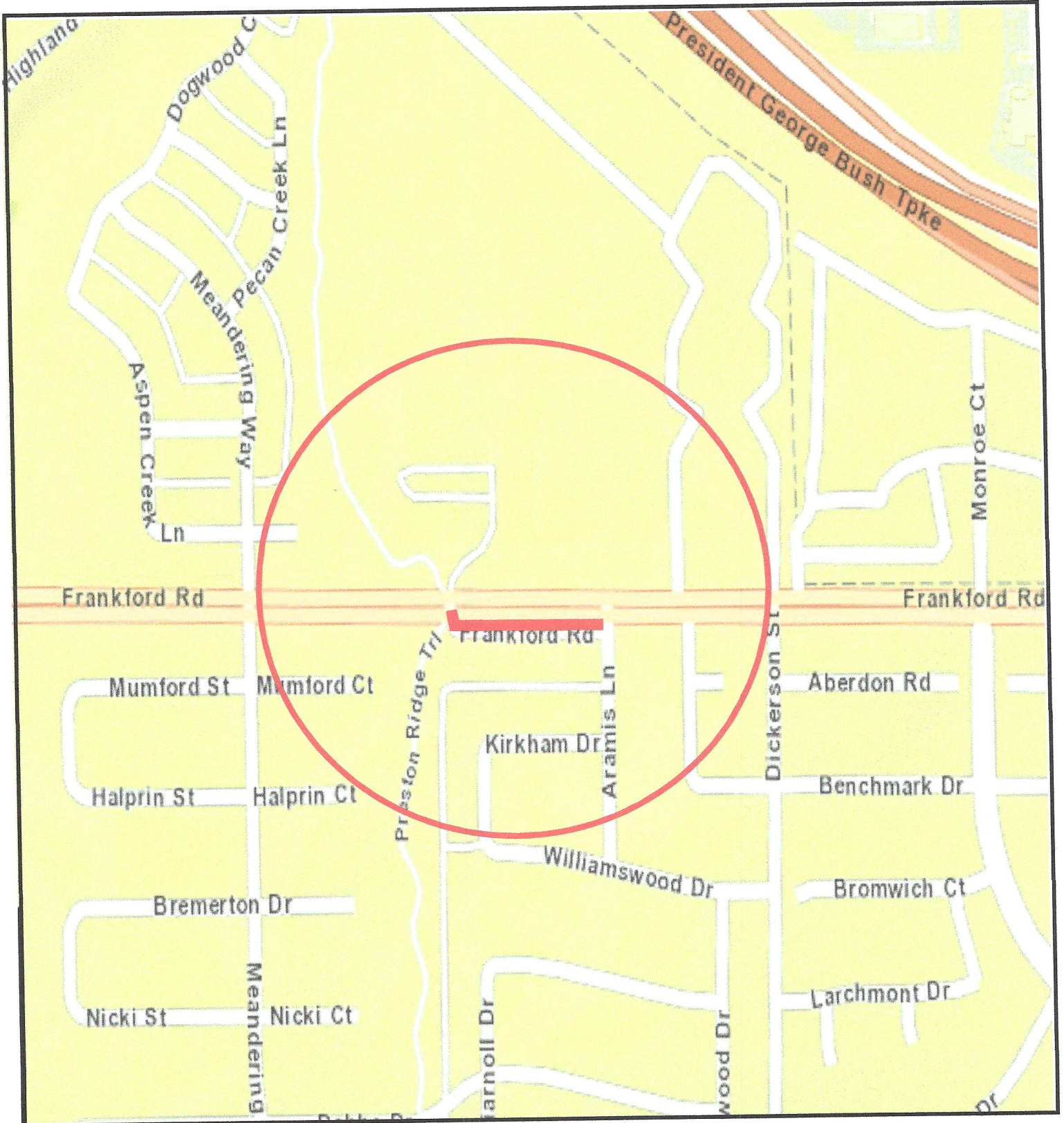

**COUNCIL DISTRICT 12**



**STREET RECONSTRUCTION  
TIMBER OAKS DRIVE FROM SHADOW RIDGE DRIVE TO  
SHADOW RIDGE DRIVE**

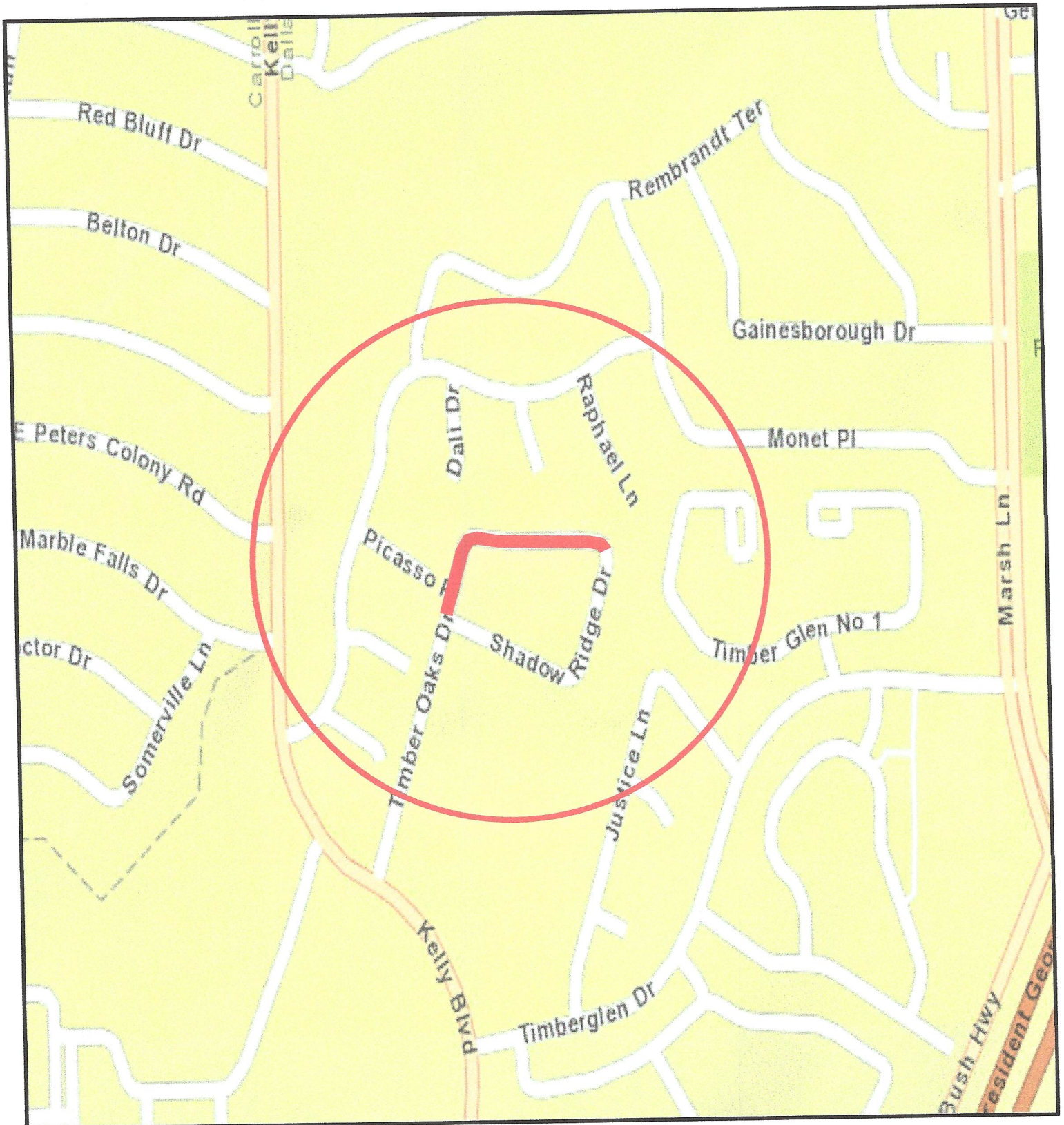

**COUNCIL DISTRICT 12**



# INTERSECTION IMPROVEMENTS - WALNUT STREET AT GREENVILLE AVENUE, ABRAMS ROAD AND RICHLAND COLLEGE

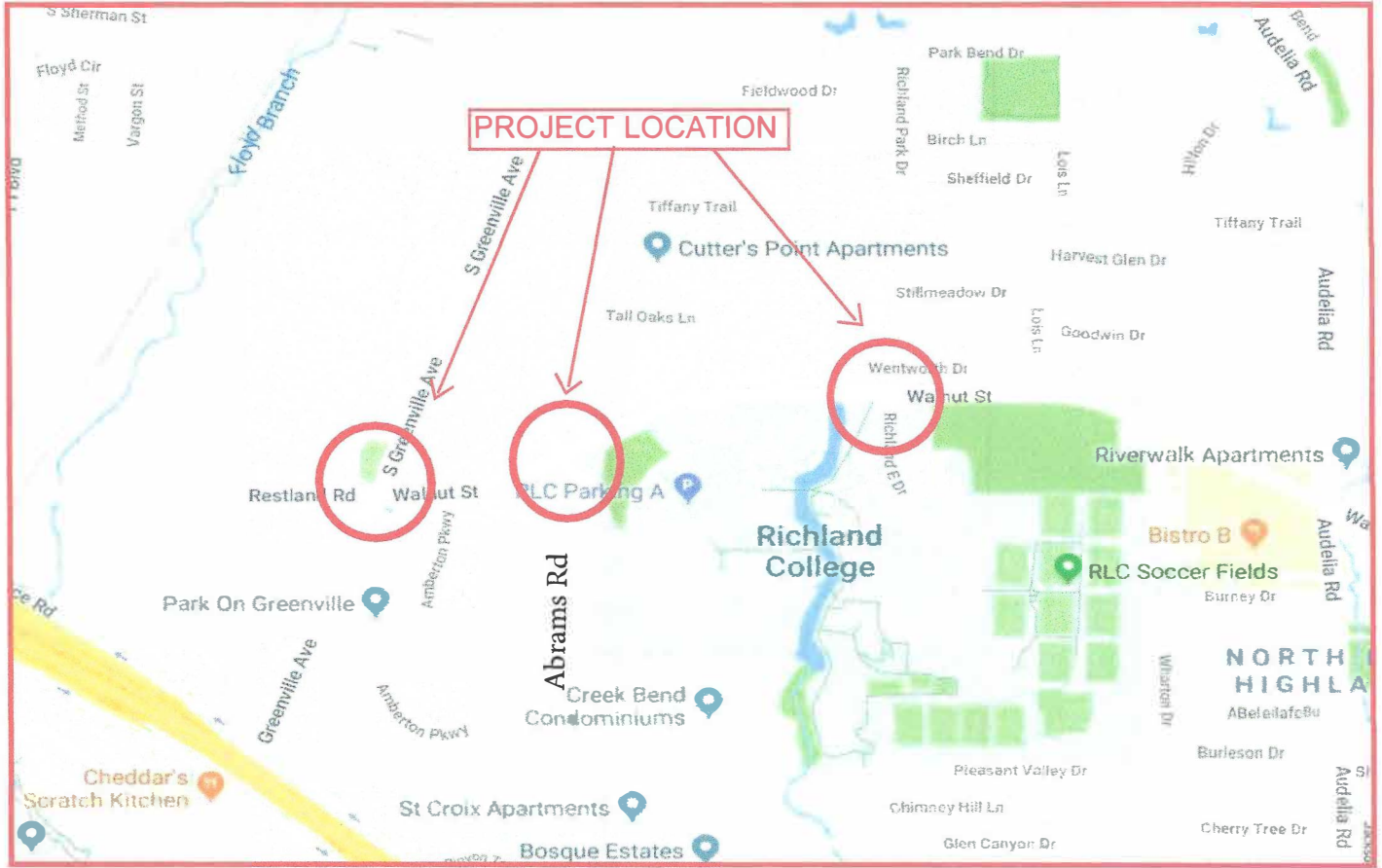

COUNCIL DISTRICT 10

# INTERSECTION IMPROVEMENTS - PARK LANE AT U.S. HIGHWAY 75



COUNCIL DISTRICT 13



**ALLEY RECONSTRUCTION PROJECT GROUP 17-1304  
5737 - 5763 CARUTH BOULEVARD AND  
5708 - 5728 SURREY SQUARE LANE**

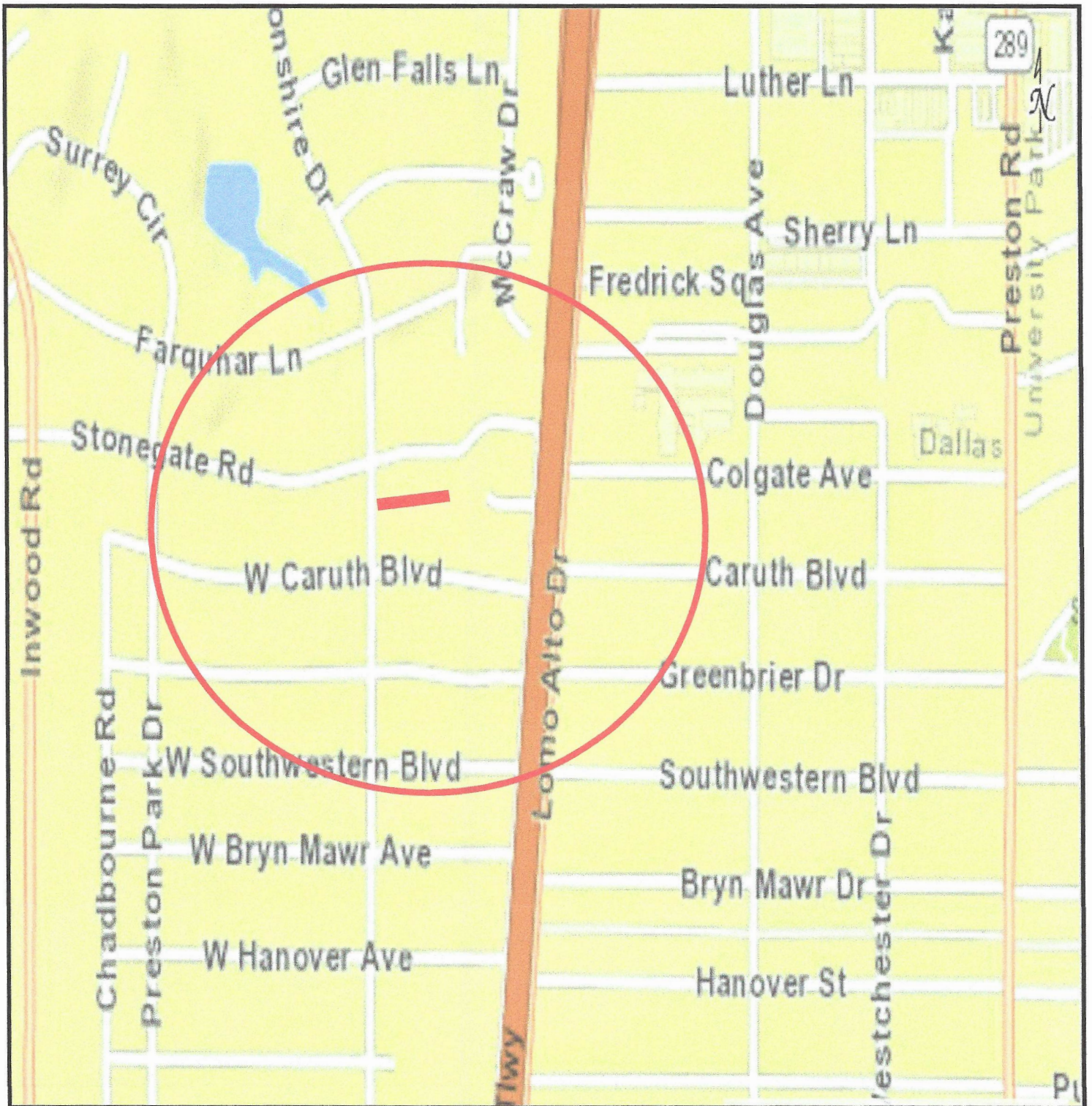

**COUNCIL DISTRICT 13**



**ALLEY RECONSTRUCTION PROJECT GROUP 17-1304  
6407 - 6475 GLENDORA AVENUE AND  
6406 - 6474 MEADOW ROAD**



**COUNCIL DISTRICT 13**



**ALLEY RECONSTRUCTION PROJECT GROUP 17-1304  
6421 - 6543 NORTHWOOD ROAD AND  
6426 - 6542 DELOACHE AVENUE**

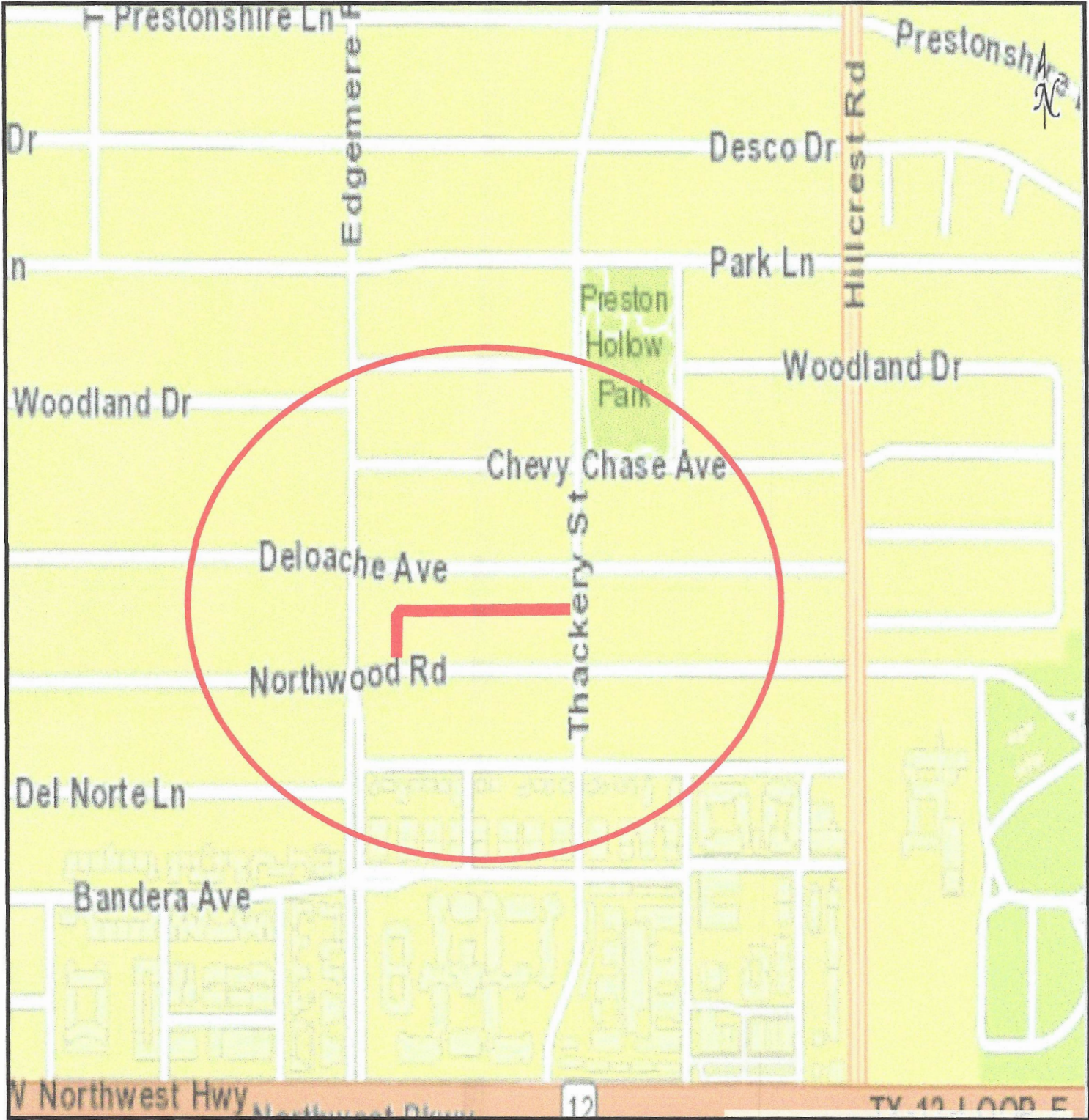

**COUNCIL DISTRICT 13**



**ALLEY RECONSTRUCTION PROJECT GROUP 17-1304  
6505 - 6635 MIMOSA LANE AND  
6506 - 6630 LAKEHURST AVENUE**

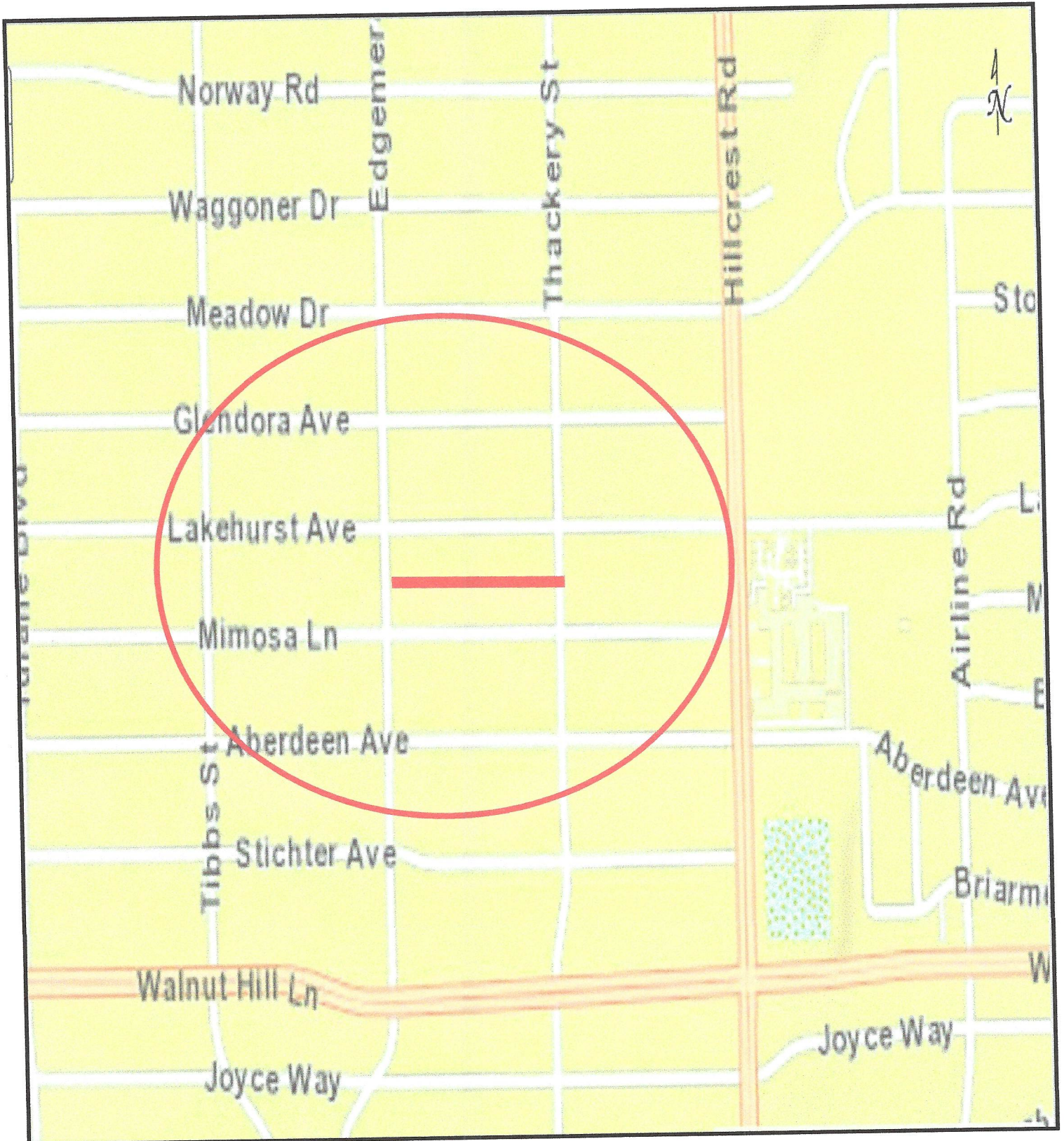

**COUNCIL DISTRICT 13**



**ALLEY RECONSTRUCTION PROJECT GROUP 17-1304**  
**6607 - 6831 DESCO DRIVE AND**  
**6706 - 6838 PRESTONSHIRE LANE**



**COUNCIL DISTRICT 13**



# ALLEY RECONSTRUCTION PROJECT GROUP 17-1304 4806 - 5034 MILL CREEK ROAD AND 4807 - 4923 AND 12515 - 12531 PLANTERS GLEN DRIVE

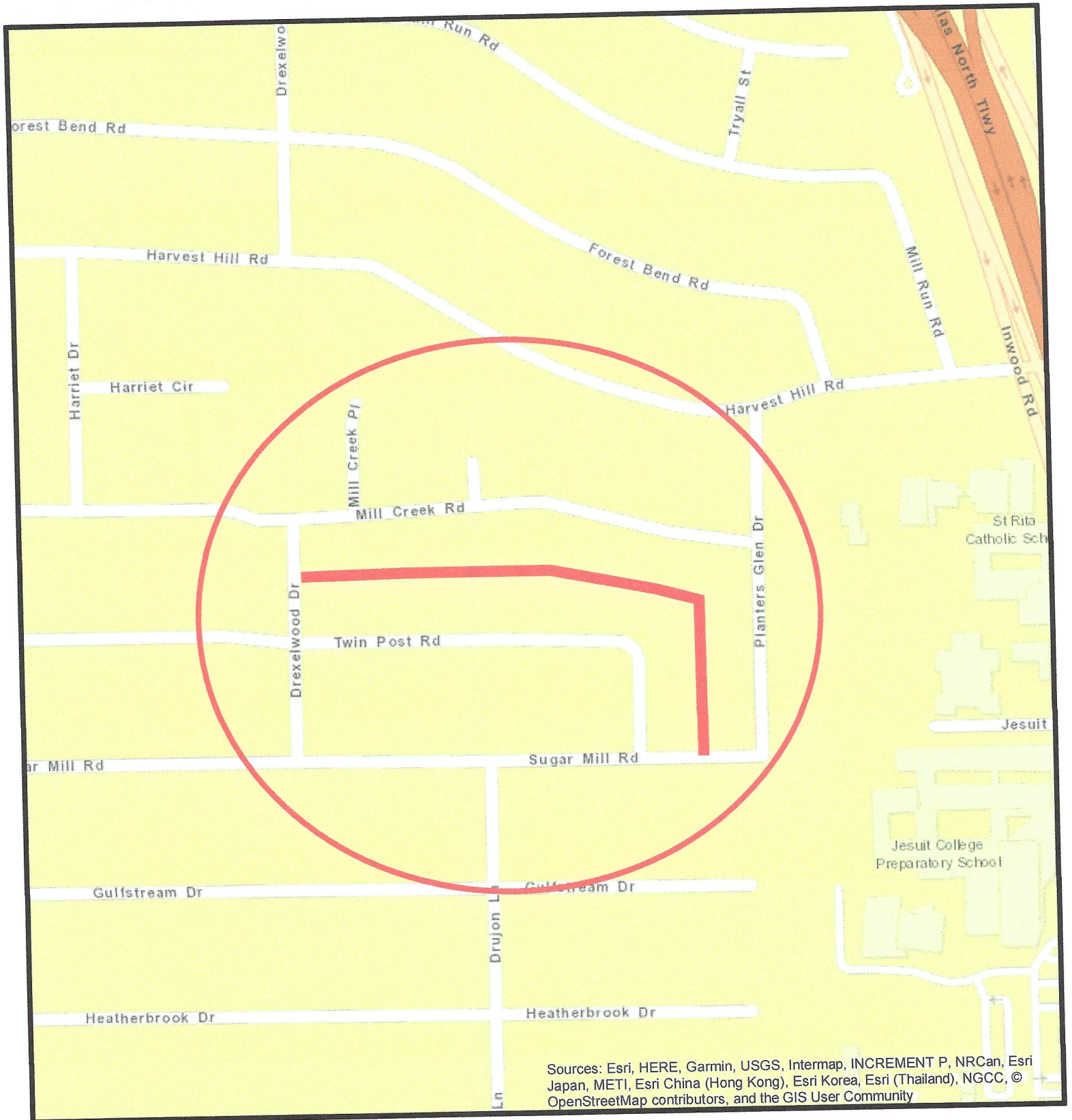

Sources: Esri, HERE, Garmin, USGS, Intermap, INCREMENT P, NRCan, Esri Japan, METI, Esri China (Hong Kong), Esri Korea, Esri (Thailand), NGCC, © OpenStreetMap contributors, and the GIS User Community

## COUNCIL DISTRICT 13



**ALLEY RECONSTRUCTION GROUP 12-2034  
COUNTRY BROOK DRIVE AND FRANKFORD ROAD FROM  
EAST OF VASS ROAD TO WEST OF PARK GROVE LANE**

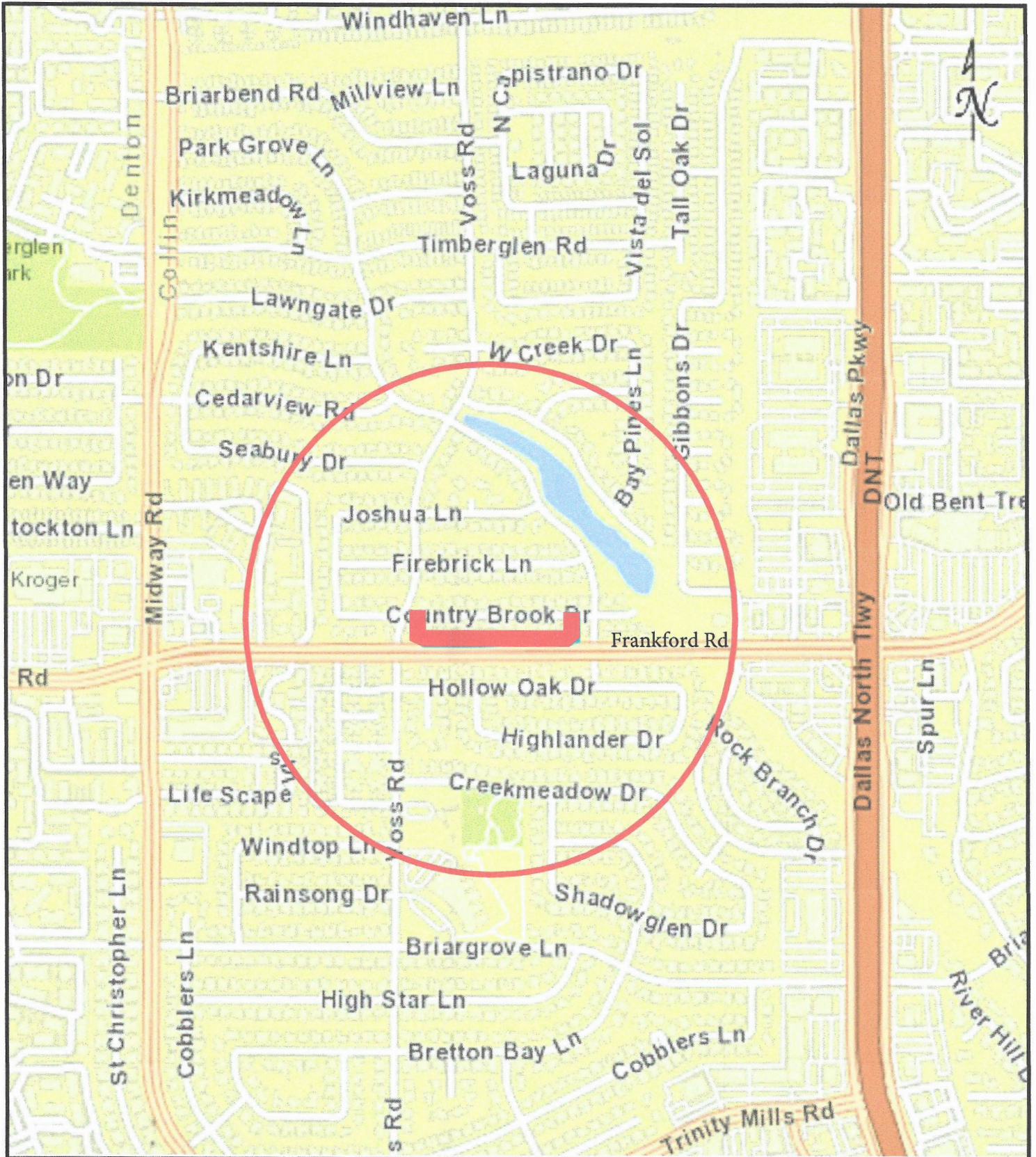

**COUNCIL DISTRICT 12**



**ALLEY RECONSTRUCTION GROUP 12-2034  
GRAY WOLF TRAIL AND BRENTWOOD TRAIL FROM  
245 SOUTH OF CUPERTINO TRAIL TO CUPERTINO TRAIL**

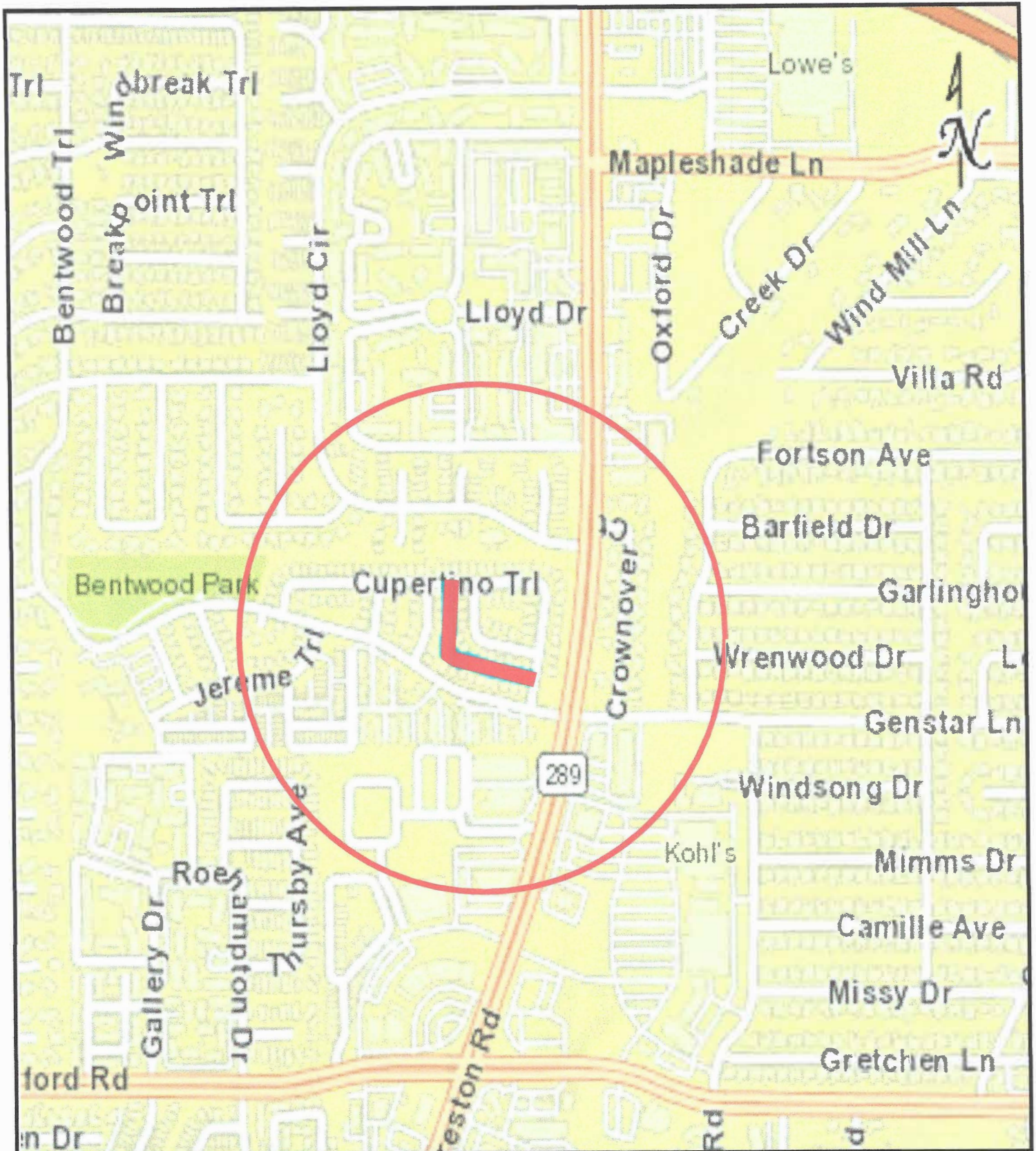



**ALLEY RECONSTRUCTION GROUP 12-2034  
HILTON HEAD DRIVE AND HARBOR TOWN DRIVE FROM  
HILTON HEAD DRIVE TO HARBOR TOWN DRIVE**

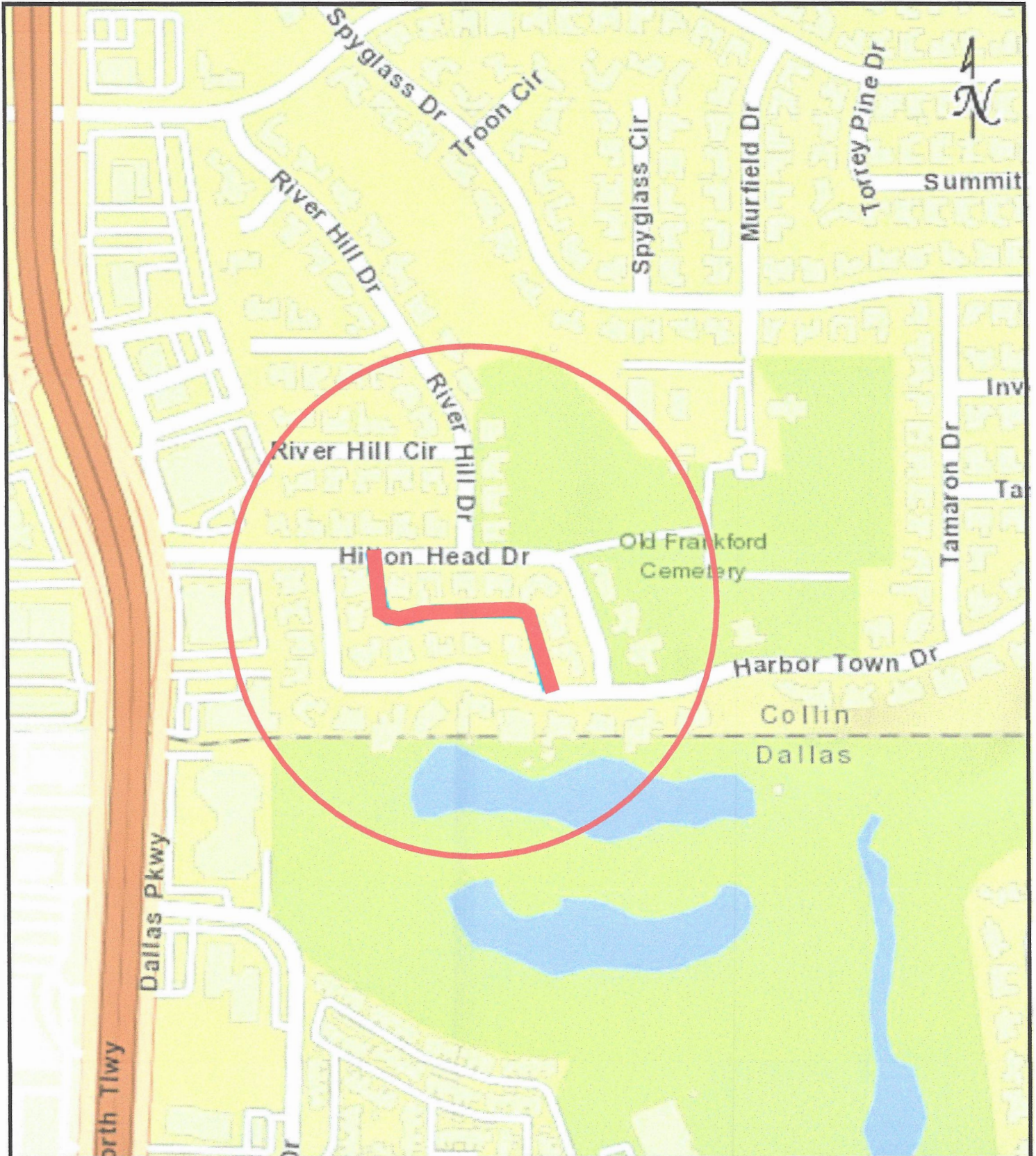

**COUNCIL DISTRICT 12**



**ALLEY RECONSTRUCTION GROUP 12-2034  
HILTON HEAD DRIVE AND RIVER HILL CIRCLE FROM  
HILTON HEAD DRIVE TO RIVER HILL DRIVE**

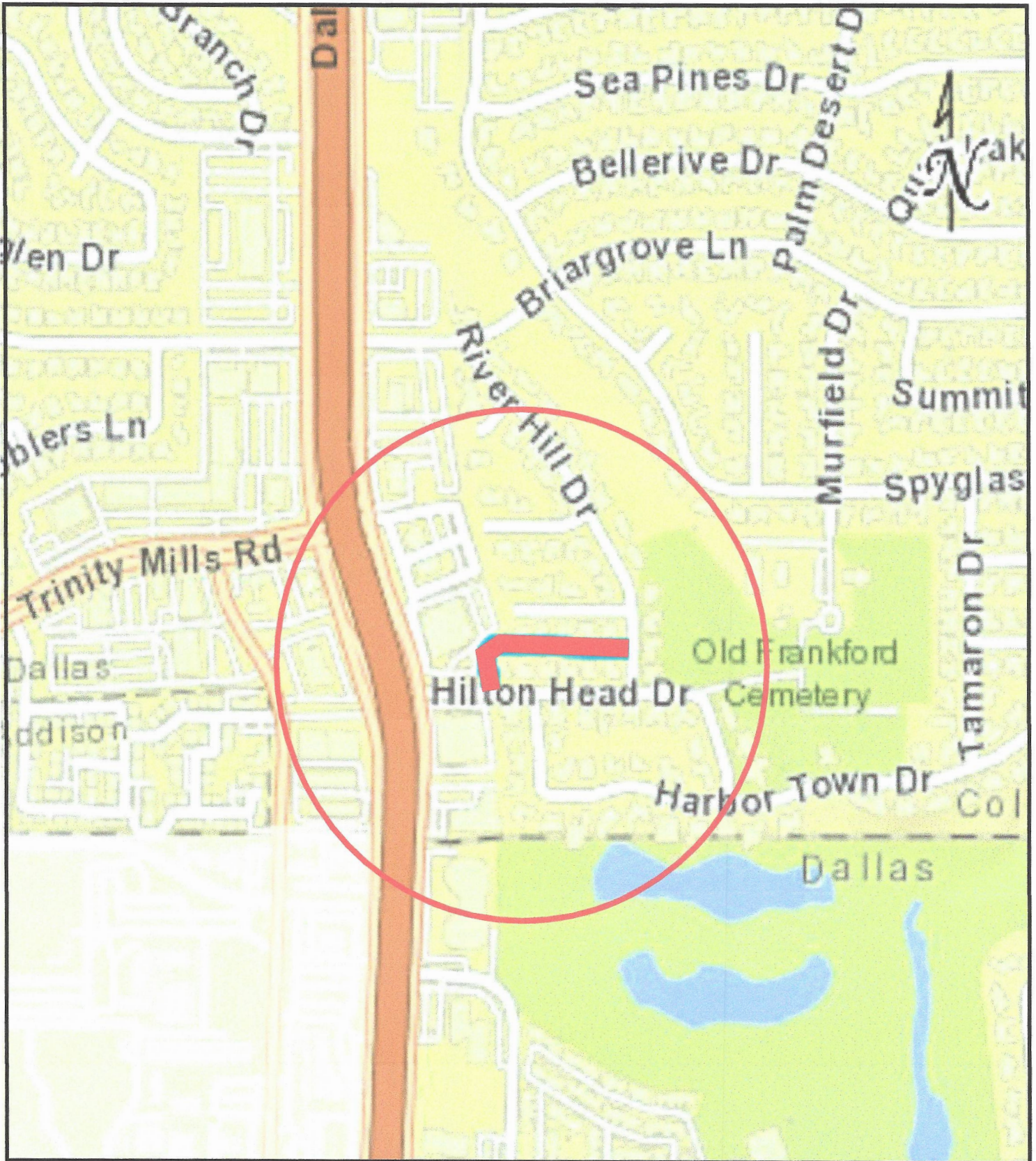

**COUNCIL DISTRICT 12**



**ALLEY RECONSTRUCTION GROUP 12-2034  
PARK GROVE LANE AND KINKMEADOW LANE FROM  
KINKMEADOW LANE TO TIMBERGLEN ROAD**

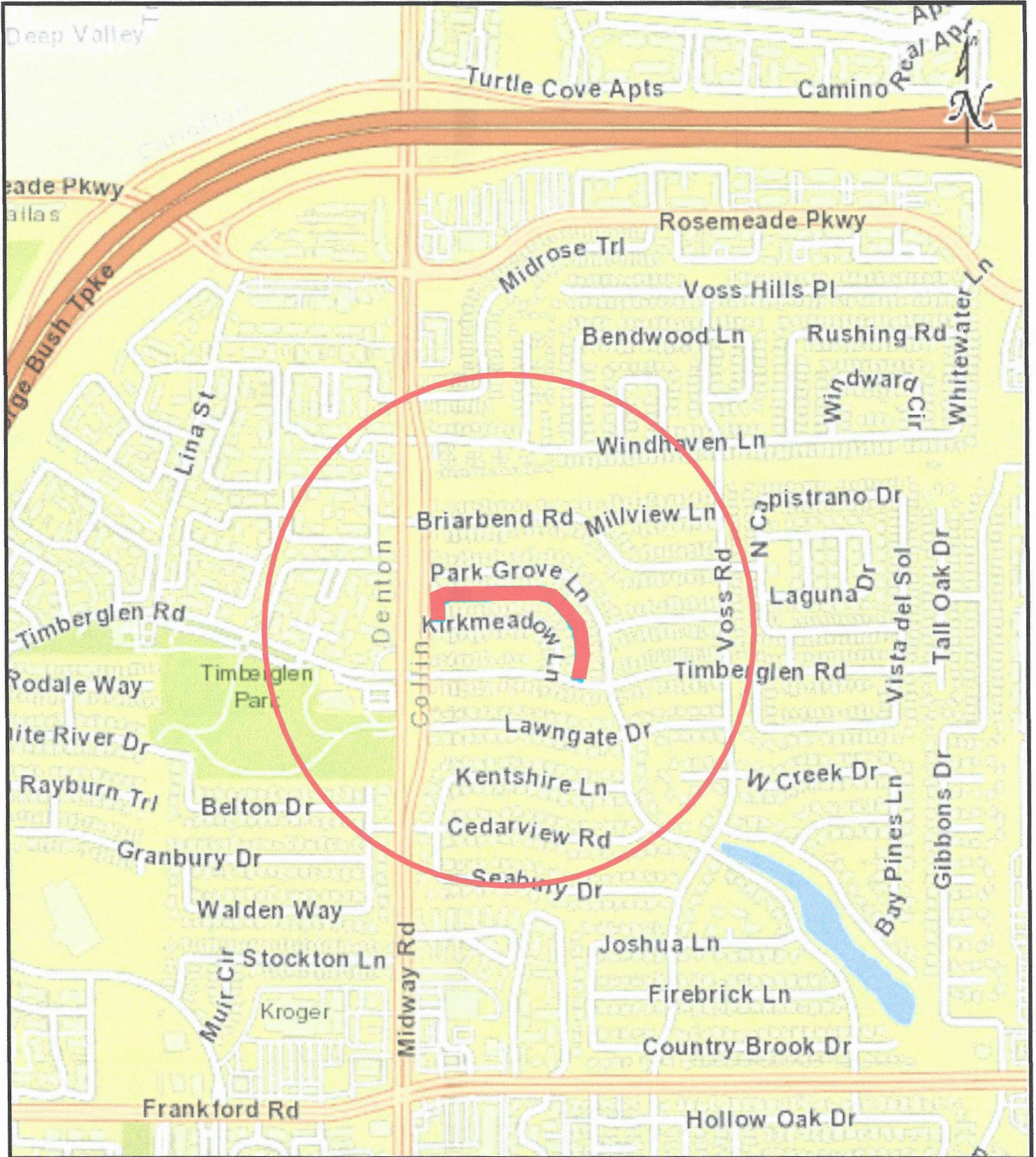

**COUNCIL DISTRICT 12**