

1 TRINITY FOREST SPINE TRAIL NORTH PHASE 2 - TRAIL SEGMENT 2B LAYOUT PLAN

2 TRINITY FOREST SPINE TRAIL NORTH PHASE 2 - TRAIL SEGMENT 2B PROFILE

HALFF
 TRINITY FOREST SPINE TRAIL
 NORTH PHASE 2
 DALLAS, TX

PRELIMINARY
 FOR INTERIM REVIEW ONLY
 THIS DRAWING IS NOT TO BE USED FOR CONSTRUCTION OR AS A BASIS FOR CONTRACTS.
 THE USER OF THIS DRAWING SHALL BE RESPONSIBLE FOR VERIFYING THE ACCURACY OF THE INFORMATION SHOWN HEREON.
 THE USER OF THIS DRAWING SHALL BE RESPONSIBLE FOR OBTAINING ALL NECESSARY PERMITS AND APPROVALS.
 THE USER OF THIS DRAWING SHALL BE RESPONSIBLE FOR OBTAINING ALL NECESSARY EASEMENTS AND RIGHTS-OF-WAY.
 THE USER OF THIS DRAWING SHALL BE RESPONSIBLE FOR OBTAINING ALL NECESSARY UTILITIES INFORMATION.
 THE USER OF THIS DRAWING SHALL BE RESPONSIBLE FOR OBTAINING ALL NECESSARY SURVEYING INFORMATION.
 THE USER OF THIS DRAWING SHALL BE RESPONSIBLE FOR OBTAINING ALL NECESSARY GEOTECHNICAL INFORMATION.
 THE USER OF THIS DRAWING SHALL BE RESPONSIBLE FOR OBTAINING ALL NECESSARY ENVIRONMENTAL INFORMATION.
 THE USER OF THIS DRAWING SHALL BE RESPONSIBLE FOR OBTAINING ALL NECESSARY HISTORICAL INFORMATION.
 THE USER OF THIS DRAWING SHALL BE RESPONSIBLE FOR OBTAINING ALL NECESSARY ARCHITECTURAL INFORMATION.
 THE USER OF THIS DRAWING SHALL BE RESPONSIBLE FOR OBTAINING ALL NECESSARY INTERIOR DESIGN INFORMATION.
 THE USER OF THIS DRAWING SHALL BE RESPONSIBLE FOR OBTAINING ALL NECESSARY LANDSCAPE ARCHITECTURE INFORMATION.
 THE USER OF THIS DRAWING SHALL BE RESPONSIBLE FOR OBTAINING ALL NECESSARY PLANNING INFORMATION.
 THE USER OF THIS DRAWING SHALL BE RESPONSIBLE FOR OBTAINING ALL NECESSARY POLITICAL INFORMATION.
 THE USER OF THIS DRAWING SHALL BE RESPONSIBLE FOR OBTAINING ALL NECESSARY ECONOMIC INFORMATION.
 THE USER OF THIS DRAWING SHALL BE RESPONSIBLE FOR OBTAINING ALL NECESSARY SOCIAL INFORMATION.
 THE USER OF THIS DRAWING SHALL BE RESPONSIBLE FOR OBTAINING ALL NECESSARY CULTURAL INFORMATION.
 THE USER OF THIS DRAWING SHALL BE RESPONSIBLE FOR OBTAINING ALL NECESSARY RECREATION INFORMATION.
 THE USER OF THIS DRAWING SHALL BE RESPONSIBLE FOR OBTAINING ALL NECESSARY EDUCATION INFORMATION.
 THE USER OF THIS DRAWING SHALL BE RESPONSIBLE FOR OBTAINING ALL NECESSARY HEALTH CARE INFORMATION.
 THE USER OF THIS DRAWING SHALL BE RESPONSIBLE FOR OBTAINING ALL NECESSARY HOUSING INFORMATION.
 THE USER OF THIS DRAWING SHALL BE RESPONSIBLE FOR OBTAINING ALL NECESSARY TRANSPORTATION INFORMATION.
 THE USER OF THIS DRAWING SHALL BE RESPONSIBLE FOR OBTAINING ALL NECESSARY UTILITIES INFORMATION.
 THE USER OF THIS DRAWING SHALL BE RESPONSIBLE FOR OBTAINING ALL NECESSARY TELECOMMUNICATIONS INFORMATION.
 THE USER OF THIS DRAWING SHALL BE RESPONSIBLE FOR OBTAINING ALL NECESSARY ENERGY INFORMATION.
 THE USER OF THIS DRAWING SHALL BE RESPONSIBLE FOR OBTAINING ALL NECESSARY ENVIRONMENTAL INFORMATION.
 THE USER OF THIS DRAWING SHALL BE RESPONSIBLE FOR OBTAINING ALL NECESSARY HISTORICAL INFORMATION.
 THE USER OF THIS DRAWING SHALL BE RESPONSIBLE FOR OBTAINING ALL NECESSARY ARCHITECTURAL INFORMATION.
 THE USER OF THIS DRAWING SHALL BE RESPONSIBLE FOR OBTAINING ALL NECESSARY INTERIOR DESIGN INFORMATION.
 THE USER OF THIS DRAWING SHALL BE RESPONSIBLE FOR OBTAINING ALL NECESSARY LANDSCAPE ARCHITECTURE INFORMATION.
 THE USER OF THIS DRAWING SHALL BE RESPONSIBLE FOR OBTAINING ALL NECESSARY PLANNING INFORMATION.
 THE USER OF THIS DRAWING SHALL BE RESPONSIBLE FOR OBTAINING ALL NECESSARY POLITICAL INFORMATION.
 THE USER OF THIS DRAWING SHALL BE RESPONSIBLE FOR OBTAINING ALL NECESSARY ECONOMIC INFORMATION.
 THE USER OF THIS DRAWING SHALL BE RESPONSIBLE FOR OBTAINING ALL NECESSARY SOCIAL INFORMATION.
 THE USER OF THIS DRAWING SHALL BE RESPONSIBLE FOR OBTAINING ALL NECESSARY CULTURAL INFORMATION.
 THE USER OF THIS DRAWING SHALL BE RESPONSIBLE FOR OBTAINING ALL NECESSARY RECREATION INFORMATION.
 THE USER OF THIS DRAWING SHALL BE RESPONSIBLE FOR OBTAINING ALL NECESSARY EDUCATION INFORMATION.
 THE USER OF THIS DRAWING SHALL BE RESPONSIBLE FOR OBTAINING ALL NECESSARY HEALTH CARE INFORMATION.
 THE USER OF THIS DRAWING SHALL BE RESPONSIBLE FOR OBTAINING ALL NECESSARY HOUSING INFORMATION.
 THE USER OF THIS DRAWING SHALL BE RESPONSIBLE FOR OBTAINING ALL NECESSARY TRANSPORTATION INFORMATION.
 THE USER OF THIS DRAWING SHALL BE RESPONSIBLE FOR OBTAINING ALL NECESSARY UTILITIES INFORMATION.
 THE USER OF THIS DRAWING SHALL BE RESPONSIBLE FOR OBTAINING ALL NECESSARY TELECOMMUNICATIONS INFORMATION.
 THE USER OF THIS DRAWING SHALL BE RESPONSIBLE FOR OBTAINING ALL NECESSARY ENERGY INFORMATION.



Existing 18" water main to remain within these limits

Existing 15" wastewater main to be abandoned within these limits

Existing 16" water main to be abandoned within these limits.

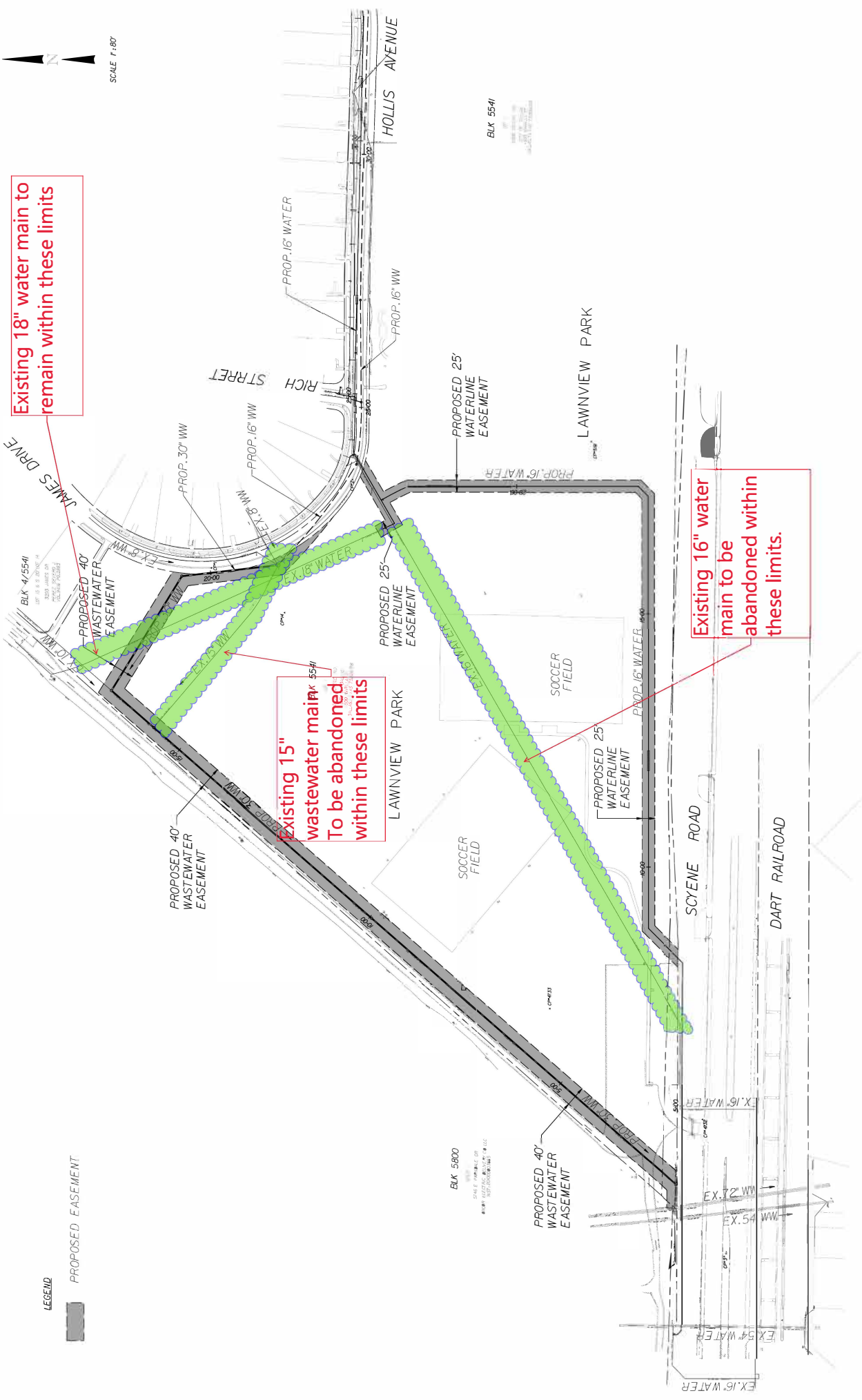

LEGEND
PROPOSED EASEMENT

BLK 5800
SCALE 1:80
DATE: 10/15/2014
BY: [unreadable]

BLK 5541
SCALE 1:80
DATE: 10/15/2014
BY: [unreadable]

BLK 4/5541
SCALE 1:80
DATE: 10/15/2014
BY: [unreadable]