

EXHIBIT B

NOTICE OF CONFIDENTIALITY RIGHTS: IF YOU ARE A NATURAL PERSON, YOU MAY REMOVE OR STRIKE ANY OR ALL OF THE FOLLOWING INFORMATION FROM ANY INSTRUMENT THAT TRANSFERS AN INTEREST IN REAL PROPERTY BEFORE IT IS FILED FOR RECORD IN THE PUBLIC RECORDS: YOUR SOCIAL SECURITY NUMBER OR YOUR DRIVER'S LICENSE NUMBER.

WARRANTY DEED

THE STATE OF TEXAS §
 § KNOW ALL PERSONS BY THESE PRESENTS:
COUNTY OF DALLAS §

That Paradise Baptist Church, also known as Paradise Missionary Baptist Church, a Texas non-profit corporation (hereinafter called "Grantor" whether one or more natural persons or legal entities) of the County of Dallas, State of Texas, for and in consideration of the sum of FOUR HUNDRED TEN THOUSAND AND 00/100 DOLLARS (\$410,000.00) to the undersigned in hand paid by the **City of Dallas, 1500 Marilla Street, Dallas, Texas, 75201**, a Texas municipal corporation (hereinafter called "City"), the receipt of which is hereby acknowledged and confessed, has granted, sold and conveyed and does hereby grant, sell and convey unto City, its successors and assigns, all of the property described in Exhibit "A", attached hereto and made a part hereof by reference for all purposes.

SPECIAL PROVISIONS: "None".

TO HAVE AND TO HOLD the above described premises, together with all and singular the rights and appurtenances thereto in anywise belonging unto City, its successors and assigns forever, and Grantor binds Grantor and Grantor's heirs, executors, administrators or successors, to Warrant and Forever Defend all and singular the said premises unto City, its successors and assigns, against every person whomsoever lawfully claiming, or to claim the same or any part thereof.

EXECUTED this _____ day of _____, _____.

Paradise Baptist Church, also known as Paradise Missionary Baptist Church
a Texas non-profit corporation

Gregory Williams
Trustee and Chairman of Finance Department

Charles Sheffield
Trustee

EXHIBIT B

Terry Sheffield
Trustee

* * * * *

STATE OF TEXAS '
COUNTY OF DALLAS '

This instrument was acknowledged before me on _____
by Gregory Williams, Trustee and Chairman of Finance Department of Paradise Baptist
Church, also known as Paradise Missionary Baptist Church, a Texas nonprofit
corporation on behalf of said nonprofit corporation.

Notary Public, State of TEXAS

STATE OF TEXAS '
COUNTY OF DALLAS '

This instrument was acknowledged before me on _____
by Charles Sheffield, Trustee of Paradise Baptist Church, also known as Paradise
Missionary Baptist Church, a Texas nonprofit corporation on behalf of said nonprofit
corporation.

Notary Public, State of TEXAS

STATE OF TEXAS '
COUNTY OF DALLAS '

This instrument was acknowledged before me on _____
by Terry Sheffield, Trustee of Paradise Baptist Church, also known as Paradise
Missionary Baptist Church, a Texas nonprofit corporation on behalf of said nonprofit
corporation.

Notary Public, State of TEXAS

EXHIBIT B

* * * * *

After recording return to:
City of Dallas
Department of Public Works
Real Estate Division
320 East Jefferson Boulevard, Room 203
Dallas, Texas 75203
attn: LaWanda Armstrong

Warranty Deed Log No. 50660

FIELD NOTES DESCRIBING A 239,246 (5.4923 ACRE) TRACT TO BE ACQUIRED
IN CITY BLOCK 7607 CITY OF DALLAS, DALLAS COUNTY, TEXAS

All that certain lot, tract, or parcel of land lying and being located in Dallas
County, Texas:

Being a 239,246 square foot (5.4923 acre) tract of land out of the S. C. Atterbury
Survey, Abstract Number 14 and being part of Lot 7, Block 7607, Official City of
Dallas Block number and being part of OAK CLIFF PLANTATIONS, an addition
to the City of Dallas recorded in Volume 8, Page 263, Map Records, Dallas
County Texas, same also being part of a called 6.92 acre tract of land conveyed
to PARADISE MISSIONARY BAPTIST CHURCH, recorded in Volume 2003049,
Page 2440 of the Deed Records, Dallas County, Texas and being more
particularly described by metes and bounds as follows;

Commencing at a 1/2" iron rod found at the northwesterly corner of Lot 11 of
said OAKCLIFF PLANTATIONS addition, same being the northeasterly corner of
said Lot 7 of said addition, same also being along the southeasterly right of way
line of Killough Boulevard, a 50 foot wide right of way;

Thence S 59° 01' 55" W, along the northeasterly line of said Lot 7 of said
addition, same being the southeasterly line of Killough Boulevard a distance of
138.71 feet to a 5/8 inch iron rod with pink cap stamped BDS TECH set (State
Plane Coordinates N: 6923894.8294, E: 2490434.8815) for the **POINT OF
BEGINNING**;

Thence S 30° 57' 31" E, departing the last mentioned common line and crossing
said Lot 7 a distance of 14.39 feet to a 5/8 inch iron rod with pink cap stamped
BDS TECH set at an angle point;

Thence S 58° 58' 12" W, a distance of 4.99 feet to a 5/8 inch iron rod with pink
cap stamped BDS TECH set at the beginning of a curve to the left;

Thence with said curve to the left, having a radius of 165.00 feet, a central angle
of 57°59'00", an arc length of 166.98 feet, (chord bears S 29° 58' 42" W and is
159.95 feet in length) to a 5/8 inch iron rod with pink cap stamped BDS TECH
set;

Thence S 00° 59' 12" W, a distance of 44.67 feet to a 5/8 inch iron rod with pink
cap stamped BDS TECH set at an angle point;

Thence S 44° 00' 48" E, a distance of 17.07 feet to a 5/8 inch iron rod with pink
cap stamped BDS TECH set;

Thence S 89° 00' 48" E, a distance of 357.49 feet to a 5/8 inch iron rod with pink
cap stamped BDS TECH set along the northeasterly line of said Lot 7, same
being the southwesterly line of said Lot 11 of said addition;

Scott Holt
FIELD NOTES APPROVED:
5/13/2022

FIELD NOTES DESCRIBING A 239,246 (5.4923 ACRE) TRACT TO BE ACQUIRED
IN CITY BLOCK 7607 CITY OF DALLAS, DALLAS COUNTY, TEXAS

Thence S 30° 58' 05" E, along the last mentioned common line a distance of 43.20 feet to a 5/8 inch iron rod with pink cap stamped BDS TECH found at the southeasterly corner of said Lot 7, same being the northeasterly corner of Lot 8 Block 7607 of said addition;

Thence S 59° 01' 55" W, departing the southwesterly line of said Lot 11 and along the common southeasterly line of said Lot 7 and the northwesterly line of said Lot 8 a distance of 914.26 feet to a 5/8 inch iron rod with pink cap stamped BDS TECH set in the east line of University Hills Boulevard, of variable width right of way;

Thence N 00° 57' 48" W, along the east line of said University Hills Boulevard a distance of 437.65 feet to an "X" cut set in concrete at the northeasterly corner of said Lot 7 and at the intersection of said University Hills Boulevard with the aforementioned southeasterly line of Killough Boulevard;

Thence N 59° 01' 55" E, with the southeasterly line of said Killough Boulevard same being the northwesterly line of said Lot 7 a distance of 556.69 feet to the **POINT OF BEGINNING** and containing approximately 239,246 square feet (5.4923 acres) of land within the metes recited.

Bearings are based on the Texas State Plane Coordinates System, North Central Zone 4202, North American Datum of 1983.



S. Ephraim Osabutey
05/12/2022

FIELD NOTES DESCRIBING A 239,246 SQUARE FOOT (5.4923 ACRE) TRACT TO BE ACQUIRED IN CITY BLOCK 7607, CITY OF DALLAS, DALLAS COUNTY, TEXAS

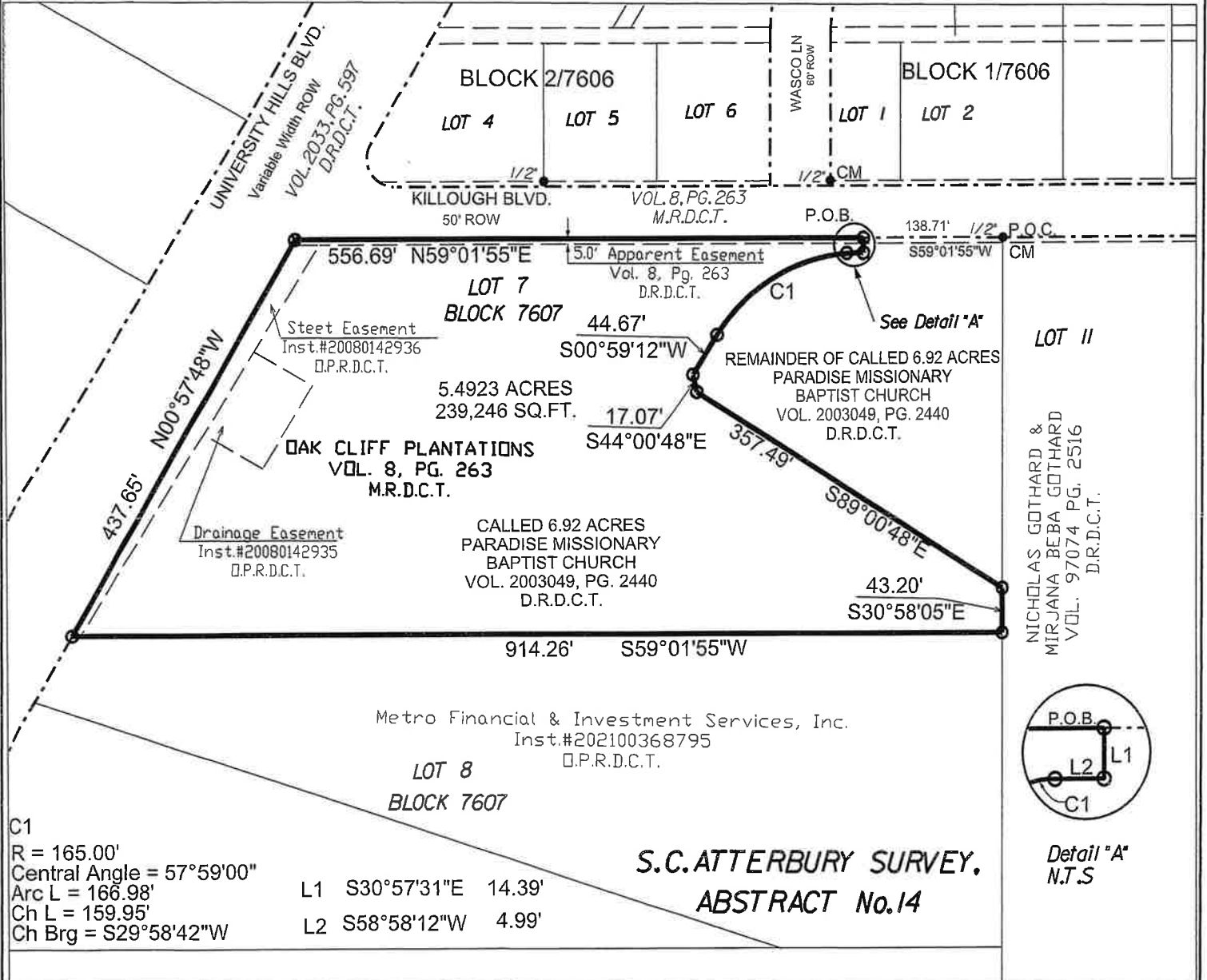

C1
 R = 165.00'
 Central Angle = 57°59'00"
 Arc L = 166.98'
 Ch L = 159.95'
 Ch Brg = S29°58'42"W

L1 S30°57'31"E 14.39'
 L2 S58°58'12"W 4.99'

**S.C.ATTERBURY SURVEY,
 ABSTRACT No.14**

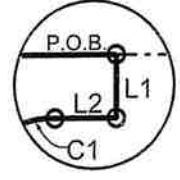

Detail "A"
 N.T.S

LEGEND

- D.R.D.C.T. Deed Records, Dallas County, Texas
- M.R.D.C.T. Map Records, Dallas County, Texas
- VOL. Volume
- PG. Page
- INST. # Instrument Number
- ROW Right of Way
- P.O.C. POINT OF COMMENCING
- P.O.B. POINT OF BEGINNING
- CM CONTROLLING MONUMENT
- BDS TECH Pink 5/8" Capped Iron Rod set
- Iron Rod Fnd (Size As Noted)
- ⊙ "X" CUT Set
- - - Ex. Easement line
- PROPERTY LINE
- - - - RIGHT OF WAY LINE
- - - - SUBDIVISION LINE



BASIS OF BEARING: Bearings are based on the Texas State Plane Coordinate System, North Central Zone 4202, North American Datum of 1983.

S. Ephraim Osabutey
 S. Ephraim Osabutey 05/12/2022

