

PREPARED BY: KIMLEY-HORN AND ASSOCIATES, INC. DATE: 04/16/2026  
 DRAWN BY: RIM SCALE: AS SHOWN  
 CHECKED BY: JTS DATE: 04/16/2026  
 LAST REVISION: 4/16/2026 (2)

This document, together with the concepts and designs presented herein, is intended only for the specific purpose and client for which it was prepared. Reuse of and improper reliance on this document without written authorization and adaptation by Kimley-Horn and Associates, Inc. shall be without liability to Kimley-Horn and Associates, Inc.

**LEGEND**

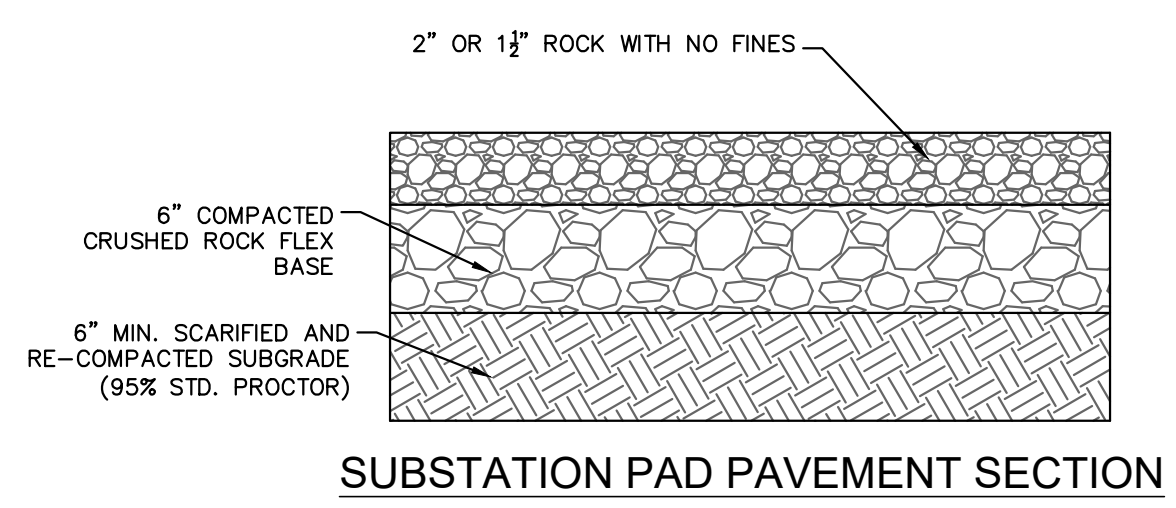
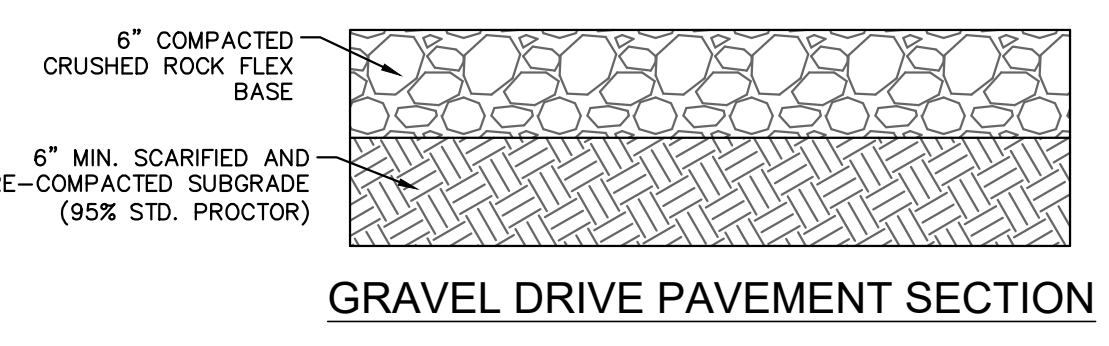
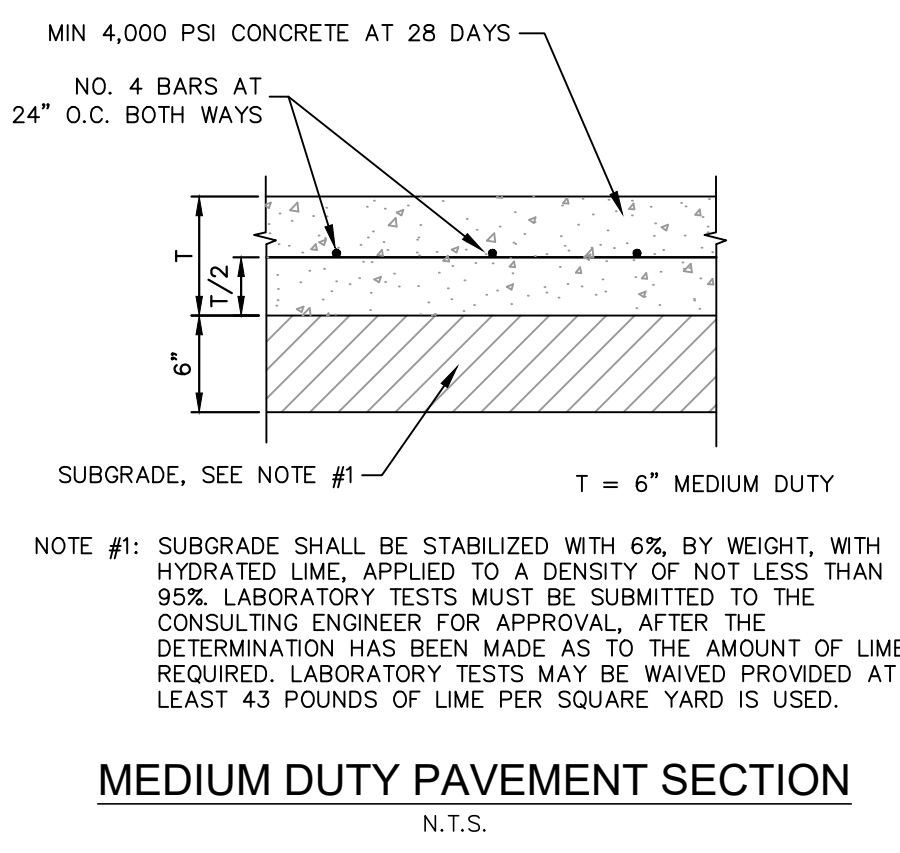
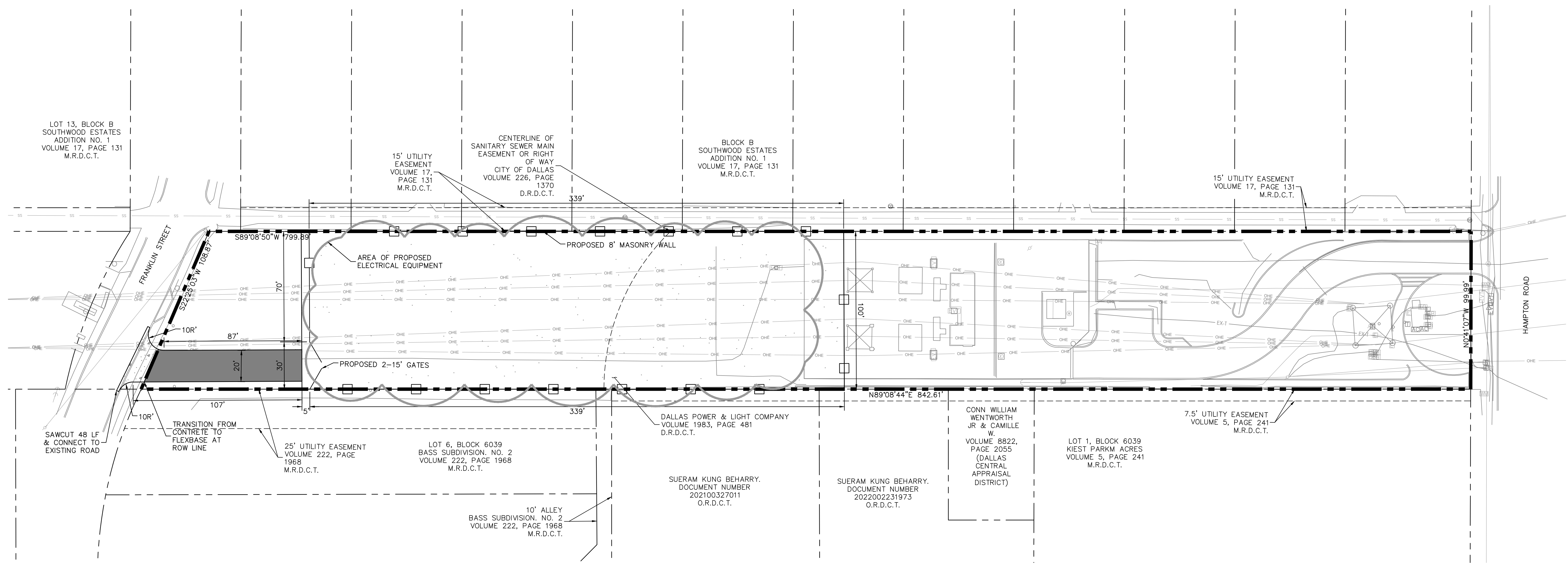
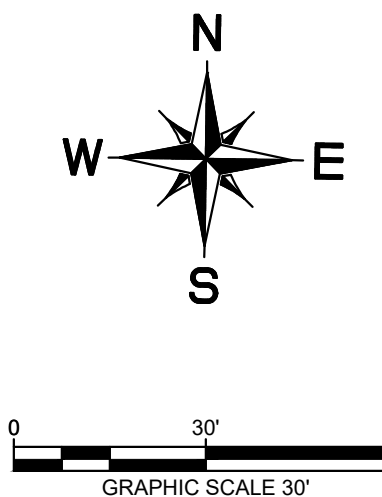
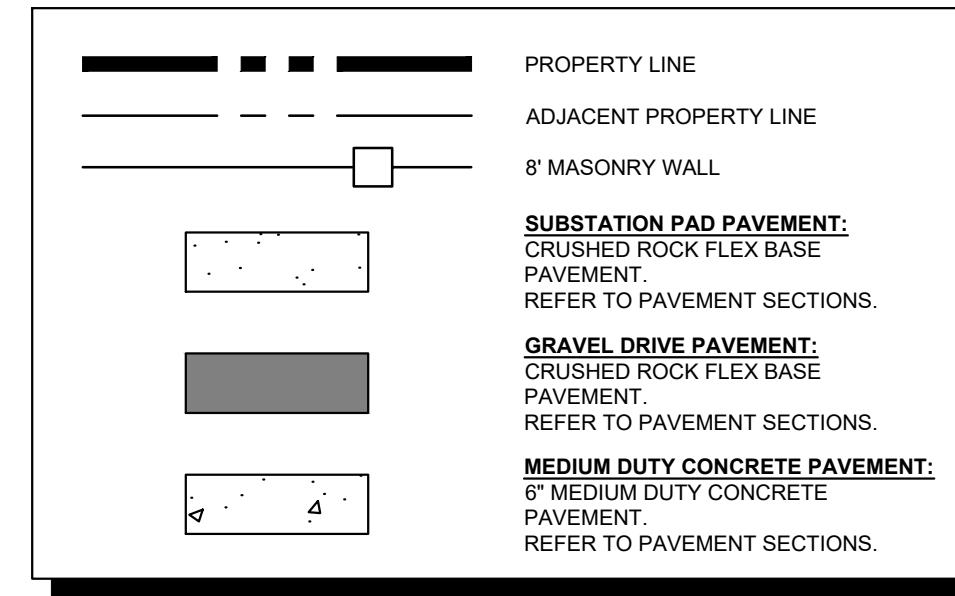

**SITE PLAN**  
 FOR  
**ONCOR HAMPTON SUBSTATION**  
 CURRENT ZONING: R-10(A) / (SUP - 275)  
 BLOCK 6038  
 1.872 ACRES OR 81,543 SQ. FEET  
 IN THE  
 CITY OF DALLAS, DALLAS COUNTY, TEXAS  
 TR 5 ACS RW 7.673, HAMPTON RD 315FT FR GIBB WMS

OWNER/DEVELOPER: Oncor Electric Delivery Company 777 Main Street, Suite 707, Fort Worth, TX 76102 Tel: (817) 940-0863 Contact: Ashton Miller		ENGINEER/SURVEYOR: <b>Kimley-Horn</b> 6180 Warren Parkway, Suite 210 Frisco, TX 75034 Tel: (972) 335-3580 Contact: Rob Myers, P.E.	
DESIGNED RJM	DRAWN JTS	CHECKED GCB	SCALE AS SHOWN
DATE 04/16/2026		KH PROJECT NO. 064425171	