

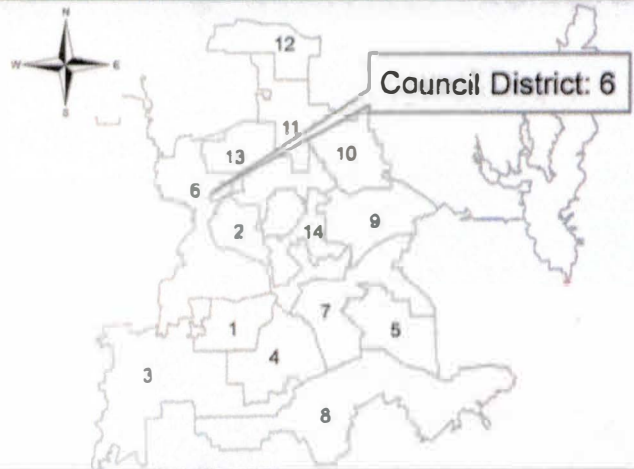

Alley between Clydedale Drive and Kendale Drive
from Community Drive southwest



Dallas Water Utilities
Contract No. 22-163/164
Additional Wastewater Main Installations at 5 locations
Change Order No.1



Alley between Clydedale Drive and Storey Lane
 from Alley east of Geraldine Drive southwest

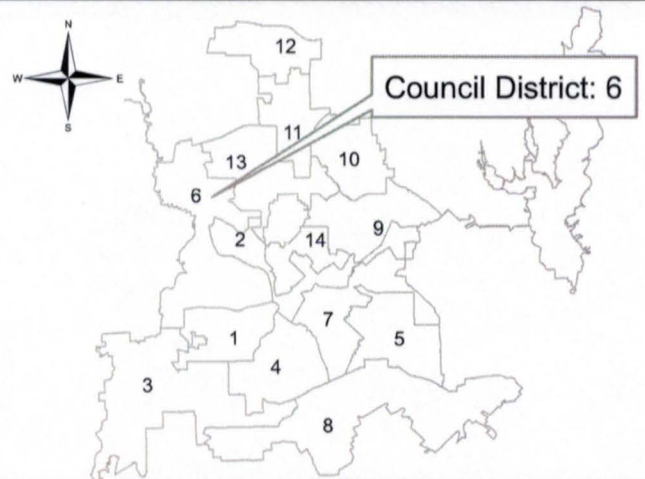

Dallas Water Utilities
Contract No. 22-163/164
Additional Wastewater Main Installations at 5 locations



Alley between Kendale Drive and Lanoue Drive
from Community Drive southwest

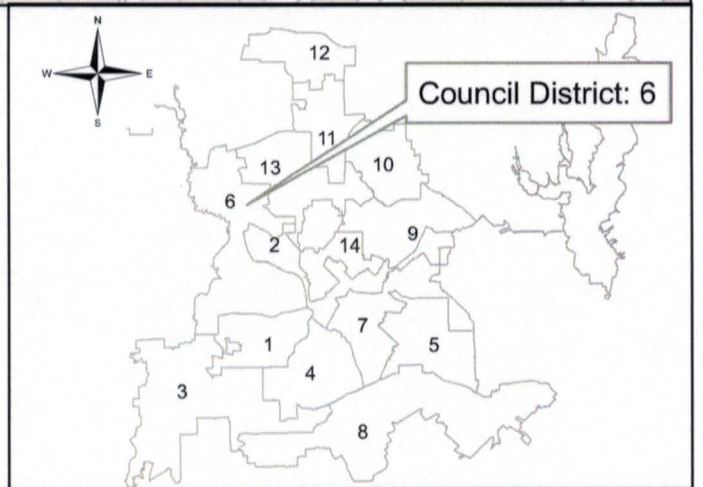

Dallas Water Utilities
Contract No. 22-163/164
Additional Wastewater Main Installations at 5 locations
Change Order No. 1



N/A Water Main
 12" Wastewater Main
 Council District: 6

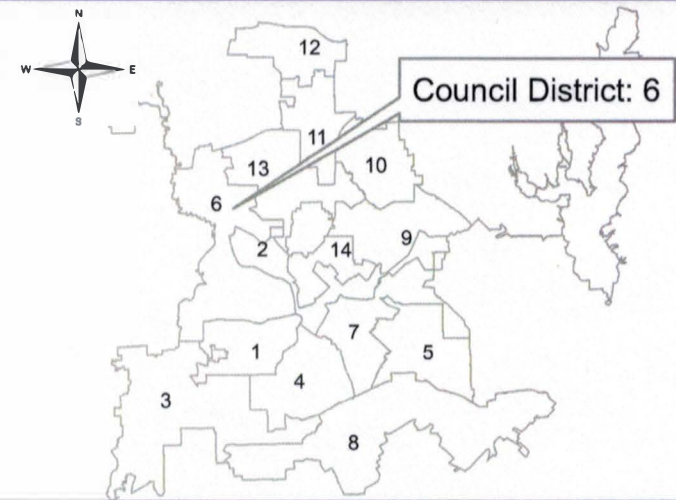

Alley between Community Drive and Lanoue Drive
 from Community Drive southwest

Dallas Water Utilities
 Contract No. 22-163/164
Additional Wastewater Main Installations at 5 locations
 Change Order No. 1

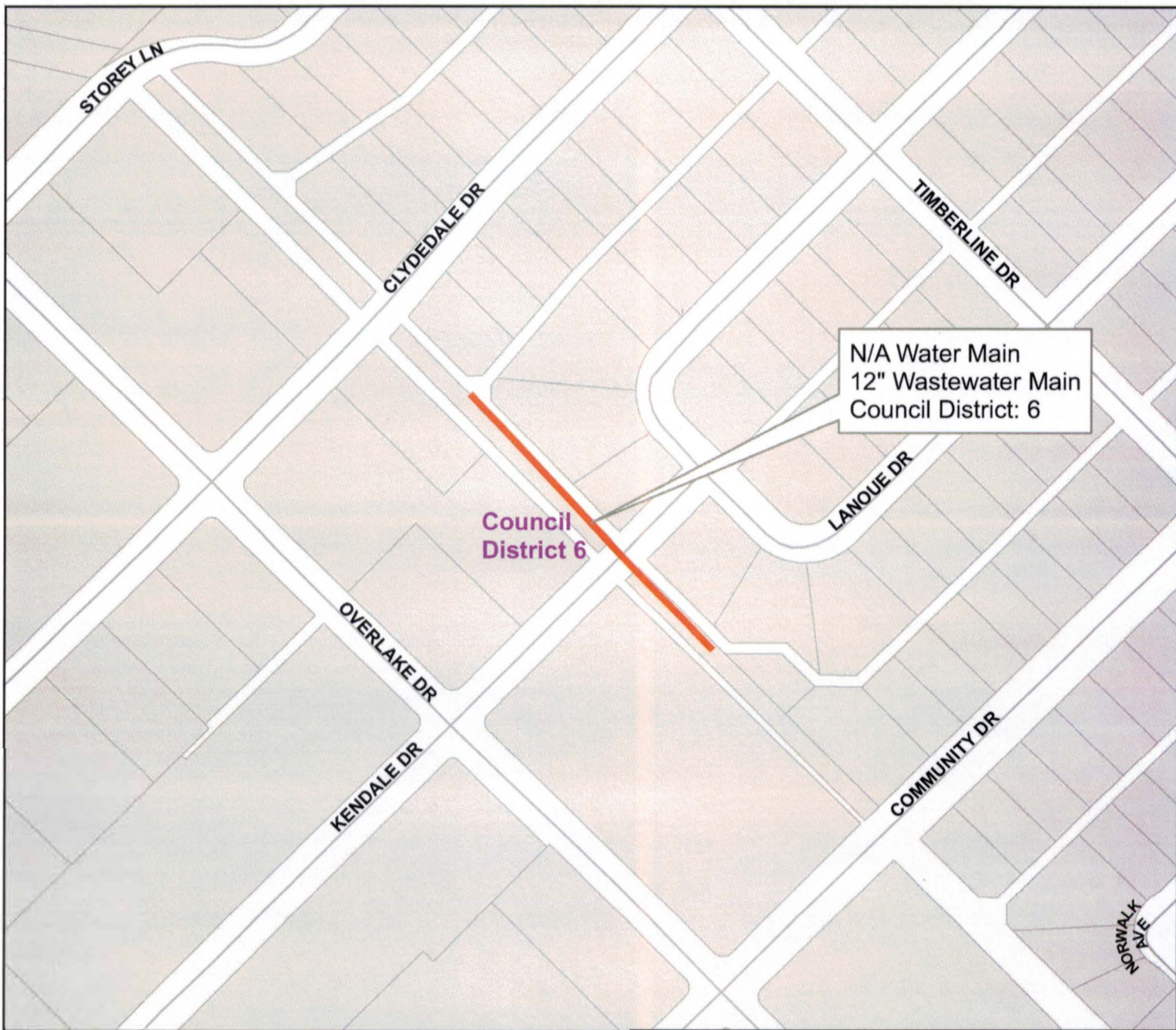

Alley between Lanoue Drive and Overlake Drive
 from Alley south of Kendale Drive northwest

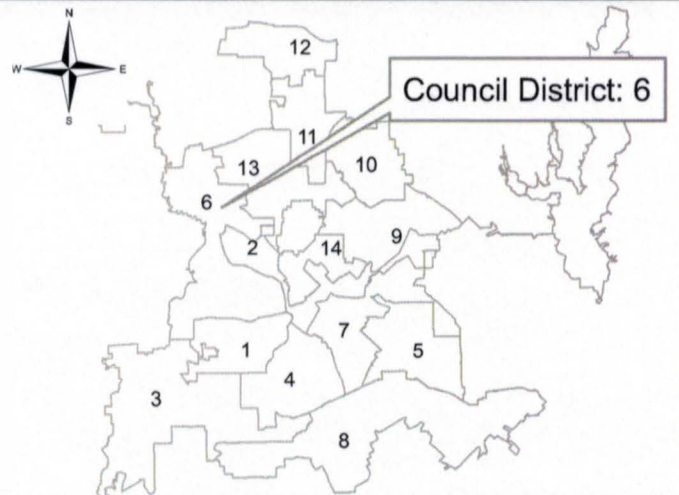

Dallas Water Utilities
Contract No. 22-163/164
Additional Wastewater Main Installations at 5 locations