

Samuell Boulevard
from Dolphin Road west

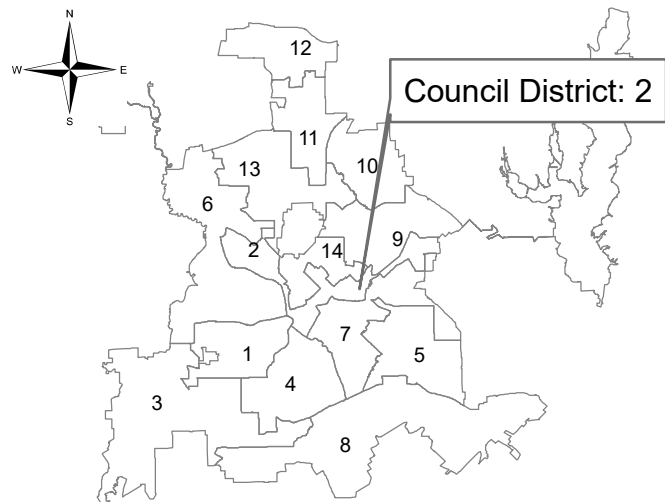

Dallas Water Utilities
Contract No. 23-061/062
Water and Wastewater Main Installations
at 15 Locations

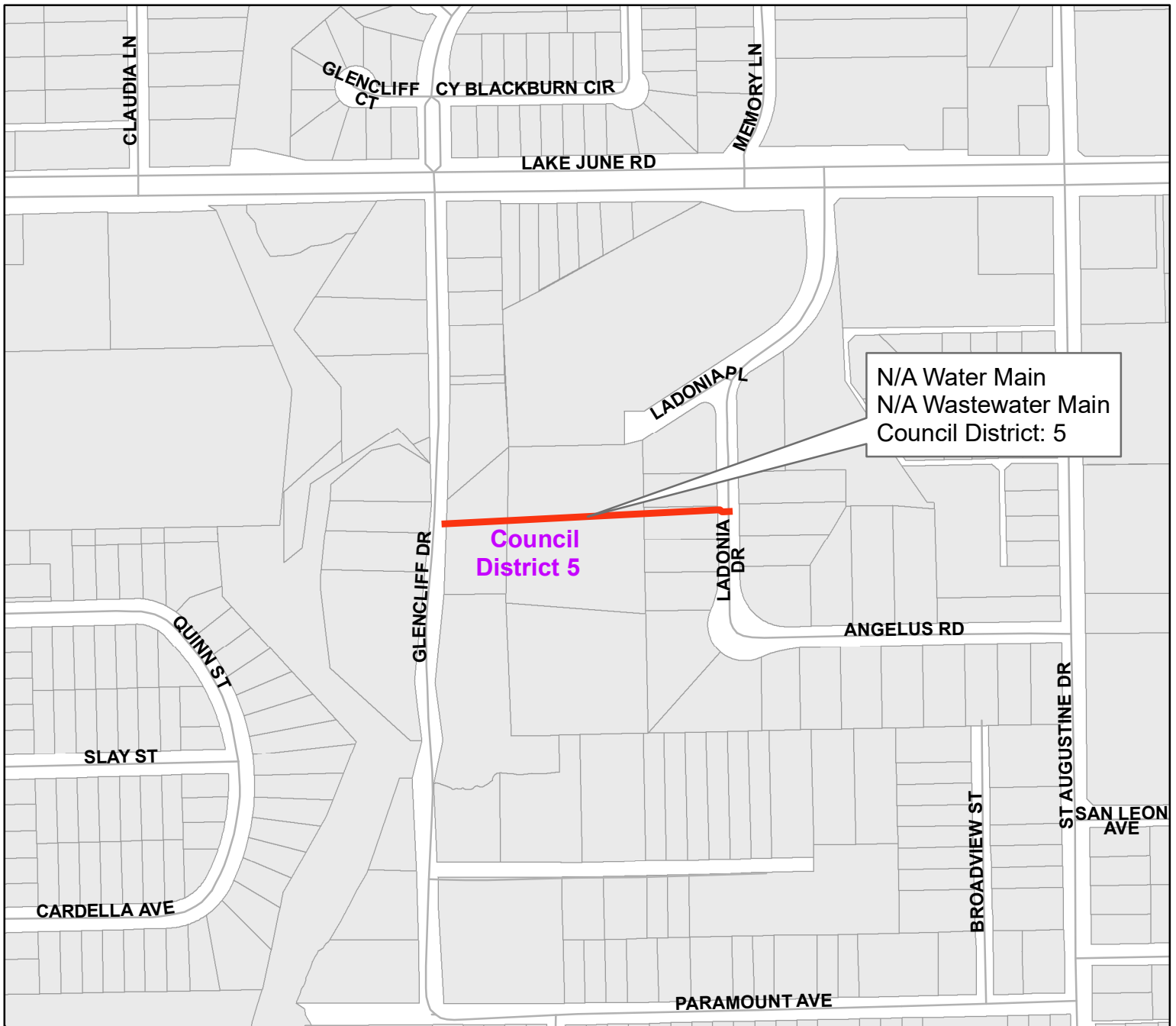

(Abandon Water Main) in Easement
southwest of Ladonia Place
from Glenclyff Drive to Ladonia Drive

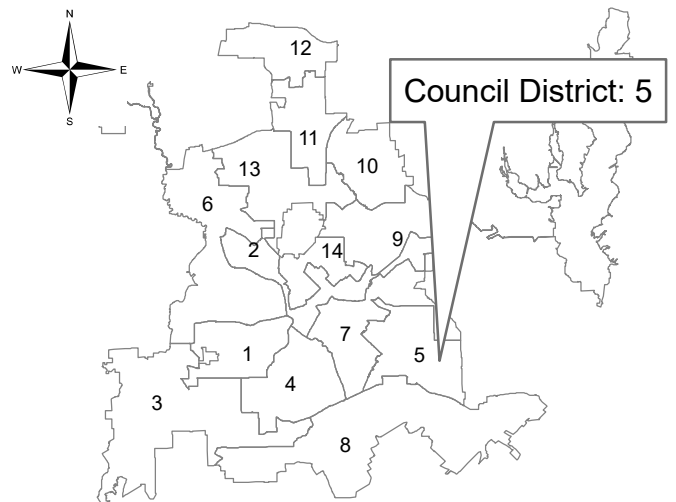

**Dallas Water Utilities
Contract No. 23-061/062
Water and Wastewater Main Installations
at 15 Locations**

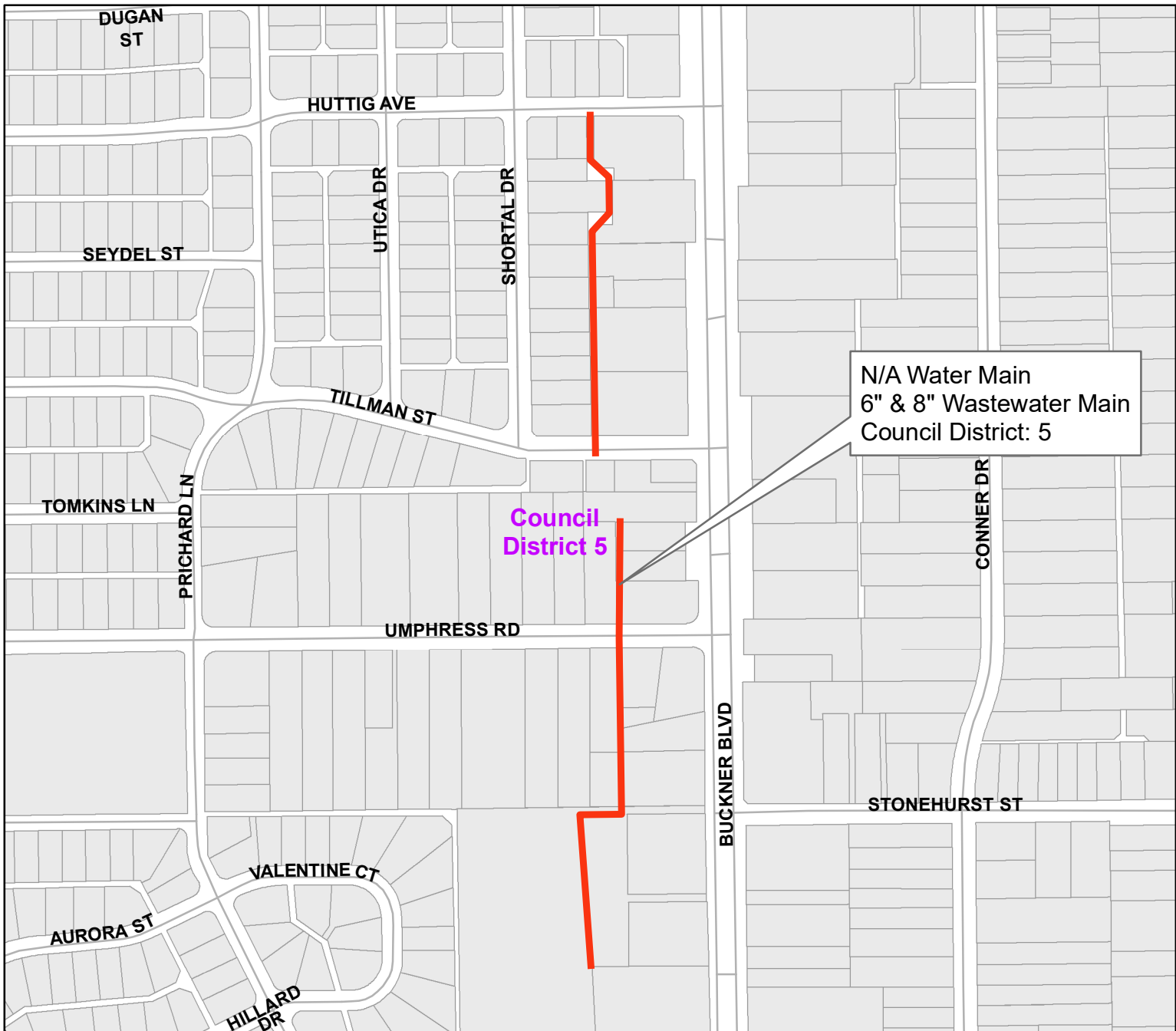

Easements between Buckner Boulevard
and Shortal Drive
from Huttig Avenue south

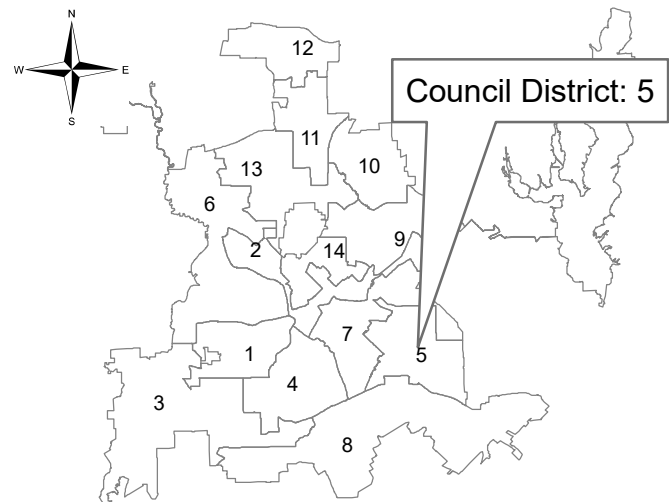

**Dallas Water Utilities
Contract No. 23-061/062
Water and Wastewater Main Installations
at 15 Locations**

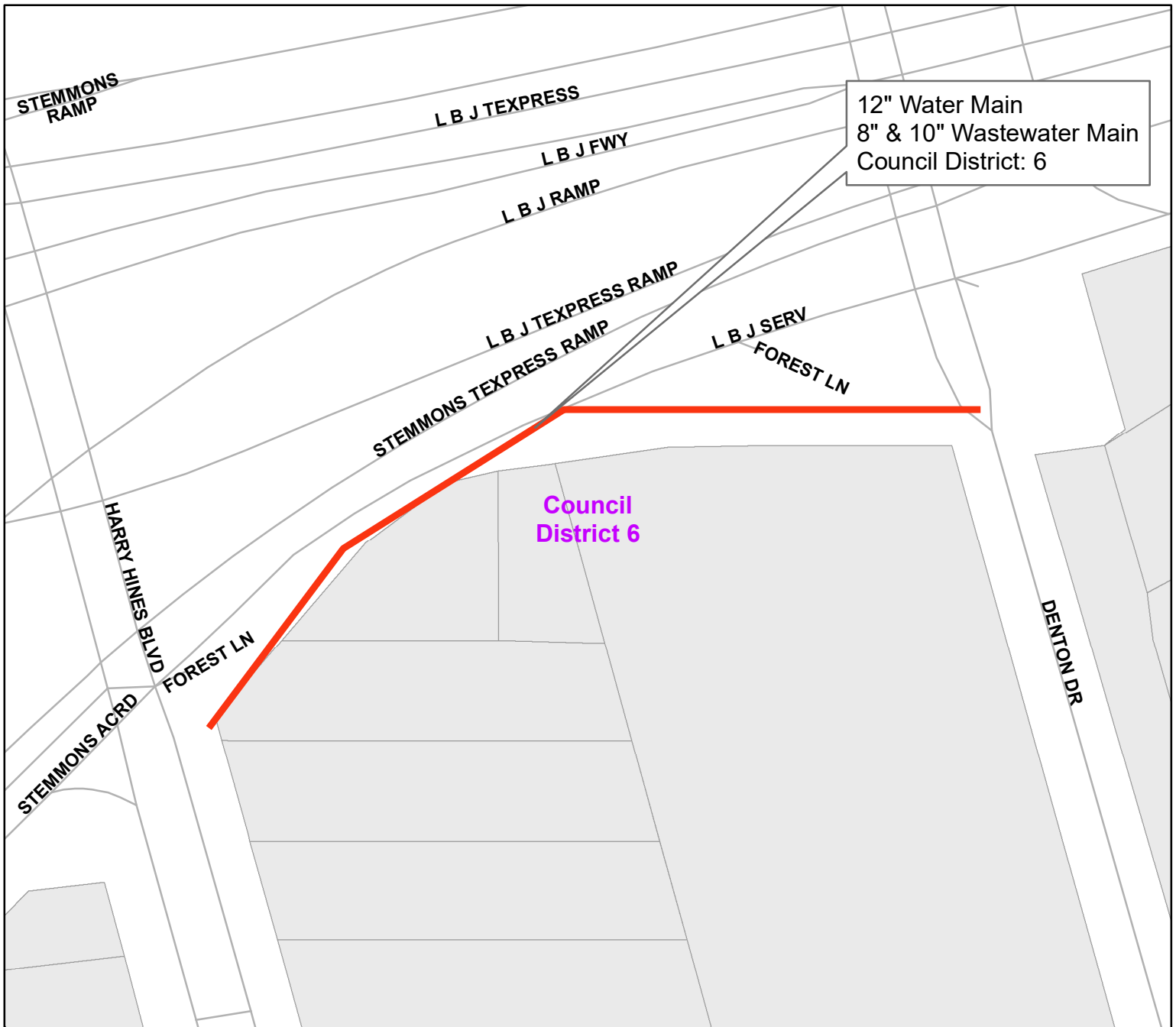

12" Water Main
8" & 10" Wastewater Main
Council District: 6

Council
District 6

Forest Lane
from Denton Drive to Harry Hines Boulevard

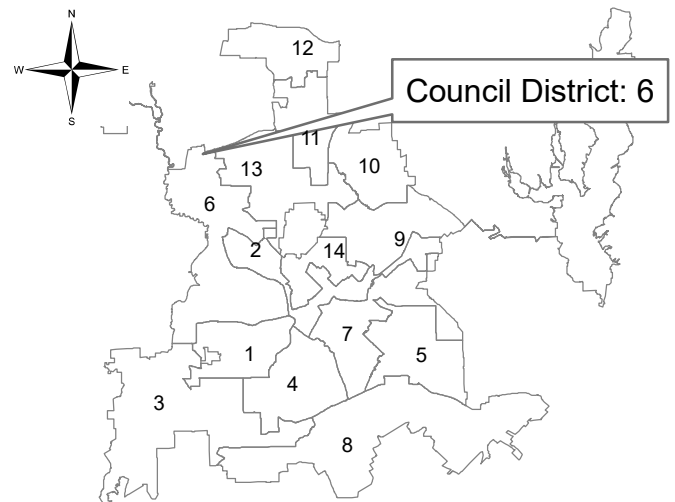

Dallas Water Utilities
Contract No. 23-061/062
Water and Wastewater Main Installations
at 15 Locations

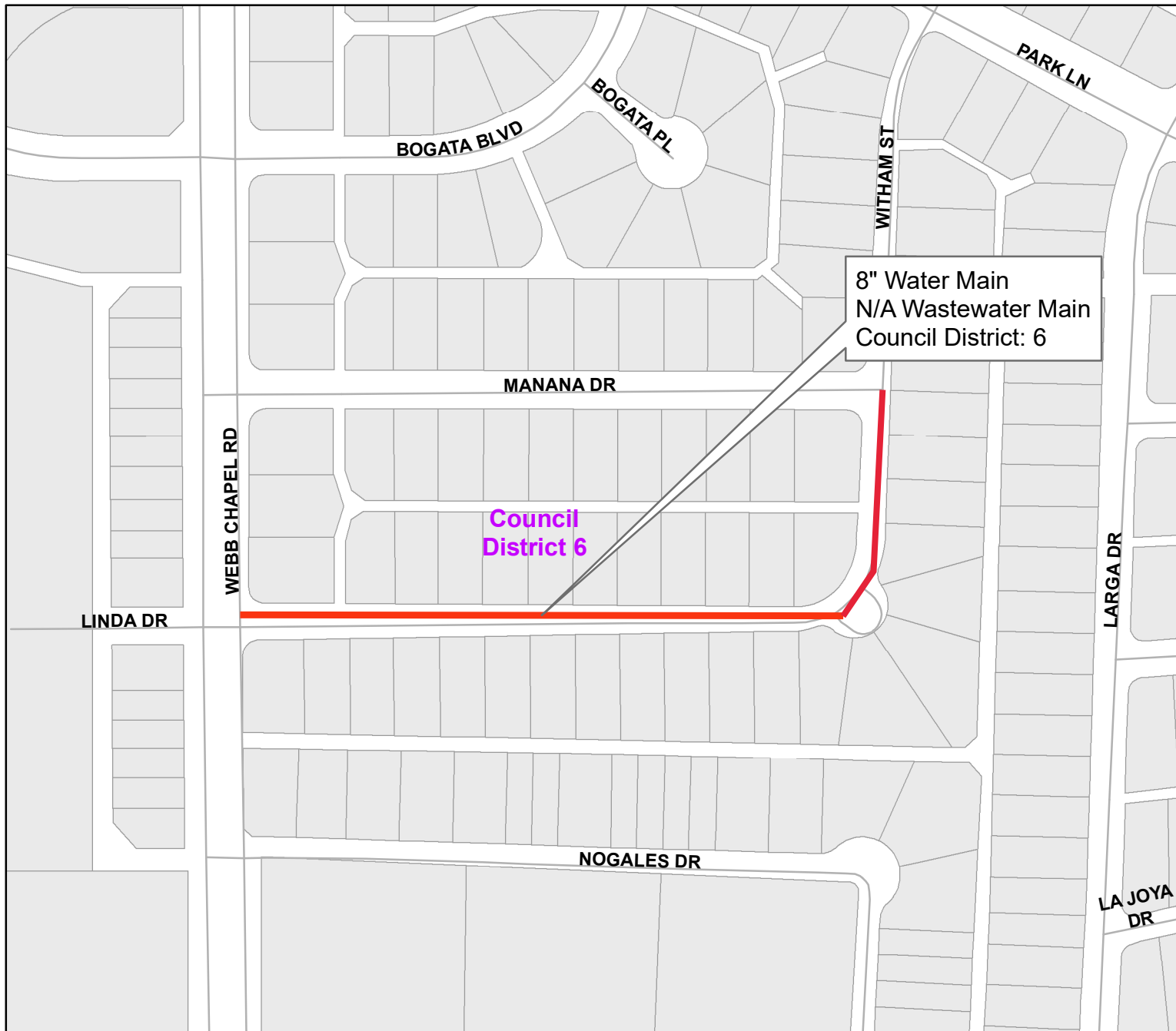

Linda Drive/Witham Street
from Webb Chapel Road to Manana Drive

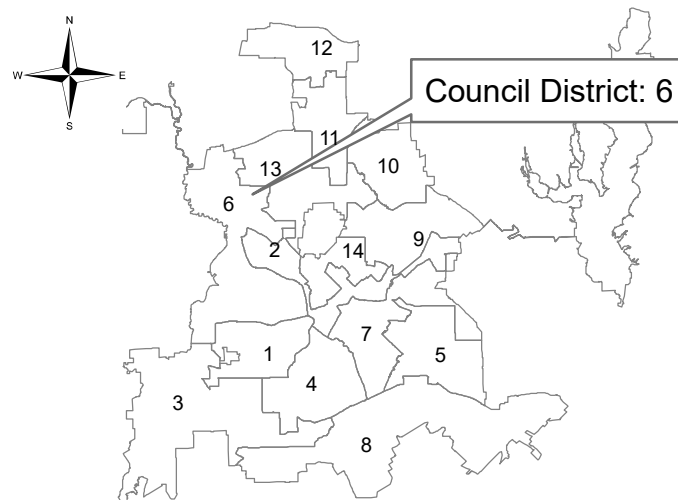

**Dallas Water Utilities
Contract No. 23-061/062
Water and Wastewater Main Installations
at 15 Locations**

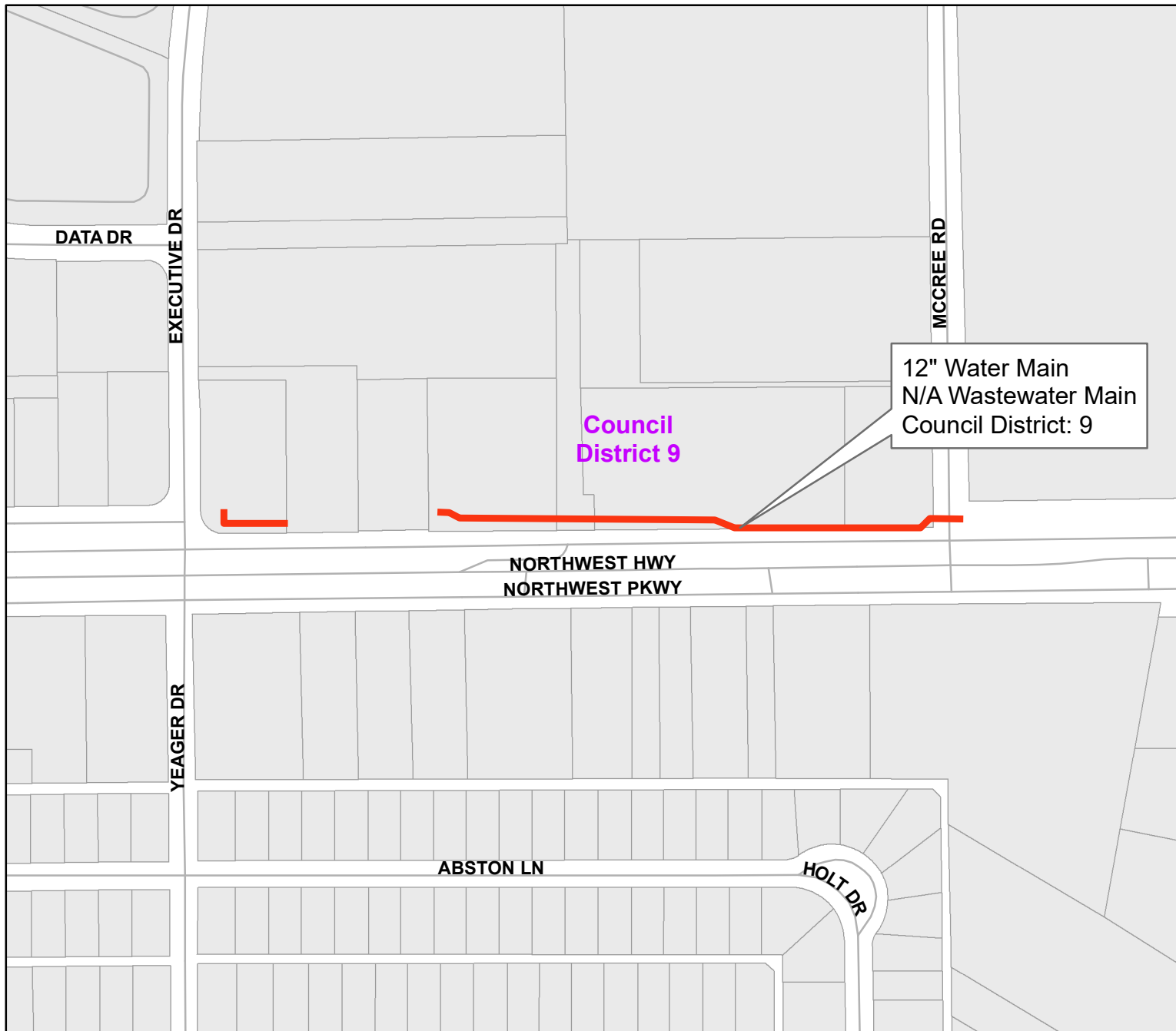

Easement north of Northwest Highway
(Spur 244) Frontage Road
from Executive Drive to McCree Road

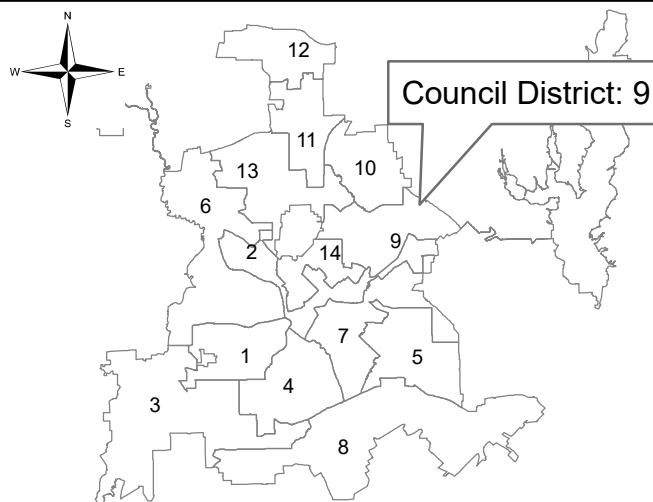

**Dallas Water Utilities
Contract No. 23-061/062
Water and Wastewater Main Installations
at 15 Locations**

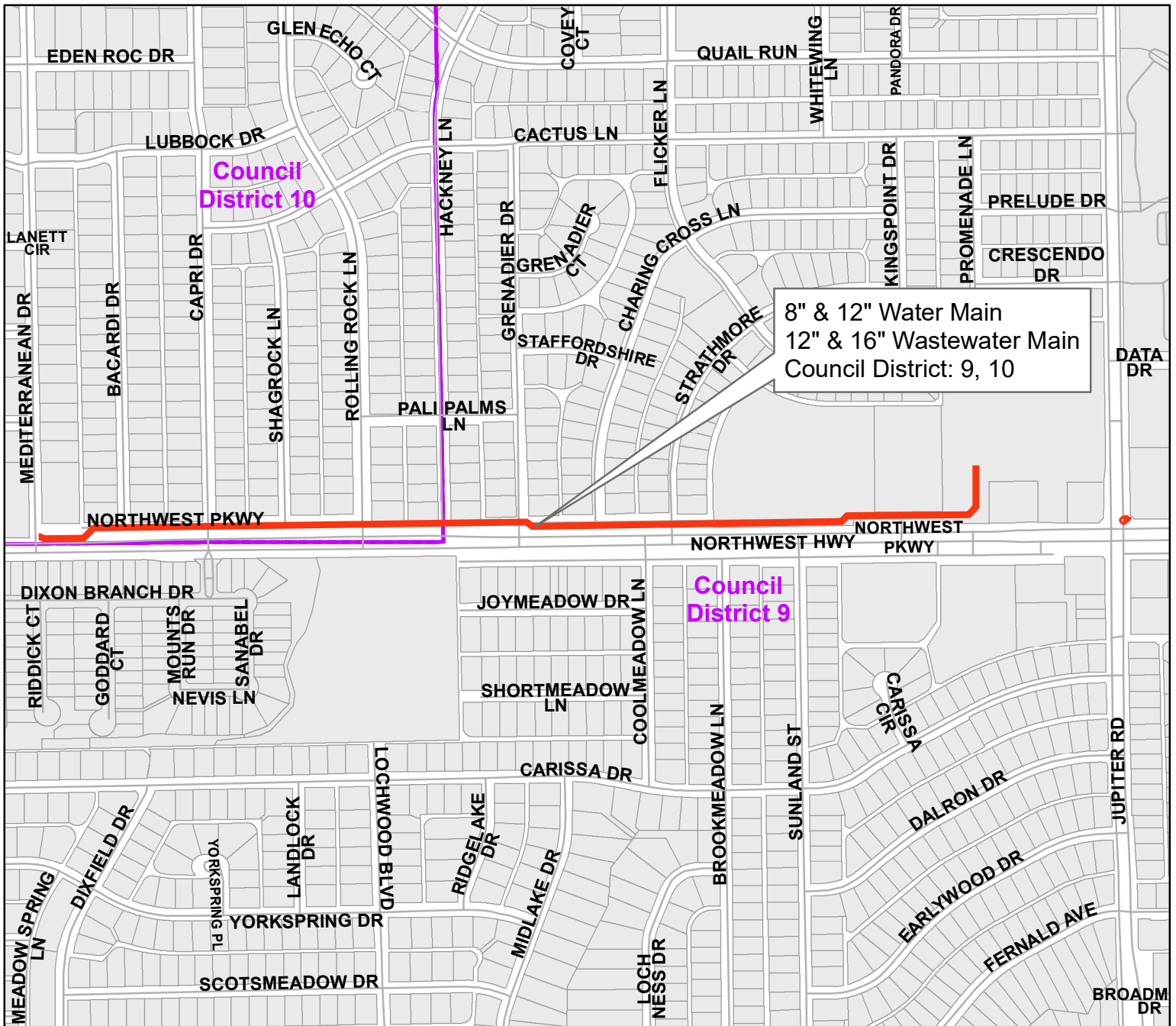

Northwest Highway (Spur 244) Frontage Road
from Mediterranean Drive to west of Jupiter Road

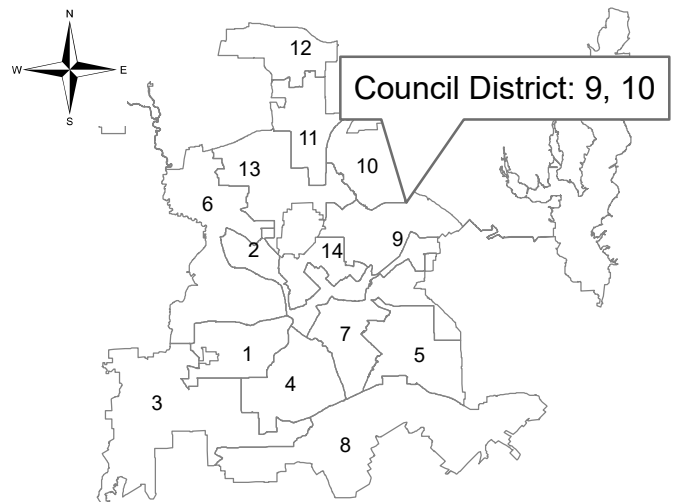

**Dallas Water Utilities
Contract No. 23-061/062
Water and Wastewater Main Installations
at 15 Locations**



Easement south of Church Road
from Merriwood Drive to Skillman Street

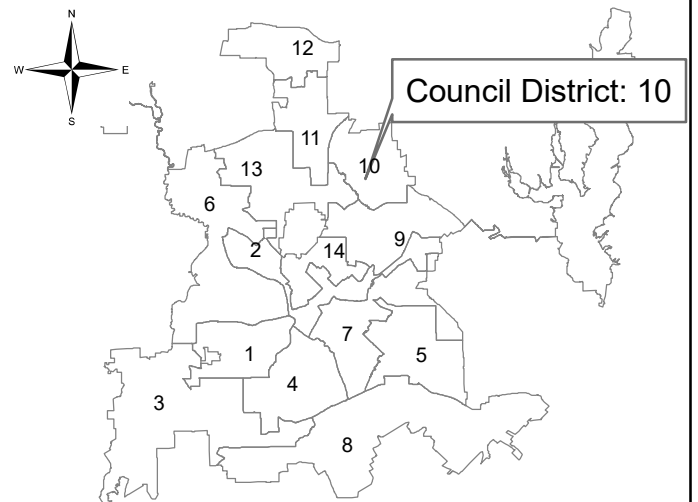

Dallas Water Utilities
Contract No. 23-061/062
Water and Wastewater Main Installations
at 15 Locations

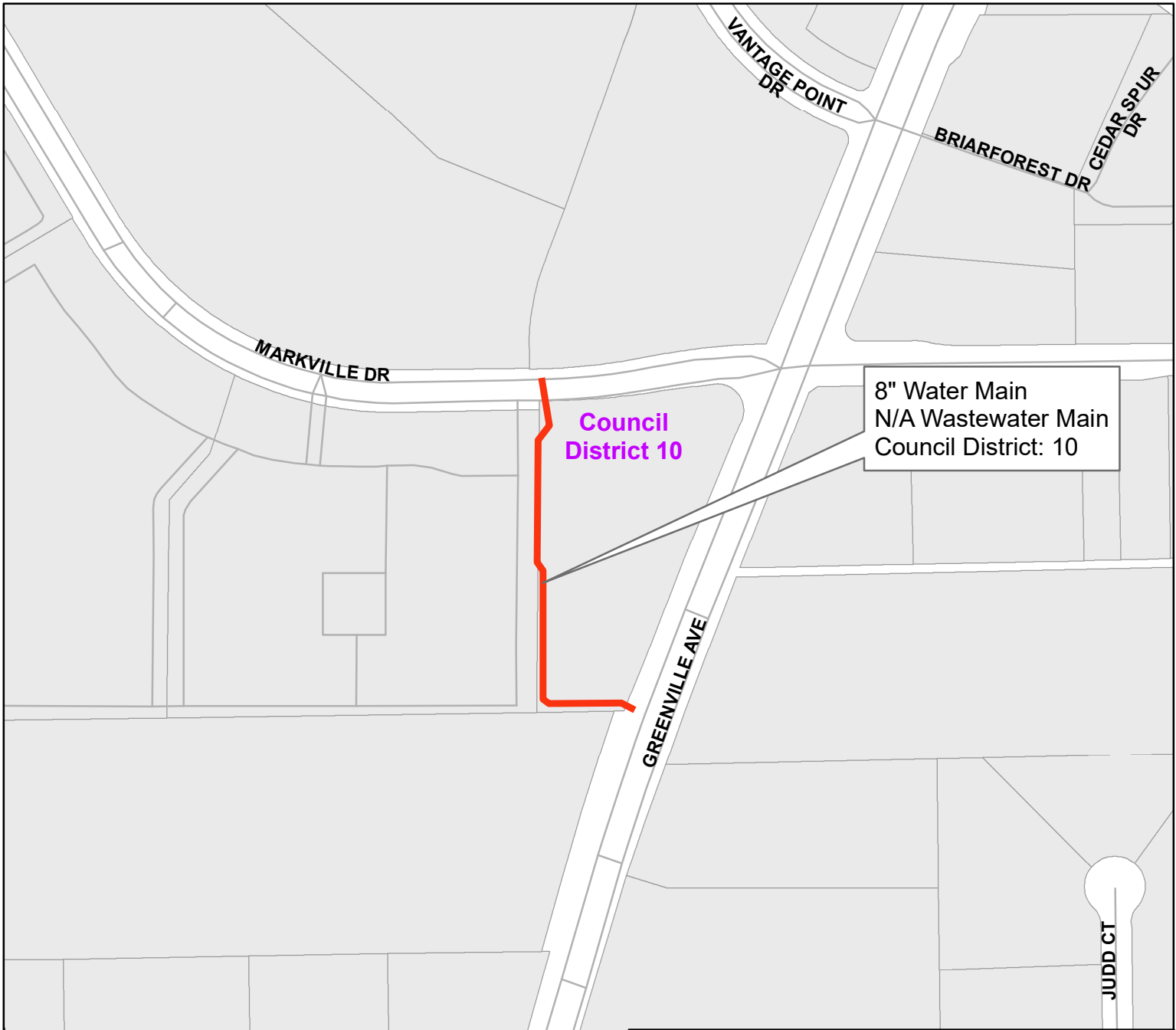

Easement west of Greenville Avenue
from Markville Drive to Greenville Avenue

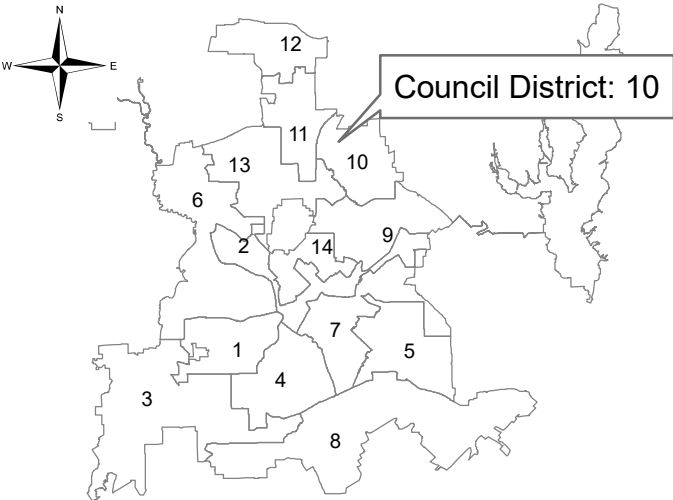

Dallas Water Utilities
Contract No. 23-061/062
Water and Wastewater Main Installations
at 15 Locations

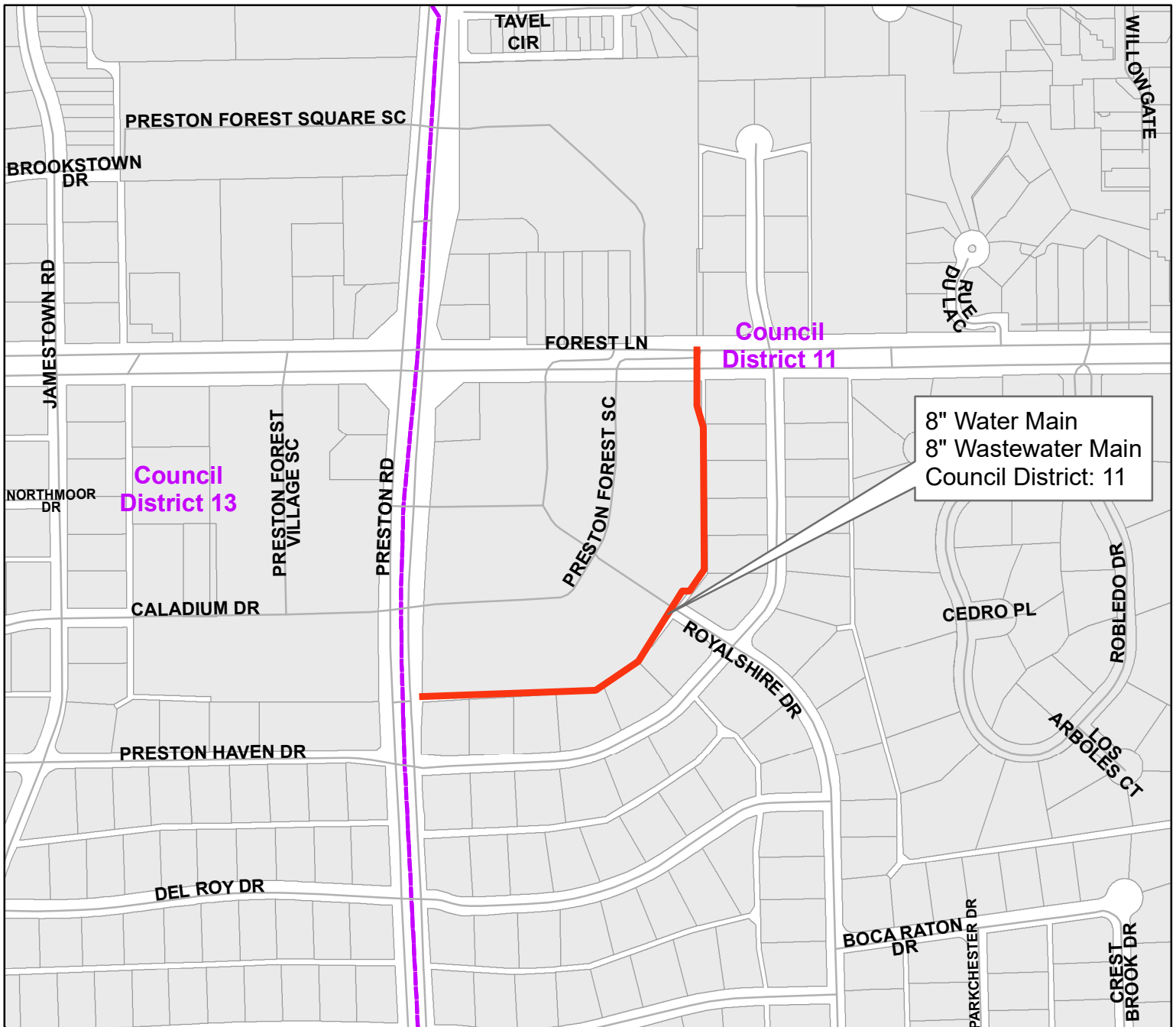

Alley between Preston Road (U. S. Highway 289)
and Preston Haven Drive
from Forest Lane to Preston Road (U.S. Highway 289)

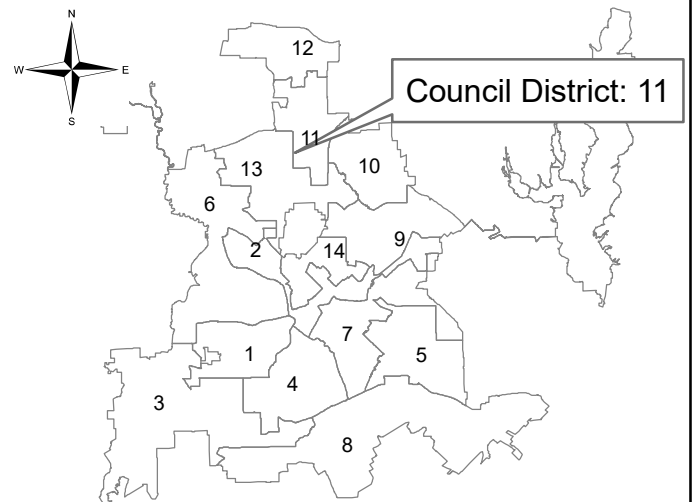

**Dallas Water Utilities
Contract No. 23-061/062
Water and Wastewater Main Installations
at 15 Locations**

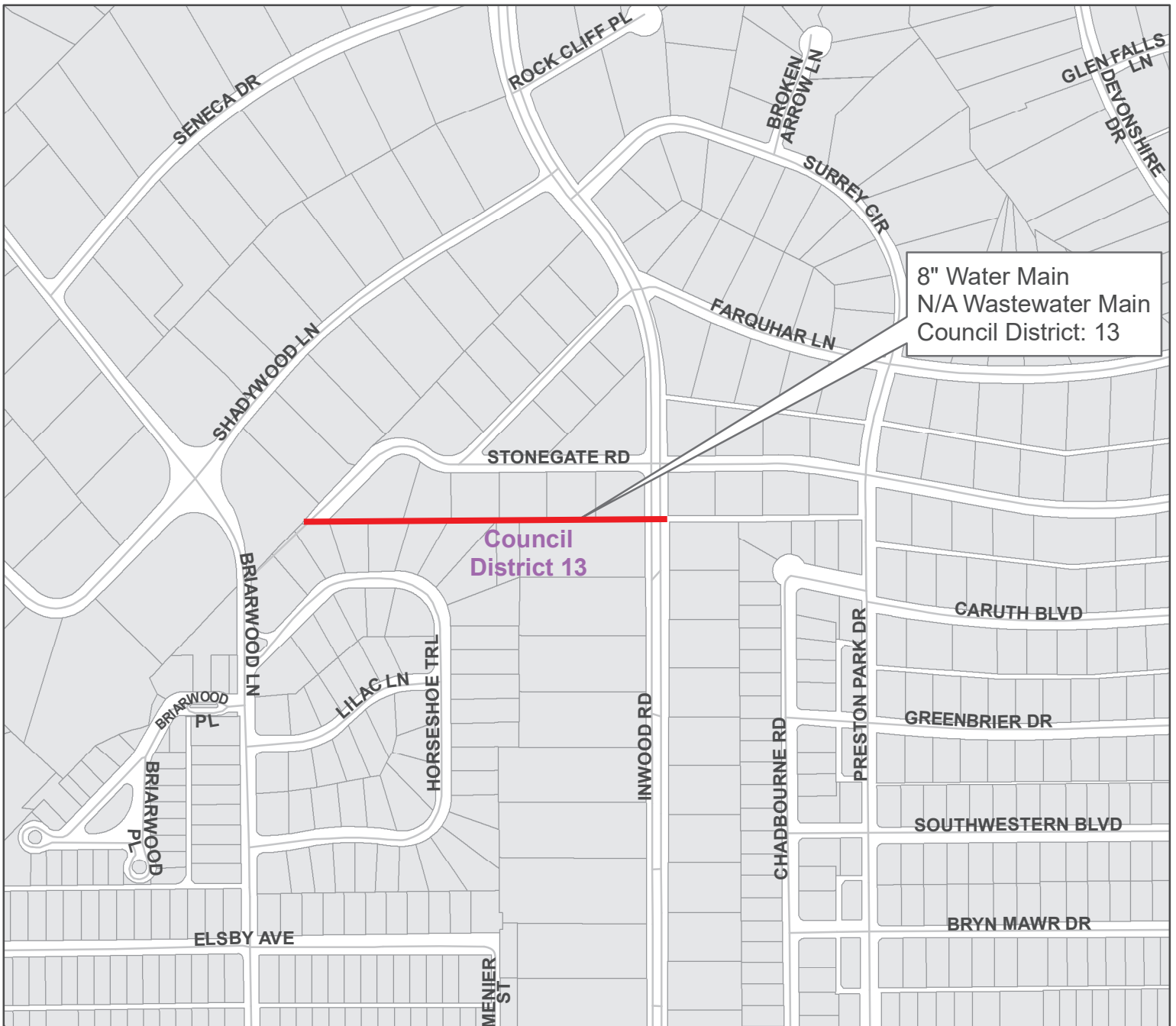

Alley/Easement south of Stonegate Road
from Inwood Road to Stonegate Road

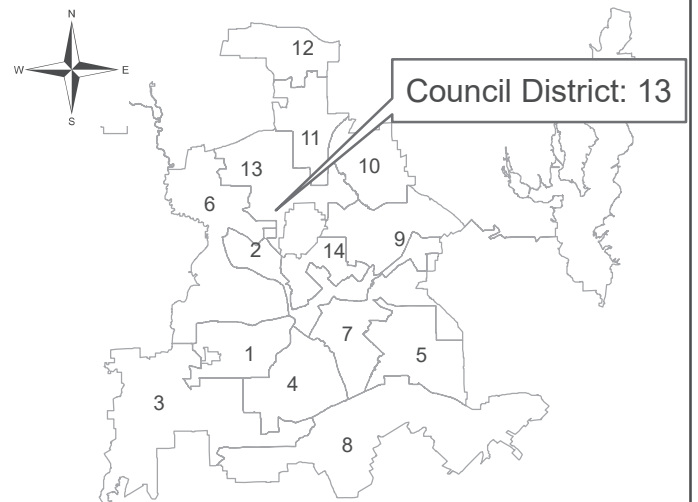

**Dallas Water Utilities
Contract No. 23-061/062
Water and Wastewater Main Installations
at 15 Locations**



Midway Road
from Dunhaven Road to Edith Lane

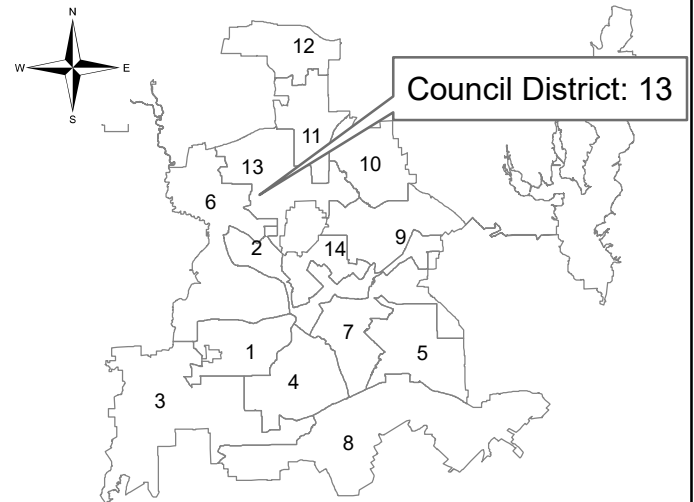

Dallas Water Utilities
Contract No. 23-061/062
Water and Wastewater Main Installations
at 15 Locations

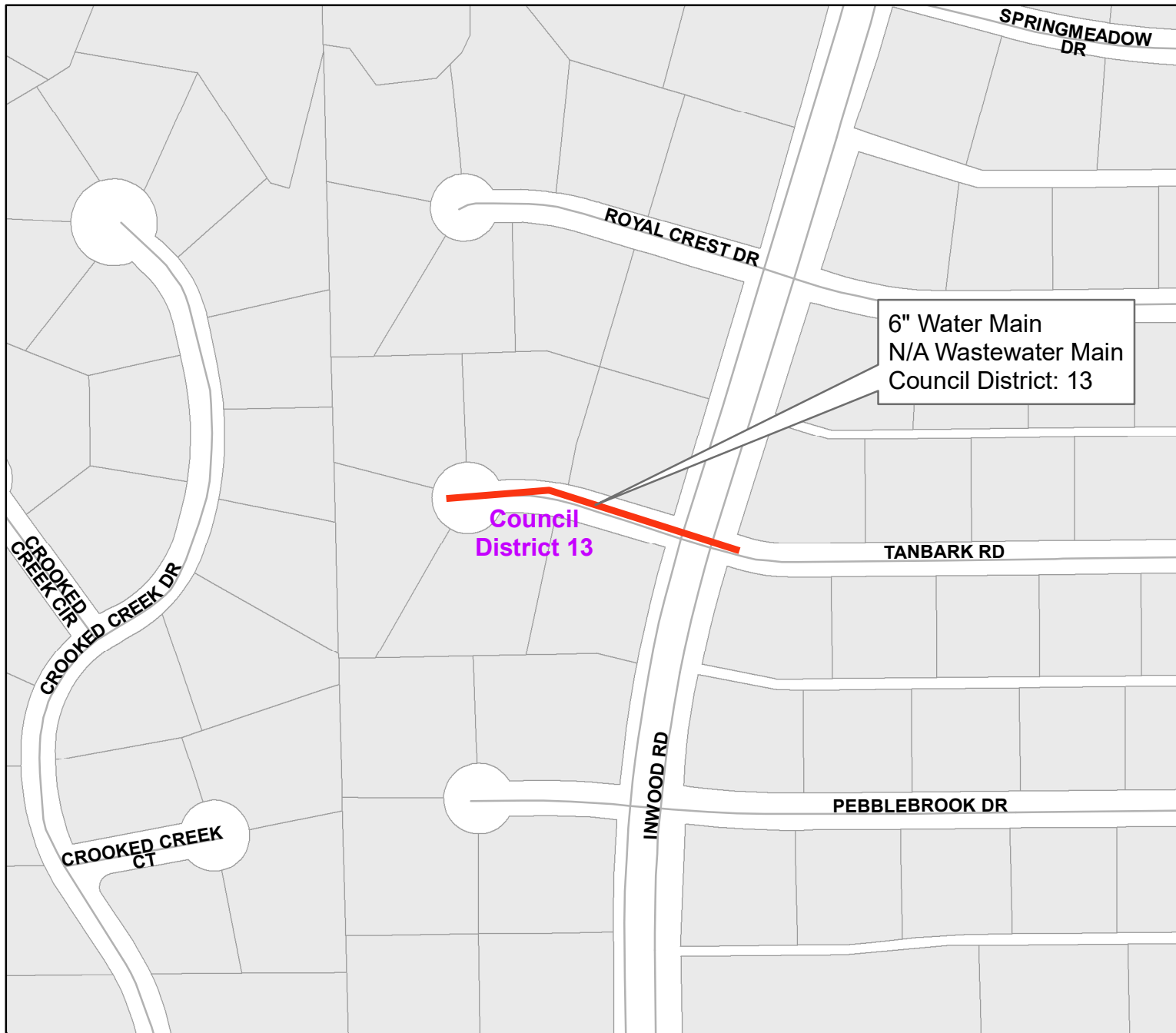

Tanbark Road
from Inwood Road west

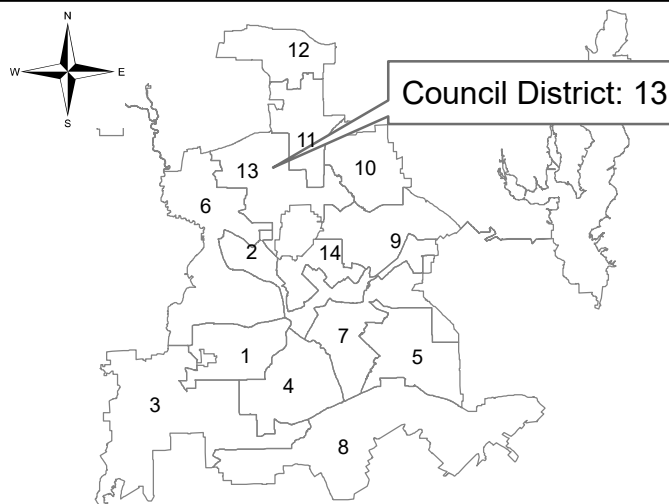

**Dallas Water Utilities
Contract No. 23-061/062
Water and Wastewater Main Installations
at 15 Locations**



Bryan Street
from Ervay Street to Pacific Avenue

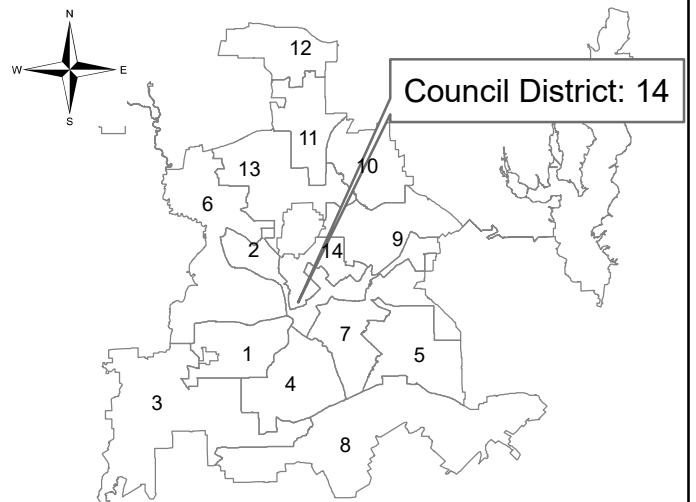

**Dallas Water Utilities
Contract No. 23-061/062
Water and Wastewater Main Installations
at 15 Locations**