

- NOTES:
1. ALL COMPONENTS SHOWN ARE NEW CONSTRUCTION
 2. PLACEMENT OF VERIZON LEASE AREA, AND HEMPHILL H-FRAME, WITHIN THE COMPOUND IS APPROXIMATE AND MAY VARY DEPENDING ON SITE CONDITIONS AT TIME OF CONSTRUCTION
 3. THE CONTRACTOR SHALL BE RESPONSIBLE FOR THE INSTALLATION OF APPROPRIATE EROSION CONTROL MEASURES, INCLUDING SILT FENCES, ON THE DOWN SLOPE SIDES OF ALL SOIL DISTURBING ACTIVITIES. SEE SHEET C4-1 DETAIL 3
 4. (SELF SUPPORT TOWERS ONLY): TOWER TO BE CONSTRUCTED WITH ONE FACE PARALLEL TO COMPOUND FENCE / LEASE AREA
 5. REFER TO SURVEY SHEETS (C1-1 TO C1-3) FOR ADDITIONAL DETAILS

COMPOUND LAYOUT
PLAN VIEW SCALE: 3/8" = 1'-0"

THESE DRAWINGS ARE NOT INTENDED TO REFLECT THE STRUCTURAL INTEGRITY OF THE TOWER. THE PROPOSED ANTENNAS AND TRANSMISSION LINES SHOWN ARE REPRESENTATIVE IN NATURE AND DO NOT REFLECT THE ACTUAL CONFIGURATIONS REQUIRED. THE CONTRACTOR SHALL REFER TO THE STRUCTURAL ANALYSIS OF THIS TOWER SITE FOR THE APPROVED LOCATION AND CONFIGURATION OF ALL ANTENNAS AND TRANSMISSION LINES. ALL ANTENNAS MUST BE MOUNTED AND THE TRANSMISSION LINES CONFIGURED IN STRICT ACCORDANCE WITH THE STRUCTURAL ANALYSIS.

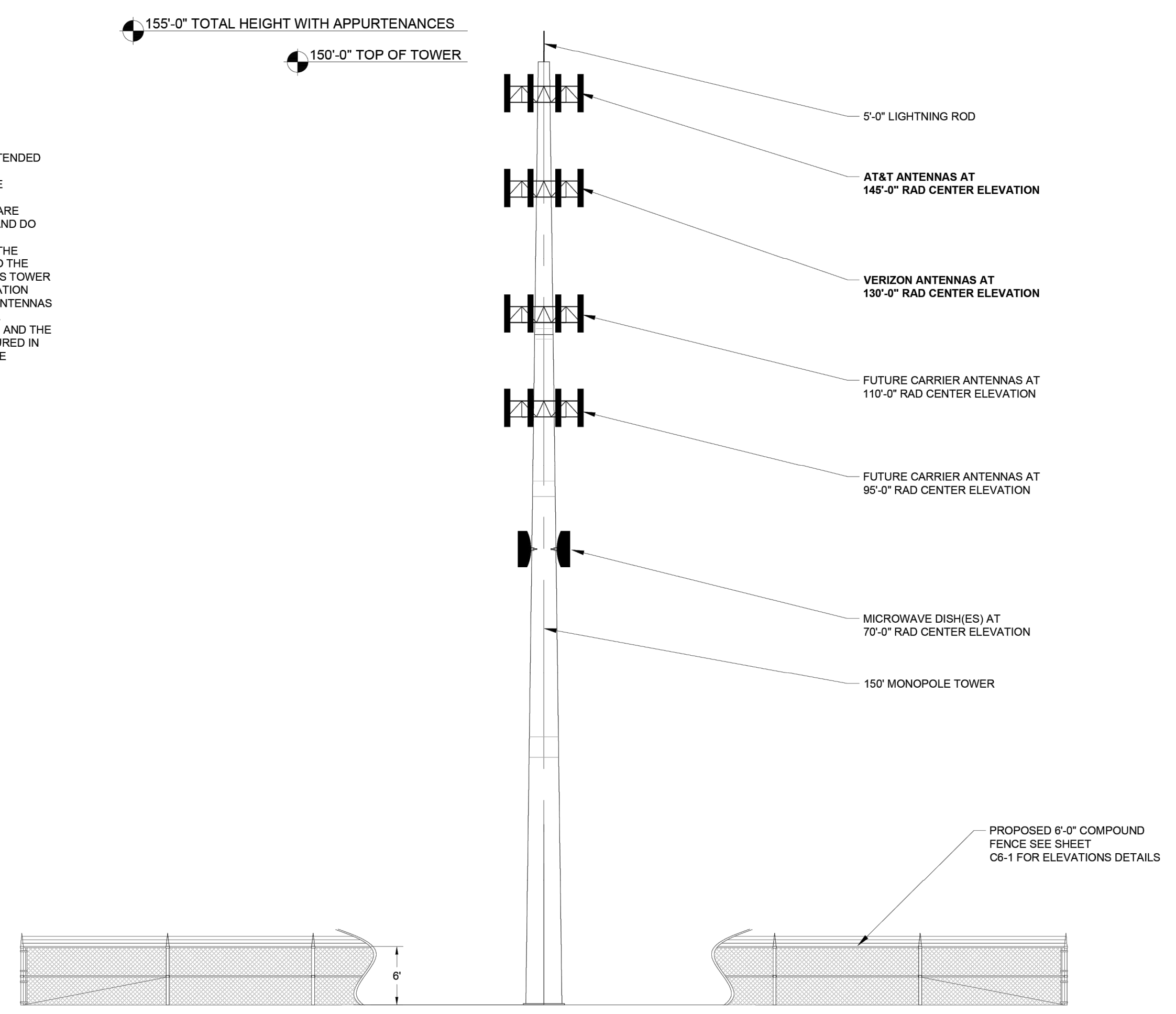

TOWER ELEVATION
ELEVATION VIEW SCALE: 3/32" = 1'-0"

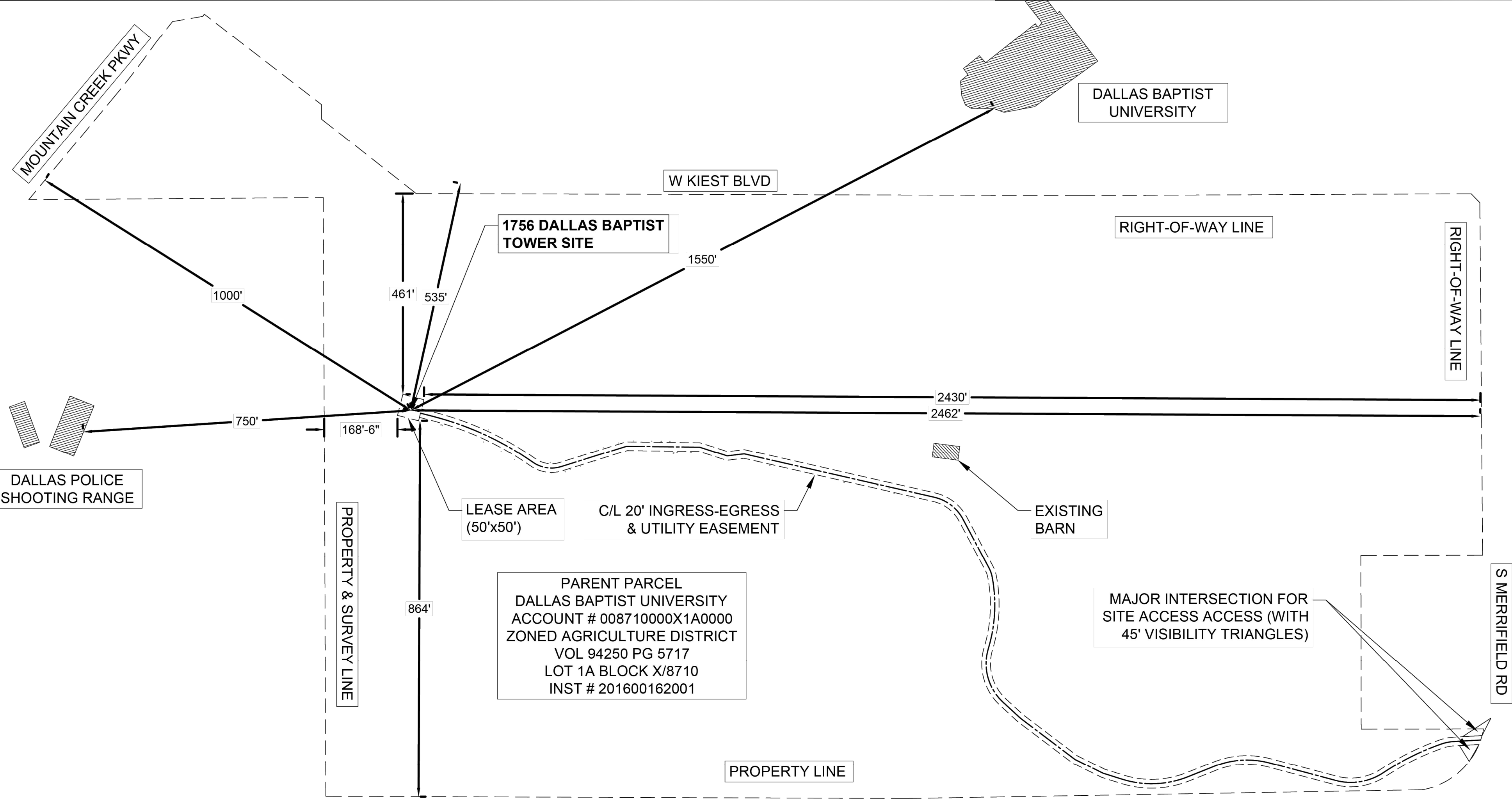

OVERALL SITE PLAN
PLAN VIEW SCALE: 1" = 175'-0"

| | |
|--|--|
| SITE NUMBER | 1756 |
| SITE NAME | DALLAS BAPTIST |
| SITE ADDRESS | TBD MERRIFIELD RD. DALLAS, TX 75236 |
| STRUCTURE TYPE | MONOPOLE CELL TOWER |
| TOWER HEIGHT | 155' (AGL) |
| LEASE AREA | 2500 SQ.FT. |
| CONSTRUCTION TYPE | RAWLAND |
| OCCUPANCY STATUS | UNMANNED |
| COUNTY | DALLAS |
| JURISDICTION | CITY OF DALLAS |
| ZONING CLASS | AG |
| POWER COMPANY | ONCOR |
| TELEPHONE | 888-313-6862 |
| TELCO COMPANY | AT&T |
| TELEPHONE | 855-579-3106 |
| PROPERTY OWNER | DALLAS BAPTIST UNIVERSITY (CONTACT JONATHAN TEAT) |
| TELEPHONE | 214-333-5128 |
| HEMPHILL CONTACT | JOHN HEMPHILL |
| TELEPHONE | 918-605-5639 |
| 2C COORDINATES | |
| LAT: 32° 42' 15.29" LONG: -96° 57' 02.76" (DEC. DEG.: 32.704247, -96.950767) | |

HEMPHILL®
1305 NORTH LOUISVILLE AVE
TULSA, OK 74115
(918) 834-2200

SPECIALTY TELECOMMUNICATIONS SERVICES, LLC
13431 BROADWAY EXT., SUITE 120.
OKLAHOMA CITY, OK 73114
405-753-7167

ISSUED FOR:
PRELIMINARY

SITE PLAN

PROJECT NO: 1756
PROJECT NAME: DALLAS BAPTIST
911 ADDRESS: TBD MERRIFIELD RD.
DRAWN BY: LSV
CHECKED BY: RGH/MK

| REV | DATE | DESCRIPTION |
|-----|----------|-------------|
| 0 | 11/03/24 | PRELIMINARY |

SCALE VARIES

ZONING EXHIBIT

SHEET NUMBER: **Z1-1** REVISION: **0**

CASE: Z