

Changes to City Code Chapter 28-44 Speed Regulations Streets Other Than Expressways and Freeways

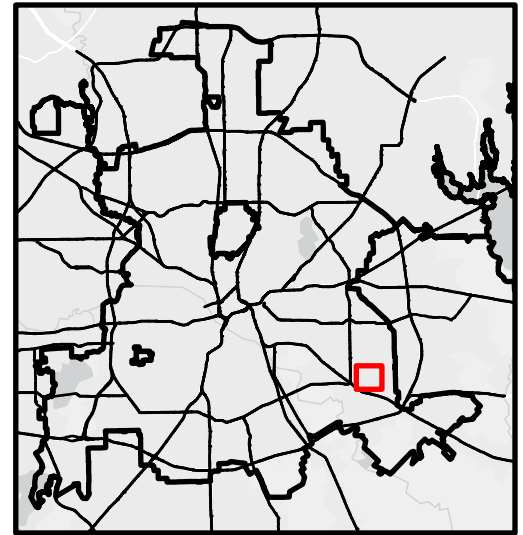

	Street Name	Extent	Speed Limit	Council District
Delete	Seagoville Road	Elam Road to Prairie Creek Road	35	5

0 1,000 2,000 3,000 Feet

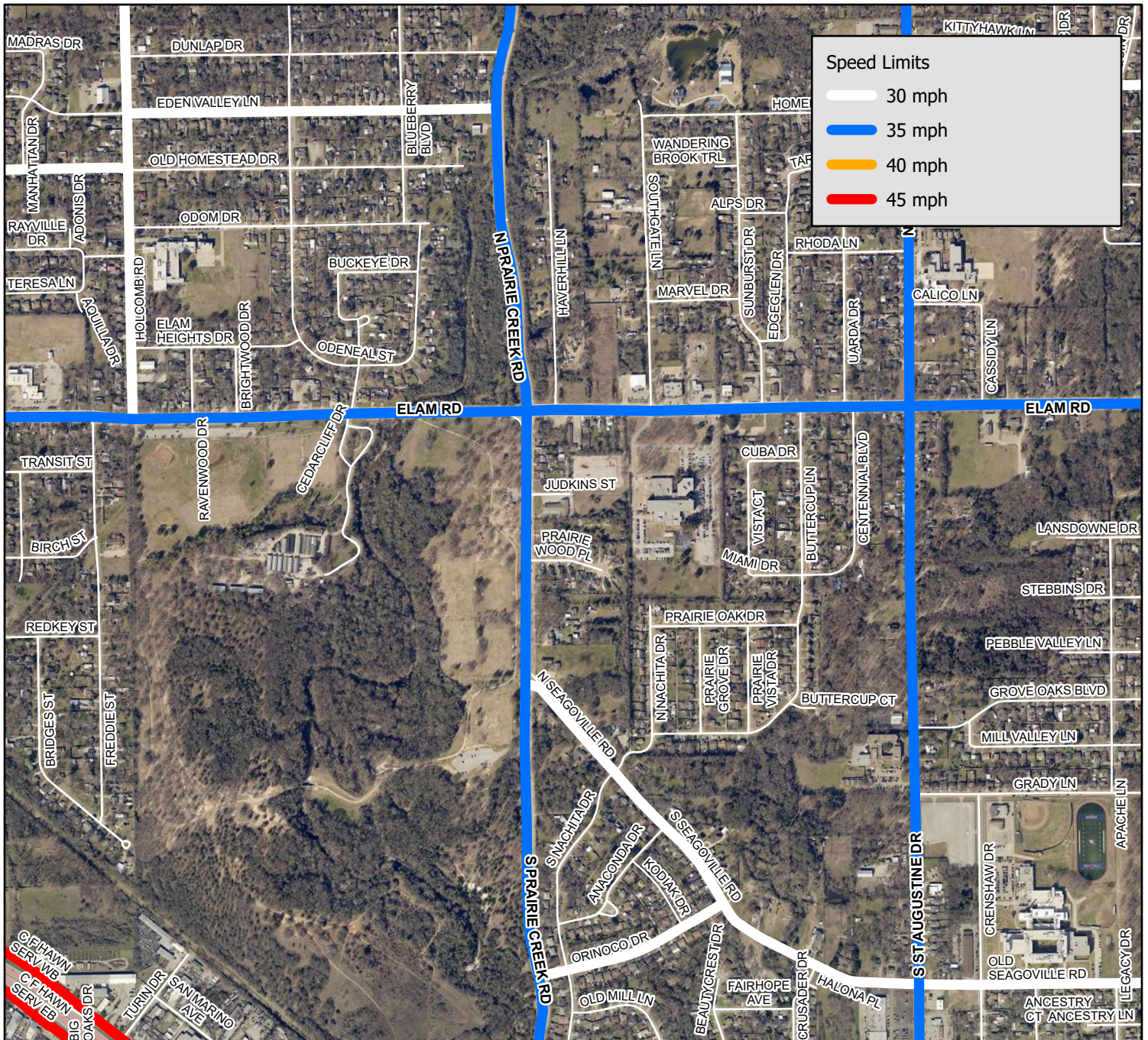

Changes to City Code Chapter 28-50 SCHOOL ZONES

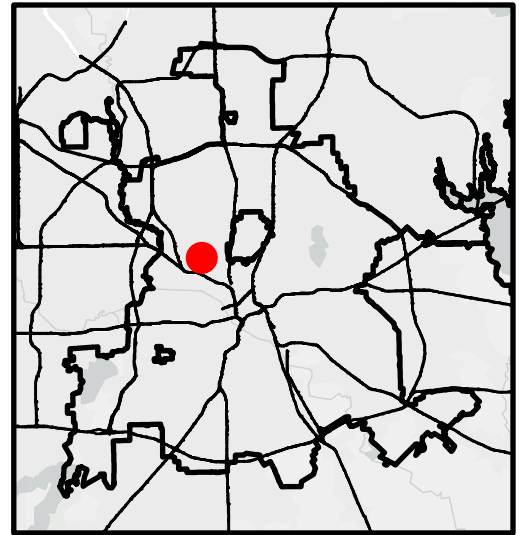

	Street Name	Block	Extent	Council District
Add	Forest Park Road	6400-6500	100' South of West Mockingbird Lane to 200' South of Treadway Street	2

0 200 400 Feet

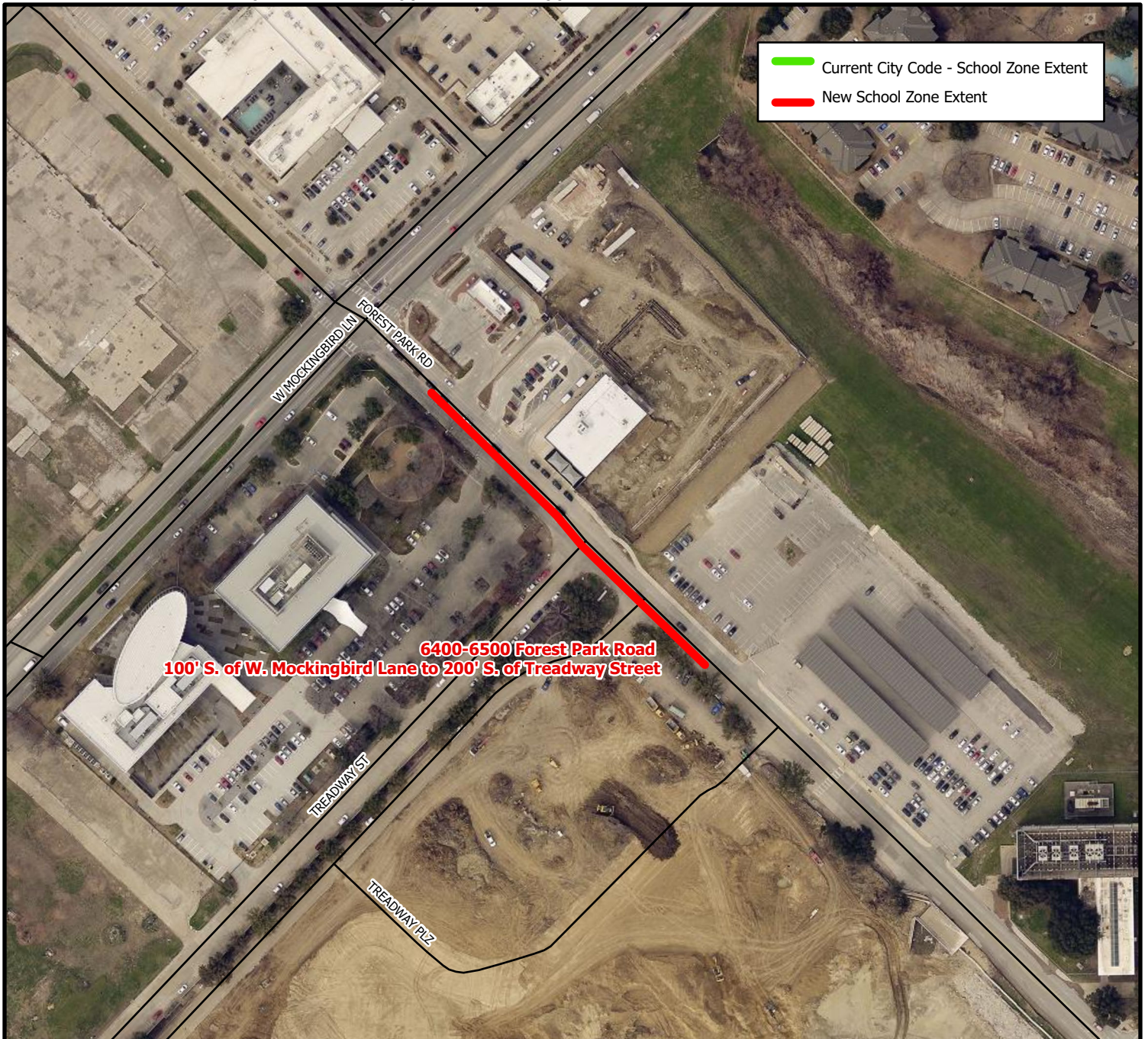

Changes to City Code Chapter 28-50 SCHOOL ZONES

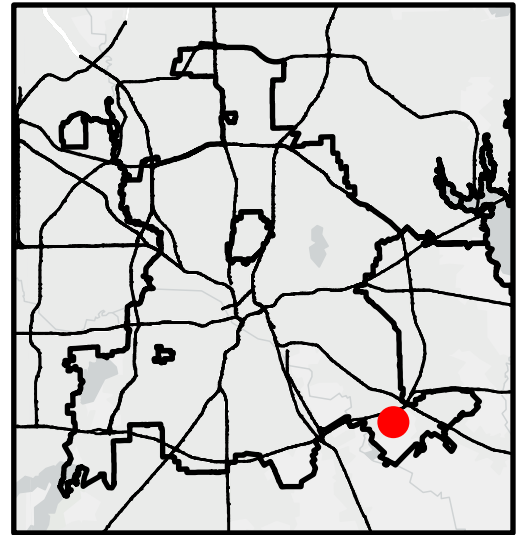

	Street Name	Block	Extent	Council District
Add	Education Way	1900	50' South of Teagarden Road to 40' North of Spearmint Lane	8

0 200 400 Feet



Changes to City Code Chapter 28-50 SCHOOL ZONES

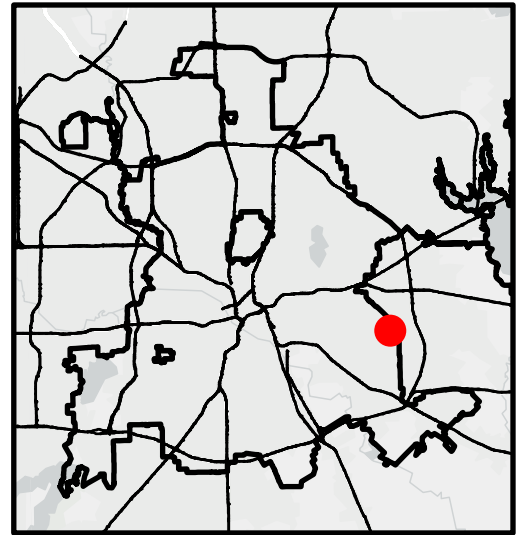

	Street Name	Block	Extent	Council District
Delete	North Masters Drive	2500-2600	365' South to 355' North of North Masters Drive	7

0 200 400 Feet

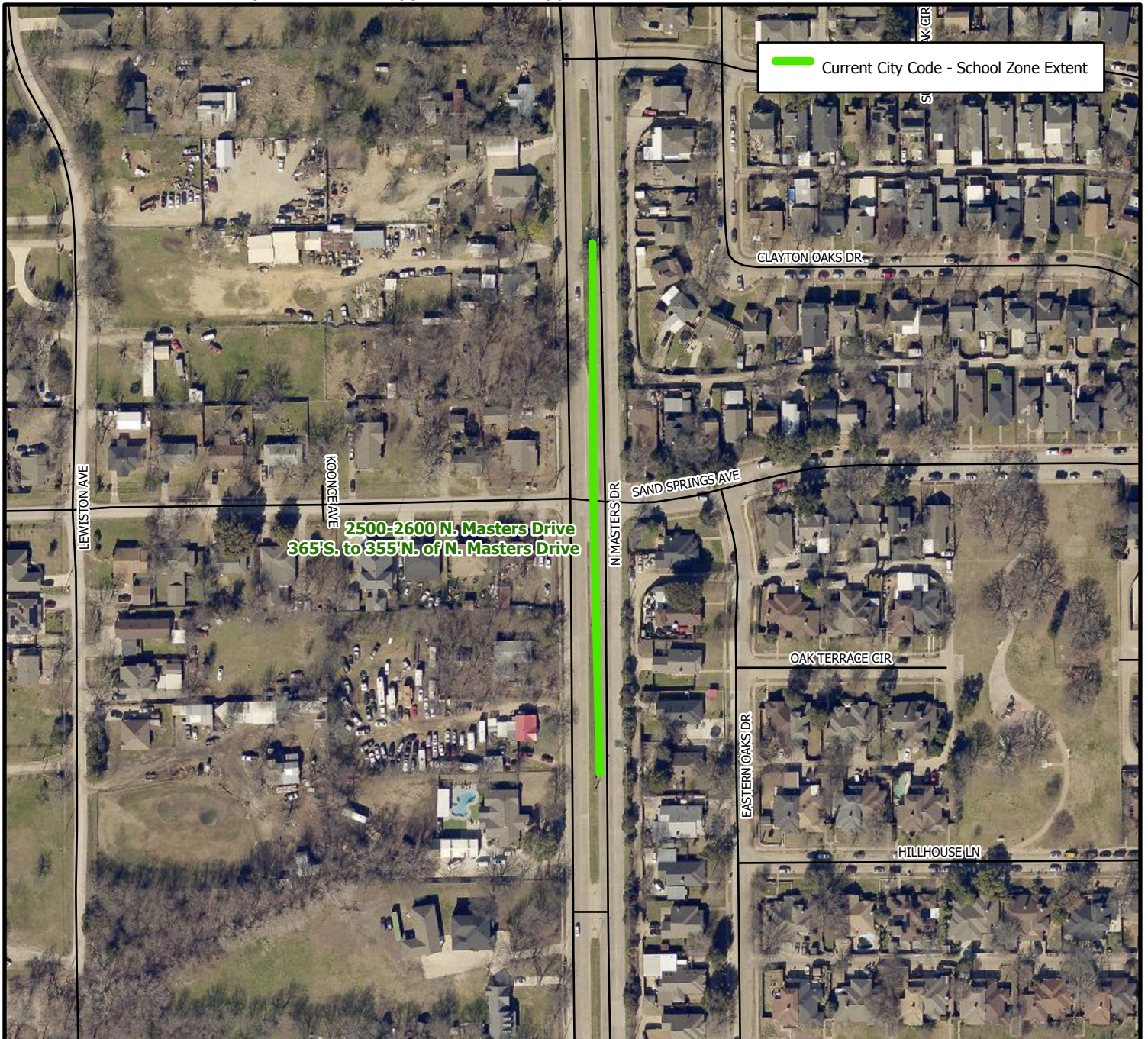

Changes to City Code Chapter 28-50 SCHOOL ZONES

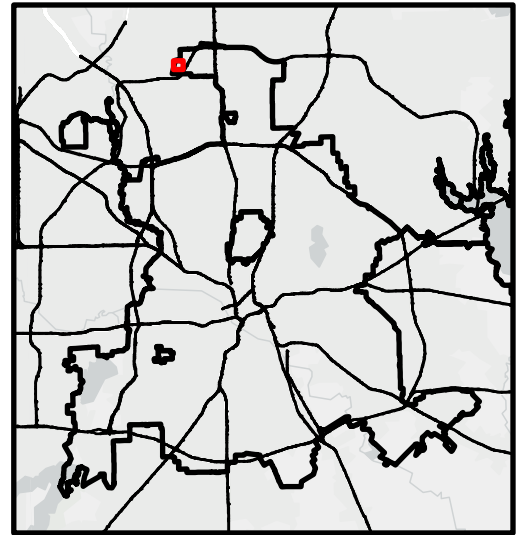

	Street Name	Block	Extent	Council District
Delete	Appleridge Drive	17900	405' North of Frankford Road To Frankford Road	12
Delete	Frankford Road	2500-2600	500' East of Kelly Boulevard to 150' West of Creststone Drive	12

0 400 800 Feet

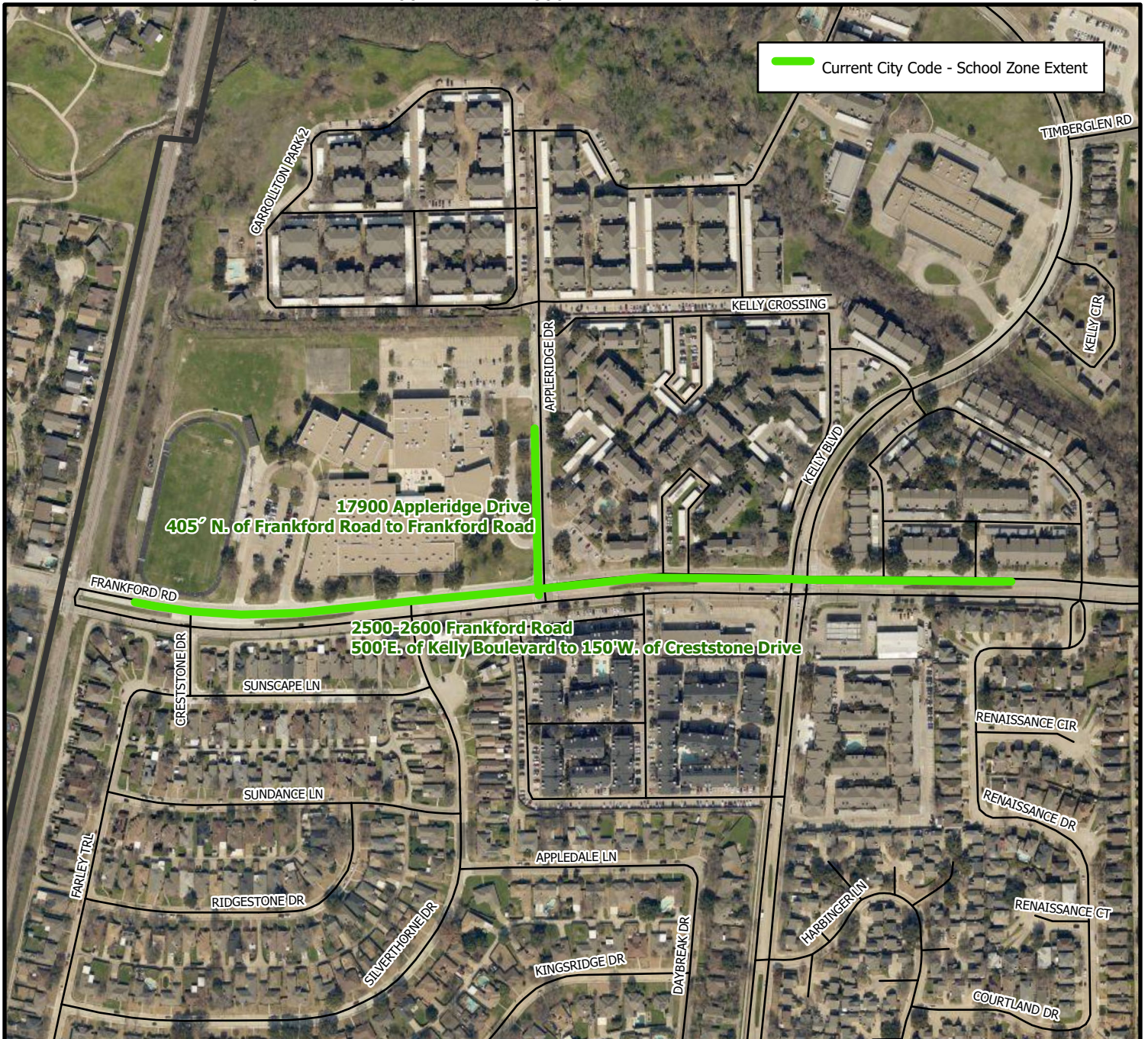



Changes to City Code Chapter 28-60 ONE-WAY STREETS IN SCHOOL ZONES

	Street Name	Direction	Extent	Council District
Add	Warren Avenue	Southwest	South Hardwood Street to Wendelkin Street	7

0 200 400 Feet

