

**FILE NUMBER:** Z-25-000176                      **DATE FILED:** December 3, 2025  
**LOCATION:** Northeast corner of Meadow Road and Stone Canyon Road  
**COUNCIL DISTRICT:** 11  
**SIZE OF REQUEST:** Approx. 5.39 ac                      **CENSUS TRACT:** 48113013107

---

**REPRESENTATIVE:** Baldwin Associate, LLC – Robert Baldwin

**OWNER/APPLICANT:** Meadowstone Place Titlehold, LLC – Timothy Holic

**REQUEST:** An application for a new Specific Use Permit for a private recreation center, club, or area on property zoned Planned Development District No. 206.

**SUMMARY:** The purpose of the request is to allow recreation center within an existing building of the existing retirement housing community.

**STAFF RECOMMENDATION:** **Approval**, subject to a site plan and conditions.

**CPC RECOMMENDATION:** **Approval** for a five-year period, subject to a site plan and conditions.

**BACKGROUND INFORMATION:**

- The area of request is currently zoned Planned Development District 206, the Meadowstone Place Stone Canyon, and is developed with a condominium.
- The surrounding area is predominantly single family and condominium, with commercial and hotels nearby.
- The applicant wishes to use an existing portion of building on the site for a recreation center. As such, they request a Specific Use Permit as shown on the site plan.

**Zoning History:**

There have been no zoning cases in the area within the last five years.

**Thoroughfares/Streets:**

<b>Thoroughfare/Street</b>	<b>Type</b>	<b>Existing/Proposed ROW</b>
Stone Canyon Road	Local Street	-
Meadow Road	Community Collector	40' pavement; 60' ROW

**Traffic:**

The Transportation Development Services Division of the Transportation Department has reviewed the request and determined that it will not significantly impact the surrounding roadway system. Staff will continue review of engineering plans at permitting to comply with city standards.

**Transit Access:**

The area of request is within a half-mile of the following services:

DART Light Rail: No lines.

DART Bus: Routes 027 and 241

**STAFF ANALYSIS:**

**Comprehensive Plan:**

ForwardDallas 2.0 is the citywide Comprehensive Plan for future land use in the City of Dallas. Adopted by City Council in September 2024, the plan includes a future land use map and guidance for a future vision of the City of Dallas. It also establishes goals and guidelines for land use and other decisions by the City. According to the City of Dallas's Development Code, the comprehensive plan serves merely as a guide for rezoning requests but does not establish zoning boundaries nor does it restrict the City's authority to regulate land use.

The proposed specific use permit is generally **consistent** with Forward Dallas 2.0. Private Open Space is a secondary land use in the City Residential placetype. The subject property is located on a community collector, Meadow Road. It is located on a corner lot between Stone Canyon Road and Meadow Road, and adjacent to an existing condominium. The property appears to be currently used as a condominium.

The design recommendations in Forward Dallas 2.0 are applicable in this case, but this SUP provides only limited review of the consistency with those recommendations. In this placetype, for this future land use, Forward Dallas 2.0 recommends that the design be sensitive to the context of the community and that include community engagement should occur early on and be given significant weight in decision making.

The map below illustrates the site's location within the forwardDallas 2.0 placetype framework.

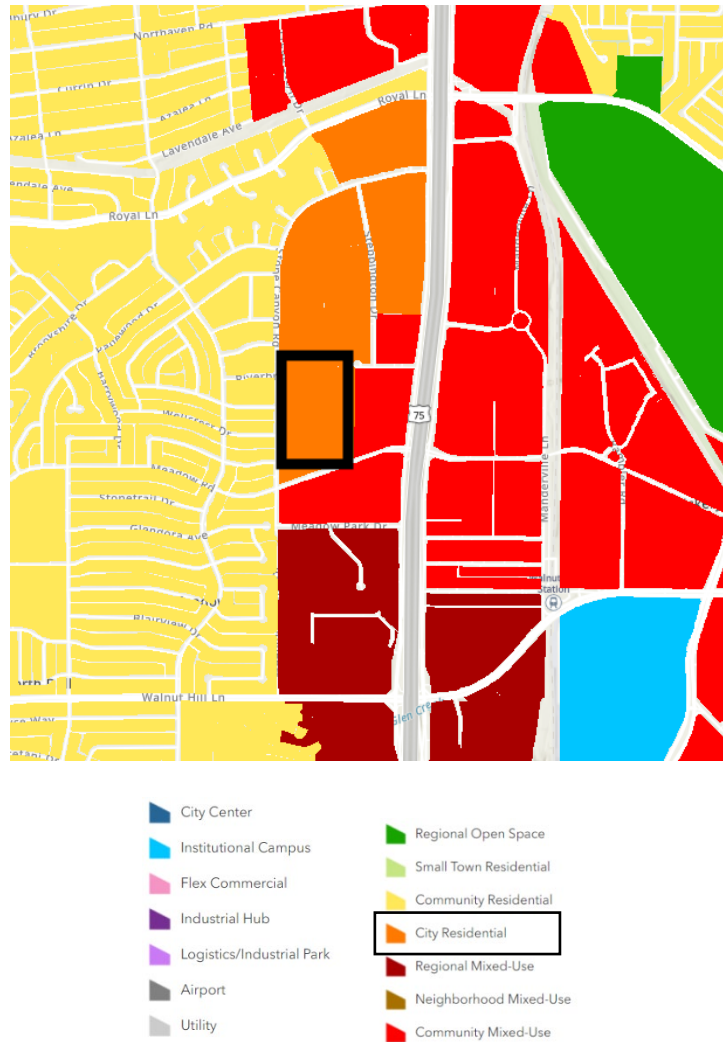

### Placetype Summary

Placetypes describe the long-term vision and desired building and preservation characteristics for different places within the city including neighborhoods, mixed-use areas, employment and industry centers, and open spaces. They provide a high-level guide for the desired mix of land uses, design and the recommended intensity and scale of the different uses. Due to the macro scale of the plan, not all uses or design considerations described within the placetypes may be suitable for every individual property.

The City Residential placetype provides the greatest variety of housing types among all of the residential placetypes. City Residential neighborhoods primarily consist of high and mid-rise multifamily development, complemented by townhomes and duplex housing. For

City Residential areas surrounding Downtown Dallas, development is concentrated in compact blocks with quality access to transit and a high degree of connectivity to surrounding neighborhoods. Mixed-use buildings in urban areas, generally developed vertically (multiple uses in a single building), also offer retail and commercial amenities along fixed transit/ transportation nodes, hubs, and corridors.

**Land Use:**

	<b>Zoning</b>	<b>Land Use</b>
<b>Site</b>	Planned Development 206, Meadowstone Place Stone Canyon	Condominium (Multifamily)
<b>North</b>	MF-2(A) Multifamily District	Condominium (Multifamily)
<b>South</b>	MF-2(A) Multifamily District	Condominium (Multifamily)
<b>East</b>	MF-2(A) Multifamily District	Condominium (Multifamily)
<b>West</b>	D(A) Duplex District / R-10(A) Single Family District	Duplex/ Single Family

**Land Use Compatibility:**

The request site is currently developed with a condominium. The applicant proposes to utilize the existing site as a recreation center. The immediate surroundings of the site are predominantly condominium and single-family houses, with commercial and hotels to the east of the site.

The general provisions for a Specific Use Permit in Section 51A-4.219 of the Dallas Development Code specifically state: (1) The SUP provides a means for developing certain uses in a manner in which the specific use will be consistent with the character of the neighborhood; (2) Each SUP application must be evaluated as to its probable effect on the adjacent property and the community welfare and may be approved or denied as the findings indicate appropriate; (3) The city council shall not grant an SUP for a use except upon a finding that the use will: (A) complement or be compatible with the surrounding uses and community facilities; (B) contribute to, enhance, or promote the welfare of the area of request and adjacent properties; (C) not be detrimental to the public health, safety, or general welfare; and (D) conform in all other respects to all applicable zoning regulations and standards. The regulations in this chapter have been established in accordance with a comprehensive plan for the purpose of promoting the health, safety, morals, and general welfare of the city.

Staff supports the requested Specific Use Permit, as the subject site is located at the corner of Stone Canyon Road and Meadow Road along a designated community collector. The proposed recreation center is not expected to interfere with surrounding residential uses or negatively impact existing traffic conditions. The site plan limits both the size and the location of the facility to the center of the site, which is not visible from the roadway. The recreation center will be a valuable addition to the community and will greatly serve the residents of Meadowstone Place.

**Development Standards**

Following is a table showing the development standards of the current Planned Development 206.

District	Setback		Density/Lot Size	Height	Lot Cvrg.
	Front	Side/Rear			
Current: PD 206	15'	None	Max. density: 142; Max. Floor Area: 5,367 sqft	36'	50%

**Landscaping:**

According to PD 206, Landscaping must be provided as shown on the landscape plan (Exhibit 206B). If there is a conflict between the text of the PD and the landscape plan, the PD controls. Plant materials must be maintained in a healthy, growing condition. All landscaped areas must be fully sprinkled.

**Parking:**

Parking must be provided in accordance with the Dallas Development Code. According to the Parking Reform Amendment:

- Tiered parking ratio:
  - Developments 200 dwelling units or more: Minimum 1 space per dwelling unit.
  - Developments between 21 and 199 dwelling units: Minimum 1/2 space per dwelling unit.
  - Developments 20 dwelling units and less: No minimum parking required.
- Tiered guest parking requirement clearly marked at the entrance:
  - Developments 100 dwelling units and more: 15% of the required must be reserved for guests.
  - Developments between 21 and 99 dwelling units: 10% of the required must be reserved for guests.

**Market Value Analysis:**

Market Value Analysis (MVA), is a tool to aid residents and policy-makers in understanding the elements of their local residential real estate markets. It is an objective, data-driven tool built on local administrative data and validated with local experts. The analysis was prepared for the City of Dallas by The Reinvestment Fund. Public officials and private actors can use the MVA to more precisely target intervention strategies in weak markets and support sustainable growth in stronger markets. The MVA identifies nine market types (A through I) on a spectrum of residential market strength or weakness. As illustrated in the attached MVA map, the colors range from purple representing the strongest markets (A through C) to orange, representing the weakest markets (G through I). The area of request is within an “I” MVA area.

**CPC Action**  
**February 19, 2026**

**Motion:** It was moved to recommend **approval** of a new Specific Use Permit for a private recreation center, club, or area for a five-year period, subject to conditions and site plan, on property zoned Planned Development District 206, on the northeast corner of Meadow Road and Stone Canyon Road.

Maker: Kocks  
Second: Coffman  
Result: Carried: 13 to 0

For: 13 - Sims, Hampton, Herbert, Serrato,  
Carpenter, Wheeler-Reagan, Franklin  
Housewright, Kocks, Coffman, Hall,  
Kingston, Rubin

Against: 0  
Absent: 2 - Forsyth, Koonce  
Vacancy: 0

**Notices:** Area: 400 Mailed: 533  
**Replies:** For: 0 Against: 0

**Speakers:** For: Rob Baldwin, 3904 Elm St., Dallas, TX, 75226  
Against: None

**List of Officers**

Braden L. Rudolph, Vice President

David B. Lentz, Chairman

Julio C. Trejo, Vice President

Mark K. Engel, Vice President; Asst Treasurer

Marnie C. Helfand, Vice President; Secretary

Timothy M. Holic, CFO; Treasurer

# Proposed Site Plan

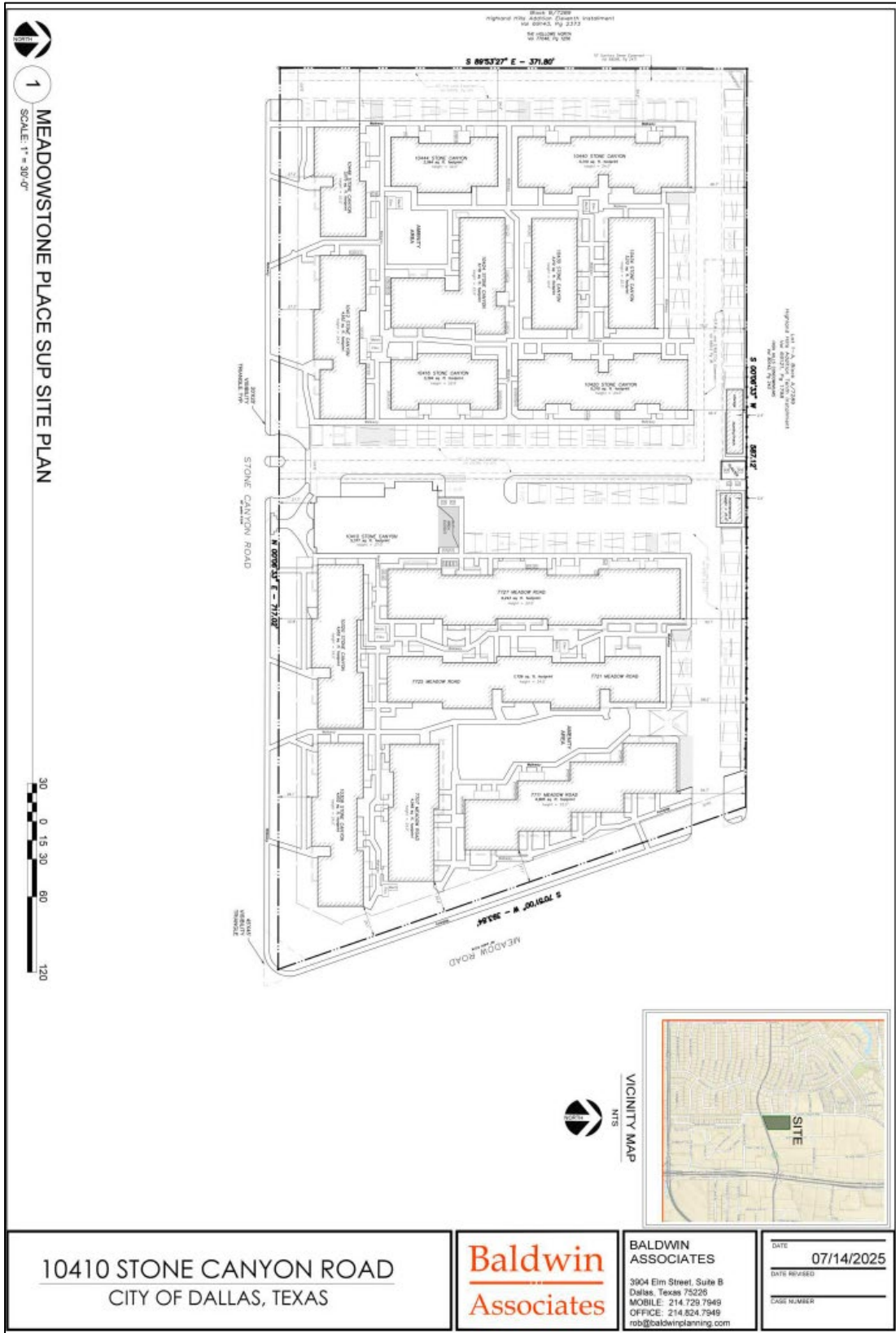

**Proposed SUP Conditions**

1. USE: The only use authorized by this specific use permit is a private recreation center, club, or area.
2. SITE PLAN: Use and development of the Property must comply with the attached site plan.
3. TIME LIMIT: This specific use permit expires on \_\_\_\_\_. (5-years after passage.).
4. FLOOR AREA: The maximum floor area for the private recreation center, club, or area is 1,700 square feet in the location shown on the attached site plan.
5. HOURS OF OPERATION: The private recreation center, club, or area may only operate between 9:00 a.m. and 12:00 a.m. (midnight), Monday through Sunday.
6. PARKING: Parking must be provided in accordance with the requirements of Planned Development District No. 206.
7. MAINTENANCE: The Property must be properly maintained in a state of good repair and neat appearance.
8. GENERAL REQUIREMENTS: Use of the Property must comply with all federal and state laws and regulations, and with all ordinances, rules, and regulations of the City of Dallas.





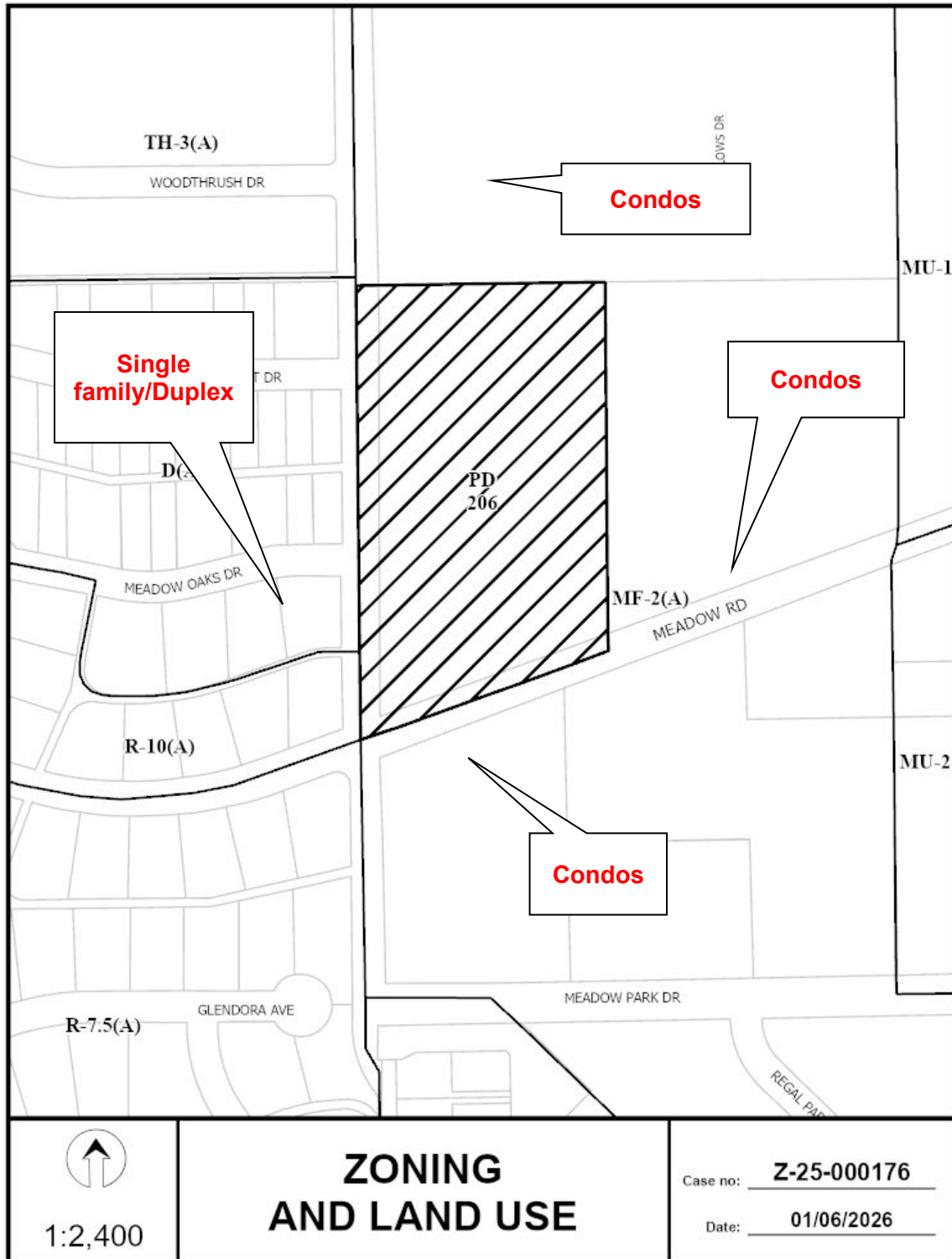

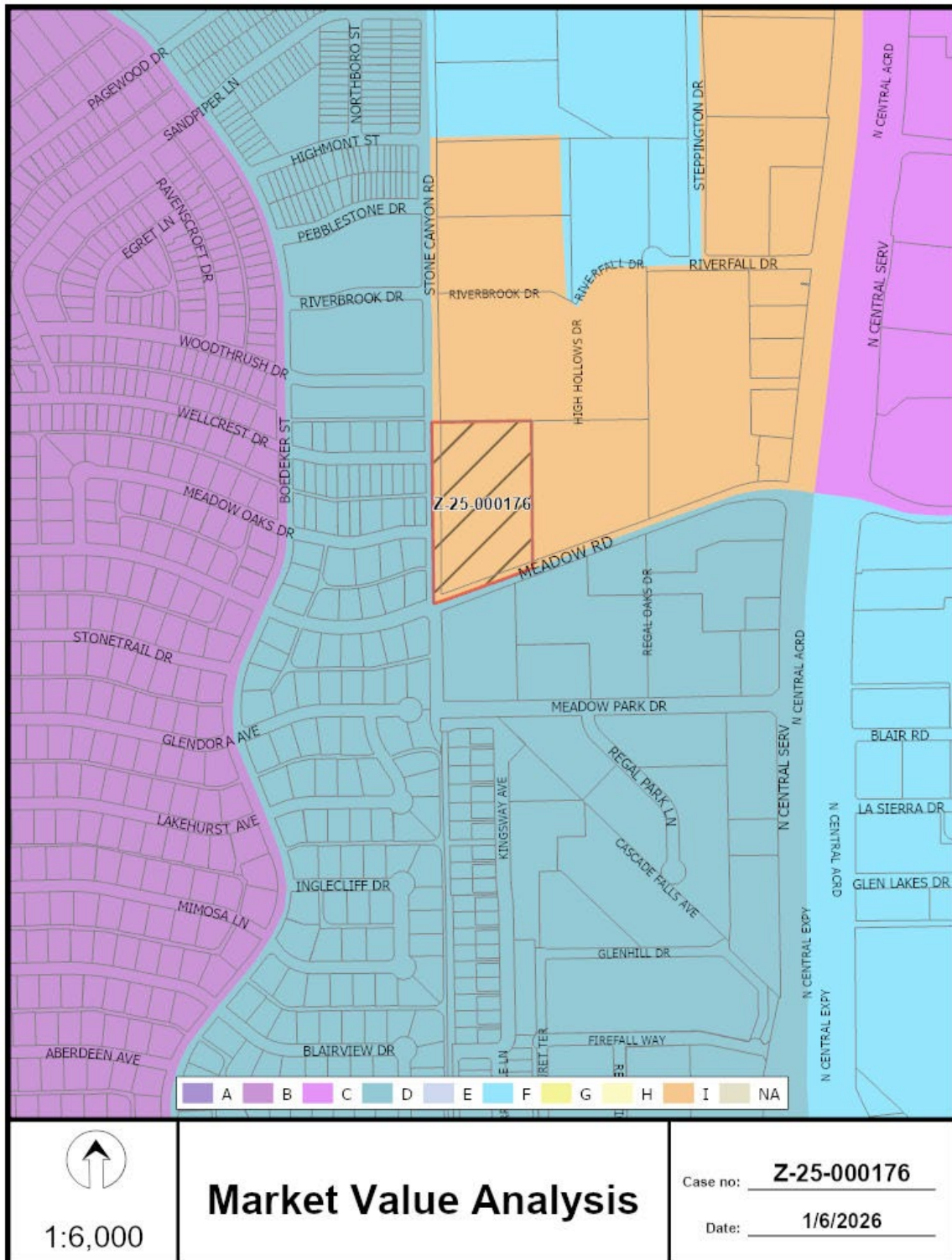

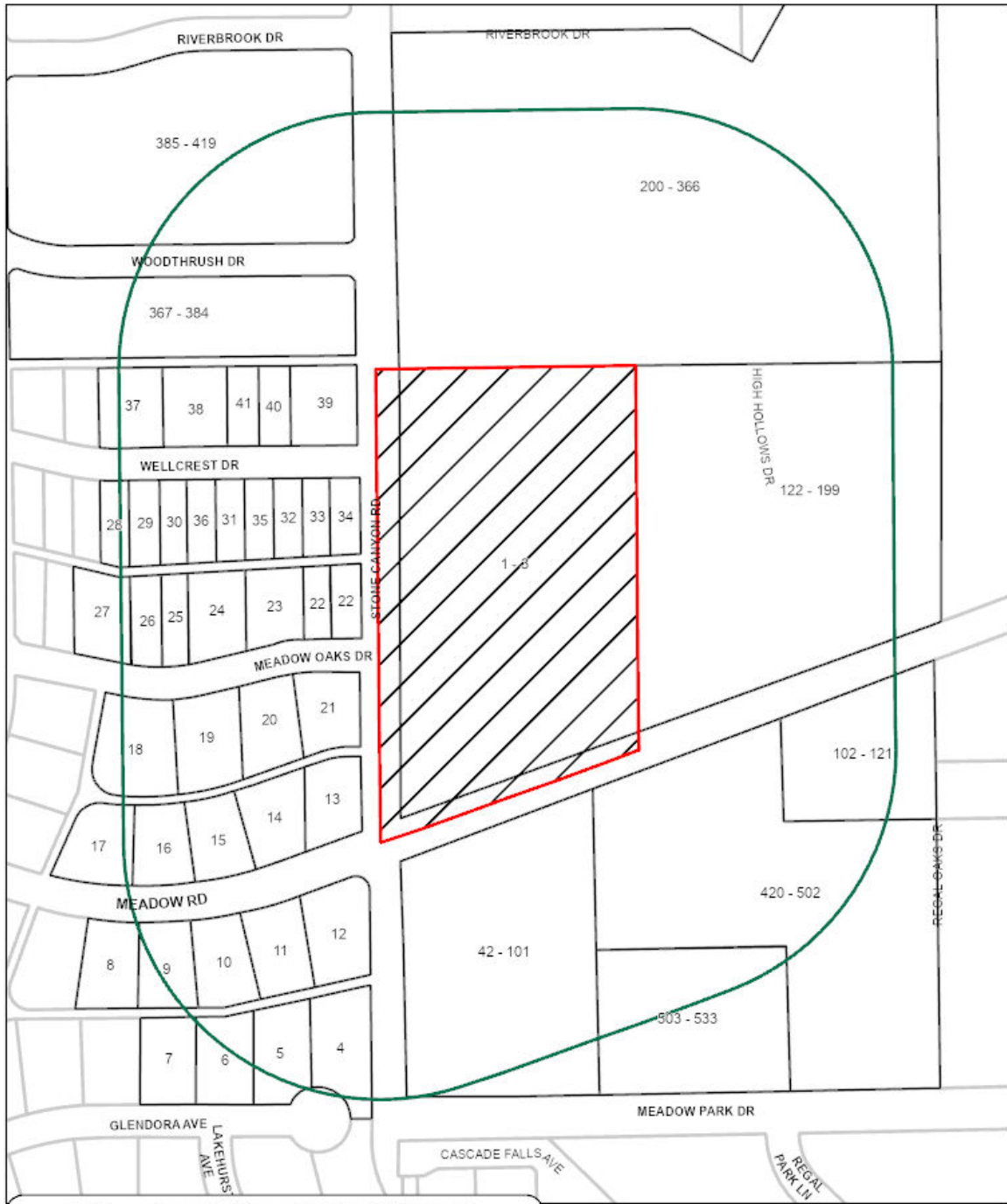

<b>533</b>	Property Owners Notified (48 parcels)
<b>0</b>	Replies in Favor (0 parcels)
<b>0</b>	Replies in Opposition (0 parcels)
<b>400'</b>	Area of Notification
<b>2/19/2026</b>	Date

**Z-25-000176**  
**CPC**



1:2,400

02/18/2026

***Reply List of Property Owners******Z-25-000176******533 Property Owners Notified******0 Property Owners in Favor******0 Property Owners Opposed***

<b><i>Reply</i></b>	<b><i>Label #</i></b>	<b><i>Address</i></b>	<b><i>Owner</i></b>
1	10412	STONE CANYON RD	MEADOWSTONE PLACE TITLEHOLDER
2	7707	MEADOW RD	MEADOWSTONE PLACE TITLEHOLDER
3	7711	MEADOW RD	MEADOWSTONE PLACE TITLEHOLDER
4	7351	GLENDORA AVE	LEIBFARTH JAMES H
5	7347	GLENDORA AVE	JI XINGE & FANGYU LIU
6	7341	GLENDORA AVE	BROADDUS JACK &
7	7335	GLENDORA AVE	ROBERTS DONALD E &
8	7522	MEADOW RD	BURKHALTER PAUL B & CHERYL VERA
9	7606	MEADOW RD	STEELE MARY MARGARET &
10	7612	MEADOW RD	MORGAN BLANCHE W TRUST
11	7620	MEADOW RD	SENIOR NANCY P &
12	7628	MEADOW RD	WELLNESS PROPERTIES LLC
13	7631	MEADOW RD	SPICER JOHN & LETICIA
14	7623	MEADOW RD	BROWN CHERYL JACKSON
15	7615	MEADOW RD	EGANZA INCORPORATED
16	7607	MEADOW RD	OKRENT KENNETH I &
17	7519	MEADOW RD	LOVELESS THOMAS N & JANE
18	7518	MEADOW OAKS DR	DANIEL LINDA L
19	7608	MEADOW OAKS DR	BEHAN EMMETT EMMETT & SMITH
20	7614	MEADOW OAKS DR	7614 MEADOW OAKS
21	7622	MEADOW OAKS DR	MILLER KIRK & DOMINIQUE
22	7623	MEADOW OAKS DR	DUNBAR VIRGINIA ANN TRUST THE
23	7615	MEADOW OAKS DR	PEREZ CARMEN IRENE REVOCABLE
24	7607	MEADOW OAKS DR	SPRADLING & ASSOCIATES LLC
25	7525	MEADOW OAKS DR	JOHNSON BARBARA L
26	7523	MEADOW OAKS DR	ROSSITER STEPHEN L

02/18/2026

<i>Reply</i>	<i>Label #</i>	<i>Address</i>	<i>Owner</i>
	27	7517 MEADOW OAKS DR	HOWE JANET
	28	7516 WELLCREST DR	BROWN SUZANNA
	29	7522 WELLCREST DR	ALDAMA RAINER GARCIA &
	30	7524 WELLCREST DR	Taxpayer at
	31	7608 WELLCREST DR	BROWN KAREN
	32	7616 WELLCREST DR	MOSELEY SARA C
	33	7622 WELLCREST DR	DICHIS ELISABETA LIFE ESTATE
	34	7624 WELLCREST DR	HALL ETHAN C
	35	7614 WELLCREST DR	ARANGO GISELE
	36	7606 WELLCREST DR	Taxpayer at
	37	7517 WELLCREST DR	WELLCREST PROPERTIES LLC
	38	7607 WELLCREST DR	URBAN PINES LLC
	39	7623 WELLCREST DR	POE LIZA & BENJAMIN POE
	40	7617 WELLCREST DR	AYCOCK LAUREN HAYLEY
	41	7615 WELLCREST DR	HOLZRICHTER EMILY G &
	42	7709 MEADOW PARK DR	SHWIFF HOWARD C
	43	7709 MEADOW PARK DR	ANDERSON NICHOLAS WILLIAM
	44	7709 MEADOW PARK DR	FARROKH SHARAFPOUR
	45	7707 MEADOW PARK DR	CAORSI CARLOS M
	46	7709 MEADOW PARK DR	BUGGS INNIS
	47	7709 MEADOW PARK DR	BICKELMANN DANIELLE L
	48	7709 MEADOW PARK DR	BAKER BRITTANY RYAN
	49	7707 MEADOW PARK DR	RUGGLES BRUCE M
	50	7705 MEADOW PARK DR	ADEL FRANCES
	51	7705 MEADOW PARK DR	CARIERE JOHN
	52	7705 MEADOW PARK DR	PRITCHARD STEPHEN CODY
	53	7705 MEADOW PARK DR	HARDY ROBERT HOLBROOK
	54	7705 MEADOW PARK DR	CRONIN DANIEL
	55	7705 MEADOW PARK DR	CHEATHAM CHRISTOPHER &
	56	7705 MEADOW PARK DR	MIER DESIDERE
	57	7705 MEADOW PARK DR	KHURSHUDIAN JOHN

02/18/2026

<i>Reply</i>	<i>Label #</i>	<i>Address</i>	<i>Owner</i>
	58	7705 MEADOW PARK DR	RAMIREZ JOSE ANTONIO ALVARADO &
	59	7705 MEADOW PARK DR	HANEMBERG ARI LEON SIANO
	60	7705 MEADOW PARK DR	KATWALA KALPESH N & NISHA K
	61	7700 MEADOW RD	JONES STEPHEN
	62	7707 MEADOW PARK DR	BUTLER TARA
	63	7700 MEADOW RD	RILEY ABIGAIL LAUREN &
	64	7700 MEADOW RD	CROWE KEVIN J
	65	7700 MEADOW PARK DR	TROSPER PHYLLIS LIV TRUST
	66	7700 MEADOW RD	HAILE SAMUEL G
	67	7700 MEADOW RD	DENNIS ANDREW WHITFIELD &
	68	7700 MEADOW RD	MEADOW 1 INVESTMENT LLC
	69	7700 MEADOW RD	VENTURA JOSUE
	70	7700 MEADOW RD	APEX FINANCIAL CORP
	71	7702 MEADOW RD	ALLISON DUNN
	72	7702 MEADOW RD	YOUKERS JACKIE
	73	7704 MEADOW RD	LAMPERT JESSICA S
	74	7704 MEADOW RD	BAKER BAILEY JANE &
	75	7702 MEADOW RD	CHRIST MADISON &
	76	7704 MEADOW RD	HAMILTON TRACEY
	77	7704 MEADOW RD	HODGES GERALD W &
	78	7706 MEADOW RD	HENDERSON KELLY ANNE
	79	7706 MEADOW RD	BUGGS INNIS
	80	7706 MEADOW RD	MILLER SHELBY
	81	7706 MEADOW RD	BRAGGS MARVIN K
	82	7706 MEADOW RD	SMITH WILLIAM AWALT JR
	83	7706 MEADOW RD	LAMPERT JESSICA S
	84	7711 MEADOW RD	ROHWEDER RACHEL ANN
	85	7704 MEADOW RD	RUFFINO LARRY J &
	86	7704 MEADOW RD	WALLACE DEBORAH SCOTT
	87	7711 MEADOW RD	FISHER SARAH K
	88	7704 MEADOW PARK RD	COLBURN KELLY JEAN

02/18/2026

<i>Reply</i>	<i>Label #</i>	<i>Address</i>	<i>Owner</i>
	89	7704 MEADOW RD	CONNER CHILDRENS THE
	90	7711 MEADOW RD	MCCULLOUGH JILL
	91	7704 MEADOW RD	PEZO DOLIBETH GUERRA
	92	7711 MEADOW PARK DR	LUCAS JENNIFER D
	93	7711 MEADOW RD	OWEN INGRID H LIVING TRUST
	94	7711 MEADOW RD	WALKER JOSEPH P III
	95	7711 MEADOW RD	GAMMON CHRISTINA MARIE &
	96	7705 MEADOW PARK DR	A & R TEXAS PROPERTIES LLC
	97	7704 MEADOW RD	ZHANG YUANMING
	98	7700 MEADOW RD	CASSITY ALICIA KATHERINE
	99	7706 MEADOW RD	KYZAR PAULA
	100	7700 MEADOW RD	BERNARD ELISE
	101	7706 MEADOW RD	RUFFINO MELISSA ANNE
	102	7770 MEADOW RD	ELEGANT INVESTMENT GROUP INC
	103	7770 MEADOW RD	DFW SYNERGY LLC
	104	7770 MEADOW RD	LANCER CONSTRUCTION &
		DEVELOPMENT LLC	
	105	7770 MEADOW RD	CLAYTON CASSANDRA LYNN
	106	7770 MEADOW RD	ATUNRASE MORENIKE
	107	7770 MEADOW RD	CAMINITI ELIZABETH
	108	7770 MEADOW RD	WALTERS FREDERICK W
	109	7770 MEADOW RD	HAAPANEN DEREK
	110	7770 MEADOW RD	ADAMS ANTHONY R
	111	7770 MEADOW RD	ELEGANT INVESTMENT GROUP INC
	112	7770 MEADOW RD	ALKIMARI MAZEN KHAMIS M
	113	7770 MEADOW RD	RHEIN ROBERT
	114	7770 MEADOW RD	ALLAIN JOSEPH R
	115	7770 MEADOW RD	CHOKEL CHAD B
	116	7770 MEADOW RD	WINN NICOLETTE
	117	7770 MEADOW RD	HOGAN JONATHON L &
	118	7770 MEADOW RD	LE JENNY N
	119	7770 MEADOW RD	TODD LINDSAY GAVOS &

02/18/2026

<i>Reply</i>	<i>Label #</i>	<i>Address</i>	<i>Owner</i>
	120	7770 MEADOW RD	DFW SYNERGY LLC
	121	7770 MEADOW RD	ALVEAR MARIA N
	122	10401 HIGH HOLLOW DR	FORD DIANN C
	123	10403 HIGH HOLLOW DR	VEEREN SIMON &
	124	10403 HIGH HOLLOW DR	SANCHEZ RENE M REVOCABLE
	125	10403 HIGH HOLLOW DR	GAMELHICKS MARILYN K
	126	10403 HIGH HOLLOW DR	HUGHETT JOHN P
	127	10405 HIGH HOLLOW DR	SPARLIN JIMI REV LIVING TRUST
	128	10405 HIGH HOLLOW DR	GROSSMAN ELIZABETH & PAUL
GAJEWSKI			
	129	10405 HIGH HOLLOW DR	ZUCKER ALAN M & DIANNA K
	130	10405 HIGH HOLLOW DR	MARTINEZ ISRAEL GARCIA &
	131	10407 HIGH HOLLOW DR	VELAZQUEZ CHRISTINA E & EFRAIN M
	132	10407 HIGH HOLLOW DR	SMITH JANET
	133	10407 HIGH HOLLOW DR	TINKLE MARILYN
	134	10419 HIGH HOLLOW DR	MOFFETT SHARON C
	135	10419 HIGH HOLLOW DR	RUBIN LINDSEY
	136	10419 HIGH HOLLOW DR	JONES SYLVIA
	137	10419 HIGH HOLLOW DR	CABRERA ROXANNE M & LAWRENCE K
WHITE			
	138	10421 HIGH HOLLOW DR	TEDDLIE MERRITT B LIVING TRUST
	139	10421 HIGH HOLLOW DR	TRICAN ALEXANDRU & MANUELA
	140	10423 HIGH HOLLOW DR	THOMAS MARGARET
	141	10423 HIGH HOLLOW DR	GILLIAM JAMES ROBERT
	142	10423 HIGH HOLLOW DR	TEXAS AGAPE LLC
	143	10431 HIGH HOLLOW DR	PELUSO JOANNA GRACE LIVING TRUST
	144	10431 HIGH HOLLOW DR	GRAVELY EVELYN NOEL
	145	10431 HIGH HOLLOW DR	BAYCROFT CODY JAMES
	146	10433 HIGH HOLLOW DR	STEWART DEBORAH LYNN
	147	10433 HIGH HOLLOW DR	HVEE PROPERTY MANAGEMENT
	148	10433 HIGH HOLLOW DR	PIERCE DEBRA
	149	10433 HIGH HOLLOW DR	GROS EMILY M
	150	10437 HIGH HOLLOW DR	THOMPSON DOUGLAS DUANE

02/18/2026

<i>Reply</i>	<i>Label #</i>	<i>Address</i>	<i>Owner</i>
151	10437	HIGH HOLLOW DR	CHAPELWOOD PROPERTIES INC
152	10437	HIGH HOLLOW DR	TORRESTORRES SANDRA CRISTINA
153	10437	HIGH HOLLOW DR	NEVE SARAPON ANN
154	10439	HIGH HOLLOW DR	BORBRENKOVA IRINA
155	10439	HIGH HOLLOW DR	HAUGHT KIMBERLY M
156	10439	HIGH HOLLOW DR	OPRENIUS PIA &
157	10439	HIGH HOLLOW DR	THI TINA
158	10441	HIGH HOLLOW DR	SCOTT DEVONATA
159	10404	HIGH HOLLOW DR	BILLINGS BRUCE E & ANNE D
160	10404	HIGH HOLLOW DR	PHAN DAI T &
161	10404	HIGH HOLLOW DR	TUCCI JOYCE
162	10404	HIGH HOLLOW DR	EGAN NANCY
163	10406	HIGH HOLLOW DR	CARRILLO MARIO F
164	10406	HIGH HOLLOW DR	TODD BROTHERS LLC
165	10408	HIGH HOLLOW DR	DUTY DEBORAH
166	10408	HIGH HOLLOW DR	THOMPSON WALTER ROWAN
167	10408	HIGH HOLLOW DR	ROEVER WILLIAM A &
168	10408	HIGH HOLLOW DR	BRADLEY ALISON
169	10410	HIGH HOLLOW DR	LOEST BARBARA C
170	10410	HIGH HOLLOW DR	MARTINEZ MIGUEL
171	10410	HIGH HOLLOW DR	ASHLEY DONNA SUE
172	10414	HIGH HOLLOW DR	KURIAKOSE FAMILY TRUST
173	10414	HIGH HOLLOW DR	REAGAN AMBER J
174	10416	HIGH HOLLOW DR	WRIGHT PETER
175	10416	HIGH HOLLOW DR	EGAN DEBORAH M
176	10416	HIGH HOLLOW DR	LOYA ARMANDO F LIVING TRUST
177	10420	HIGH HOLLOW DR	JONES RAVONDA L
178	10420	HIGH HOLLOW DR	BARTELT SARAH ELIZABETH
179	10420	HIGH HOLLOW DR	SCHEUER SYLVIA
180	10420	HIGH HOLLOW DR	FREITAG ALYSSA A
181	10424	HIGH HOLLOW DR	CORSON ALINE WEST

02/18/2026

<i>Reply</i>	<i>Label #</i>	<i>Address</i>	<i>Owner</i>
182	10424	HIGH HOLLOW DR	JACKSONHENLEY PATRICE M
183	10424	HIGH HOLLOW DR	BARON MARILYN
184	10430	HIGH HOLLOW DR	LEONARD SHIRLEY A
185	10430	HIGH HOLLOW DR	BOROUJERDI AMIR H
186	10430	HIGH HOLLOW DR	MOTAHEDIN SARINA
187	10430	HIGH HOLLOW DR	MARCH ELAINE ET AL
188	10432	HIGH HOLLOW DR	MORTER BARBARA G
189	10432	HIGH HOLLOW DR	MIANO PAULA L
190	10432	HIGH HOLLOW DR	HURLEY ROBERT H
191	10432	HIGH HOLLOW DR	MADDEN JAMES D &
192	10436	HIGH HOLLOW DR	WALKER DONALD F
193	10436	HIGH HOLLOW DR	ZUBIK JACQUELINE A
194	10436	HIGH HOLLOW DR	BERGER SUZANNE W
195	10438	HIGH HOLLOW DR	WOODRUFF STEPHANIE
196	10438	HIGH HOLLOW DR	VICHYASTIT JAY M
197	10438	HIGH HOLLOW DR	WOLF MARK
198	10438	HIGH HOLLOW DR	TULAIMAT AMROU
199	10440	HIGH HOLLOW DR	MARCH DONNA EILEEN
200	10526	STONE CANYON RD	EVANS HEATHER L
201	10526	STONE CANYON RD	THOMAS LORREN
202	10526	STONE CANYON RD	MONTOYA STEPHANIE
203	10526	STONE CANYON RD	STEWART VERA A
204	10526	STONE CANYON RD	FIGUEROA SHELIZA INEZ &
205	10526	STONE CANYON RD	WATTSMEDLEY LLC
206	10526	STONE CANYON RD	TIMRECK THOMAS J TRUST THE
207	10526	STONE CANYON RD	FLEMING GRACE
208	10530	STONE CANYON RD	KLEINMAN DIANA E
209	10530	STONE CANYON RD	BYERS JOAN A TRUST
210	10530	STONE CANYON RD	LACKEY MORGAN L
211	10530	STONE CANYON RD	MICHAEL BRANDT FAMILY TRUST
212	10530	STONE CANYON RD	WOLDEMARIAM KATIM TEWOLDE

02/18/2026

<i>Reply</i>	<i>Label #</i>	<i>Address</i>	<i>Owner</i>
213	10530	STONE CANYON RD	TURNER KEVIN F & ET AL
214	10530	STONE CANYON RD	BLUESTONE FINANCE LLC
215	10532	STONE CANYON RD	LOZARES MARILYN
216	10532	STONE CANYON RD	CIMINO PETER LAWRENCE
217	10532	STONE CANYON RD	ARDOR LLC
218	10532	STONE CANYON RD	STONE MARILYN R
219	10534	STONE CANYON RD	HERNANDEZ REGINA T
220	10534	STONE CANYON RD	COOK HEATHER L & KENNETH A
221	10534	STONE CANYON RD	HAMILTON GREGORY G
222	10534	STONE CANYON RD	SELLS TRUDI L
223	10534	STONE CANYON RD	COOK KENNETH & HEATHER
224	10534	STONE CANYON RD	SANTILLAN CARLA J
225	10534	STONE CANYON RD	WALLACE JILL BALLARD
226	10536	STONE CANYON RD	LONGORIA BARBARA
227	10536	STONE CANYON RD	REEVES TERRY F
228	10536	STONE CANYON RD	GONZALES VANESSA V
229	10536	STONE CANYON RD	MOBLEY JOHN WESLEY IV &
230	10536	STONE CANYON RD	APODACA ADRIAN IVAN
231	10536	STONE CANYON RD	DORSEY NICOLE STEPHANIE
232	10536	STONE CANYON RD	BOLES MCGUIRE
233	10536	STONE CANYON RD	SPAETH WILLIAM P & CAROL A
234	10544	STONE CANYON RD	BRATTAIN SARAH M &
235	10544	STONE CANYON RD	RBJ REAL ESTATE LLC
236	10544	STONE CANYON RD	BRENNAN LINDSAY E
237	10544	STONE CANYON RD	HERZOG MICHAEL PHILIP
238	10544	STONE CANYON RD	WIGLEY FAMILY TRUST
239	10546	STONE CANYON RD	
240	10546	STONE CANYON RD	GORDON RANDI
241	10546	STONE CANYON RD	CULPEPPER RONALD
242	10546	STONE CANYON RD	NAVARRO WENDY C
243	10546	STONE CANYON RD	DOWLING JOHN

02/18/2026

<i>Reply</i>	<i>Label #</i>	<i>Address</i>	<i>Owner</i>
244	10546	STONE CANYON RD	SANTIAGO DEWITT L
245	10546	STONE CANYON RD	MULLEY MARY
246	10548	STONE CANYON RD	DUKE BILLY J
247	10548	STONE CANYON RD	BASS CAROLINA
248	10548	STONE CANYON RD	SALEH MAEYSA
249	10548	STONE CANYON RD	PENTECOST TRISHA D
250	10548	STONE CANYON RD	SIGUENZA JOSE CARLOS
251	10548	STONE CANYON RD	BILLINGS EMILY
252	10548	STONE CANYON RD	DUCE JOSHUA ABRAHAM
253	10550	HIGH HOLLOW DR	ONEILL SHARON
254	10550	HIGH HOLLOW DR	DAVIS MICHAEL
255	10550	HIGH HOLLOW DR	ELKINS LAUREL J
256	10550	HIGH HOLLOW DR	CANTY JOHN P
257	10552	HIGH HOLLOW DR	SMITH DONALD R
258	10552	HIGH HOLLOW DR	STONER RUTH ANNE
259	10552	HIGH HOLLOW DR	LIN MEIHUI
260	10552	HIGH HOLLOW DR	PARKS MARTHA
261	10552	HIGH HOLLOW DR	MCINTOSH JULIA &
262	10552	HIGH HOLLOW DR	FOREMAN SHERYL L
263	10552	HIGH HOLLOW DR	CARSON WILLIAM C
264	10556	HIGH HOLLOW DR	LOONEY DAVID
265	10556	HIGH HOLLOW DR	GUILBEAULT PAULINE
266	10556	HIGH HOLLOW DR	SCHILL ROBIN & MONIQUE
267	10556	HIGH HOLLOW DR	BARGONETTI MERRY ANN EST OF
268	10556	HIGH HOLLOW DR	ALLEY FREDERICK C & JITTRA K
269	10556	HIGH HOLLOW DR	DELATORRE ROBERTO VELASQUEZ
270	10556	HIGH HOLLOW DR	GREEN KEITH
271	10558	HIGH HOLLOW DR	MATISE JAN C
272	10558	HIGH HOLLOW DR	THOMAS AMY &
273	10558	HIGH HOLLOW DR	BRECHOTEAU ANNA
274	10558	HIGH HOLLOW DR	WHITESIDE TRACY LEE

02/18/2026

<i>Reply</i>	<i>Label #</i>	<i>Address</i>	<i>Owner</i>
275	10558	HIGH HOLLOW DR	WILLITS STEPHANIE L
276	10558	HIGH HOLLOW DR	VERITY ANDREW CHARLES
277	10558	HIGH HOLLOW DR	HIRSCHMAN JEFF & MARGARET
278	10558	HIGH HOLLOW DR	BRAMNIK GEORGE & TAMARA
279	10562	HIGH HOLLOW DR	LARSON DAVID ALVIN LF EST
280	10562	HIGH HOLLOW DR	HUFF JUANITA KATHERYN
281	10562	HIGH HOLLOW DR	ALMENDAREZ NORA LIZETH S
282	10562	HIGH HOLLOW DR	RANDALL KATHRYN DENIECE
283	10562	HIGH HOLLOW DR	KLEIN KATHERINE JOANNA
284	10562	HIGH HOLLOW DR	PEPCO REAL ESTATE LLC
285	10562	HIGH HOLLOW DR	BLAIR DAVID C
286	10562	HIGH HOLLOW DR	HORN KENNETH E
287	10564	HIGH HOLLOW DR	SHERIDAN GLENN MICHAEL
288	10564	HIGH HOLLOW DR	CASILLO DIANE K &
289	10564	HIGH HOLLOW DR	BARBERO ISABEL
290	10564	HIGH HOLLOW DR	SMITH RICK
291	10564	HIGH HOLLOW DR	GOMEZ TRINIDAD SANCHEZ
292	10564	HIGH HOLLOW DR	FLANNERY ELIZABETH WOODSON &
293	10564	HIGH HOLLOW DR	GRIFFITH CHARLES D
294	10566	HIGH HOLLOW DR	YERENA JOSE BERNABE
295	10566	HIGH HOLLOW DR	KAROLCZAK LEONARDO V JR
296	10566	HIGH HOLLOW DR	BERNBAUM JOAN L
297	10566	HIGH HOLLOW DR	WINGROVE LORI
298	10566	HIGH HOLLOW DR	KESINRO JANET O
299	10566	HIGH HOLLOW DR	BOUDREAUX CARLA DANIELLE
300	10566	HIGH HOLLOW DR	PEOPLES PATRICE V
301	10566	HIGH HOLLOW DR	THAKUR NILU &
302	10570	HIGH HOLLOW DR	QUERRY MEGAN BRIANNA
303	10570	HIGH HOLLOW DR	JERNIGAN JACK & STACEY
304	10570	HIGH HOLLOW DR	YARBROUGH DANA LEE
305	10570	HIGH HOLLOW DR	STAVERN GLENN VAN

02/18/2026

<i>Reply</i>	<i>Label #</i>	<i>Address</i>	<i>Owner</i>
306	10572	HIGH HOLLOW DR	ASCENT INVESTMENT CAPITAL LLC
307	10572	HIGH HOLLOW DR	ZUNIGA ADA MARGARITA
308	10572	HIGH HOLLOW DR	CARTER VAN C
309	10572	HIGH HOLLOW DR	OBRIEN SERINA LESLIE ROBINSON
310	10574	HIGH HOLLOW DR	HUCHTON HAYLEY
311	10574	HIGH HOLLOW DR	DUBNOV WILLIAM L
312	10574	HIGH HOLLOW DR	VALADEZ IGNACIO ROBERTO JR
313	10574	HIGH HOLLOW DR	GLENN DON V
314	10574	HIGH HOLLOW DR	MAGEE MARK R
315	10574	HIGH HOLLOW DR	14TH STREET REAL ESTATE INC
316	10578	HIGH HOLLOW DR	YU CHENG
317	10578	HIGH HOLLOW DR	MARSHALL JUNE
318	10578	HIGH HOLLOW DR	DFL CONSULTING INC
319	10578	HIGH HOLLOW DR	STEVENS ELIZABETH
320	10578	HIGH HOLLOW DR	TABEL ANDREA
321	10578	HIGH HOLLOW DR	ACEVEDO JEREMIAH
322	10580	HIGH HOLLOW DR	SOROURI MAHSA
323	10580	HIGH HOLLOW DR	BLOCK HOWARD
324	10580	HIGH HOLLOW DR	BITHAS CHARLES
325	10580	HIGH HOLLOW DR	KENT MEREDITH C &
326	10580	HIGH HOLLOW DR	GUCHEREAU JAN
327	10584	HIGH HOLLOW DR	WILMOTH AMANDA BYARS
328	10584	HIGH HOLLOW DR	THAM KOK KIONG &
329	10584	HIGH HOLLOW DR	MCNATT MONICA
330	10584	HIGH HOLLOW DR	JESNESS ELIZABETH FISHER TRUSTEE &
331	10584	HIGH HOLLOW DR	LINDSTROM DAVID
332	10584	HIGH HOLLOW DR	ANTHONY WESLEY
333	10584	HIGH HOLLOW DR	HEVEY CONNIE &
334	10586	HIGH HOLLOW DR	JACKSON LORIE M LIFE ESTATE
335	10584	HIGH HOLLOW DR	HUGHES ROBERT & CINDY
336	10586	HIGH HOLLOW DR	JANIAK TERESA

02/18/2026

<i>Reply</i>	<i>Label #</i>	<i>Address</i>	<i>Owner</i>
	337	10586 HIGH HOLLOW DR	GOLDBERG DAVID V
	338	10588 HIGH HOLLOW DR	GALER VINCENT HALL
	339	10588 HIGH HOLLOW DR	JOB INVESTMENTS LLC
	340	10588 HIGH HOLLOW DR	GARNER NANCY
	341	10588 HIGH HOLLOW DR	DANIEL THIRD PARTY SPECIAL NEEDS
TRUST			
	342	10588 HIGH HOLLOW DR	SWITZER CASEY A
	343	10588 HIGH HOLLOW DR	TURSUNKHODJAEV OYBEK & LESIA
	344	10590 HIGH HOLLOW DR	WILSON STEPHEN T & KAMI S CASE
	345	10590 HIGH HOLLOW DR	ALMENDARES ELIA C
	346	10590 HIGH HOLLOW DR	HUMRICHHOUSE AMANDA
	347	10590 HIGH HOLLOW DR	DOWLER LYNNE L
	348	10590 HIGH HOLLOW DR	VARGAS ROSA MARIA
	349	10590 HIGH HOLLOW DR	PARRISH KATHARINE A & DONALD L
	350	10590 HIGH HOLLOW DR	GRANADOS EUNICE
	351	10594 HIGH HOLLOW DR	WILLIAMS GRIFFIN D
	352	10594 HIGH HOLLOW DR	RAMIREZ CECILIA
	353	10594 HIGH HOLLOW DR	VILLA RUBIELA
	354	10594 HIGH HOLLOW DR	GARCIA RUBIELA VILLA
	355	10594 HIGH HOLLOW DR	WILDBERGER PAUL L
	356	10594 HIGH HOLLOW DR	CLARK ADAIR W
	357	10594 HIGH HOLLOW DR	TSHIBAMBA DANIEL &
	358	10596 HIGH HOLLOW DR	SEIJAS ENNIE
	359	10596 HIGH HOLLOW DR	SEIJAS ENNIE G
	360	10596 HIGH HOLLOW DR	CADY CHARLINE
	361	10598 HIGH HOLLOW DR	SANTILLAN CARLA &
	362	10598 HIGH HOLLOW DR	MUETHER ROBERT MICHAEL
	363	10598 HIGH HOLLOW DR	SOLOV BRADLEY ALLEN
	364	10598 HIGH HOLLOW DR	SBIG LLC
	365	10598 HIGH HOLLOW DR	RUPP BETTY JO
	366	10598 HIGH HOLLOW DR	HOWELL CRAIG
	367	7502 WOODTHRUSH DR	PRINCIPE SELENE TRUST THE

02/18/2026

<i>Reply</i>	<i>Label #</i>	<i>Address</i>	<i>Owner</i>
	368	7504 WOODTHRUSH DR	SMITH ASHLEY NICOLE
	369	7506 WOODTHRUSH DR	PJS INVESTMENT GROUP LLC
	370	7508 WOODTHRUSH DR	RODRIGUEZ MARCIA &
	371	7512 WOODTHRUSH DR	LESTER BRANDI MICHELLE
	372	7514 WOODTHRUSH DR	SAVANT TAYLOR &
	373	7516 WOODTHRUSH DR	WARREN MELINDA L
	374	7520 WOODTHRUSH DR	WILLIAMS VEE
	375	7602 WOODTHRUSH DR	TARANTINI ANDREA
	376	7604 WOODTHRUSH DR	MCAULEY RUTHANN
	377	7606 WOODTHRUSH DR	LEE MARIE D
	378	7608 WOODTHRUSH DR	CARDIFF BAY LLC
	379	7610 WOODTHRUSH DR	FELTMAN TRACY
	380	7612 WOODTHRUSH DR	LEIB KEVIN
	381	7614 WOODTHRUSH DR	JORDAN MICHAEL
	382	7616 WOODTHRUSH DR	HEMMINGWAY JOINT REVOCABLE
	383	7618 WOODTHRUSH DR	KENYON BROOKE
	384	7620 WOODTHRUSH DR	HAND HOWARD W & JAMIE A
	385	7503 WOODTHRUSH DR	LOGAN LAURA L
	386	7505 WOODTHRUSH DR	CARVER CANDICE
	387	7511 WOODTHRUSH DR	PEREZ THERISA S
	388	7515 WOODTHRUSH DR	TURNER JAMES ROBERT
	389	7517 WOODTHRUSH DR	MURRAY HEIDI K LIFE ESTATE
	390	7519 WOODTHRUSH DR	VAUGHAN GAYMARIE &
	391	7521 WOODTHRUSH DR	DODSON CLIFFORD & DEBORAH RENE
	392	7603 WOODTHRUSH DR	KIMBALL MICHELE E
	393	7605 WOODTHRUSH DR	FIELD PAUL & JESSICA ANN
	394	7607 WOODTHRUSH DR	LUM LINDA
	395	7609 WOODTHRUSH DR	GS INVESTMENTS LLC
	396	7619 WOODTHRUSH DR	LYNCH CYNTHIA ANDRA &
	397	7621 WOODTHRUSH DR	MENCHACA NORMA L
	398	7623 WOODTHRUSH DR	CHIA SHIH SUNG

02/18/2026

<i>Reply</i>	<i>Label #</i>	<i>Address</i>	<i>Owner</i>
	399	7625 WOODTHRUSH DR	WILSON MARY
	400	7502 RIVERBROOK DR	MURRAY HEIDI K LIFE ESTATE
	401	7504 RIVERBROOK DR	BASTIDA ALBERTO JORGE
	402	7506 RIVERBROOK DR	DONNERSBERGER FLORENCE J
	403	7508 RIVERBROOK DR	VERMILLION KATHRYN A REVOCABLE
	404	7512 RIVERBROOK DR	PENNINGTON DREW & JAMIE
	405	7514 RIVERBROOK DR	BLAZQUEZ PATRICIA SIFUENTES &
	406	7516 RIVERBROOK DR	LAMBERSON MARY
	407	7518 RIVERBROOK DR	HARRISON JAMES GREGORY
	408	7520 RIVERBROOK DR	MURRAY KATHLEEN
	409	7602 RIVERBROOK DR	SEXTON SHELLY K
	410	7604 RIVERBROOK DR	EK REAL ESTATE SERVICES OF NY LLC
	411	7606 RIVERBROOK DR	VIEGER ROSE
	412	7608 RIVERBROOK DR	MARCUS MICHAEL
	413	7610 RIVERBROOK DR	JOHNSON MARY GLENDA
	414	7612 RIVERBROOK DR	ALLEN MARILYN J
	415	7614 RIVERBROOK DR	POLLMAN JANET KAFKA EXEMPT TR &
	416	7616 RIVERBROOK DR	SCHULTZ ZACHARY
	417	7618 RIVERBROOK DR	IMREN OYA EST OF
	418	7620 RIVERBROOK DR	RAHN FORREST & RAHN ALLYSON
	419	7622 RIVERBROOK DR	MENDOZA QUENTIN & DANA LYNN
	420	10215 REGAL OAKS DR	AMADOR VALERIA KARINA &
	421	10217 REGAL OAKS DR	FRYE GREGORY
	422	10219 REGAL OAKS DR	FAWCETT KATHLEEN BERRY
	423	10221 REGAL OAKS DR	PAQUET MELISSA
	424	10211 REGAL OAKS DR	GIERKE EMILY
	425	10211 REGAL OAKS DR	MARZKA CRAIG
	426	10211 REGAL OAKS DR	OBUSEK 2019 FAMILY TRUST
	427	10211 REGAL OAKS DR	THOMPSON JESSICA
	428	10211 REGAL OAKS DR	FREDERICK JOSHUA E
	429	10205 REGAL OAKS DR	CAMP DEBBIE

02/18/2026

<i>Reply</i>	<i>Label #</i>	<i>Address</i>	<i>Owner</i>
	430	10205 REGAL OAKS DR	HAAS DEREK A
	431	10205 REGAL OAKS DR	BRETSCHNEIDER ANDREW THOMAS
	432	10205 REGAL OAKS DR	VANDERGRIFT FRANKLIN J
	433	10205 REGAL OAKS DR	SASSER FAMILY REVOCABLE TRUST
	434	10205 REGAL OAKS DR	STEBBINS CARI
	435	10203 REGAL OAKS DR	SCHULTZ KIMBERLY ANN
	436	10203 REGAL OAKS DR	SCHAEFER BRETT J & MORGAN D
	437	10201 REGAL OAKS DR	HAMILTON GLENN E
	438	10201 REGAL OAKS DR	ESTES CHARLES W
	439	10203 REGAL OAKS DR	HOLMES LEAH
	440	10203 REGAL OAKS DR	BLACKMON AARON PRICE
	441	10201 REGAL OAKS DR	MOORE JOSEPH J &
	442	10201 REGAL OAKS DR	GARCIA MIGUEL A R &
	443	7807 MEADOW PARK DR	ANCHETTA FAMILY TRUST
	444	7807 MEADOW PARK DR	THOMPSON MELANIE J & BYRON J &
	445	7807 MEADOW PARK DR	JONES DELLA R
	446	7809 MEADOW PARK DR	PRIMITIVE PETROLEUM INC
	447	10207 REGAL OAKS DR	GILE ADAM REVOCABLE TRUST THE
	448	7807 MEADOW PARK DR	SALLEY JORDAN ROSHELLE
	449	7809 MEADOW PARK DR	SANCHEZ LUIS CARLOS &
	450	10207 REGAL OAKS DR	HUNG HUA HSING
	451	10207 REGAL OAKS DR	MOREAU PERLE
	452	10209 REGAL OAKS DR	HUYNH STEVEN
	453	10209 REGAL OAKS DR	CABALLERO JOSE A
	454	10209 REGAL OAKS DR	FROLOV SERGE & ELENA
	455	10209 REGAL OAKS DR	SHARP KEVIN NOLAN
	456	10209 REGAL OAKS DR	ARGUELLO ARIEL MAKAYLA &
	457	10209 REGAL OAKS DR	ZARATE MALLORY
	458	10213 REGAL OAKS DR	VARGAS MICHAEL A &
	459	10213 REGAL OAKS DR	SHEARER MARK
	460	10213 REGAL OAKS DR	PAGE STEPHANIE L

02/18/2026

<i>Reply</i>	<i>Label #</i>	<i>Address</i>	<i>Owner</i>
	461	10213 REGAL OAKS DR	HALL KAVOISIEE
	462	10213 REGAL OAKS DR	VENDIG LEE II & KEELY A
	463	7736 MEADOW RD	R & W PROPERTIES
	464	7736 MEADOW RD	HAVLOCK MICHELLE &
	465	7736 MEADOW RD	GREEN AMY S
	466	7736 MEADOW RD	CLARK DANIEL
	467	7730 MEADOW RD	RAMON MANUEL JR & MELANIE
	468	7730 MEADOW RD	BRACY SANDRA SHUTT
	469	7730 MEADOW RD	WEHMER JACOB M & LINDSAY E
	470	7730 MEADOW RD	MCCLAIN KIRK & NATHALIE
	471	7738 MEADOW RD	MAY DANA STALLINGS
	472	7738 MEADOW RD	IRIAS ALAINE KORINA
	473	7738 MEADOW RD	ALLOY LEAH
	474	7738 MEADOW RD	HARDEN LORI
	475	7732 MEADOW RD	NUGET MADELAINE
	476	7732 MEADOW RD	CONTE DERRICK J
	477	7732 MEADOW RD	GHARAEENEZHAD KEYVAN
	478	7732 MEADOW RD	BAKER CODY
	479	7732 MEADOW RD	VELAZQUEZ JUAN A
	480	7732 MEADOW RD	PARADISO HOMEOWNERS ASSOC
	481	7732 MEADOW RD	DIULUS JOHN
	482	7740 MEADOW RD	MCDONNELL DEBORA & CONOR
	483	7740 MEADOW RD	GERWE JAMES
	484	7740 MEADOW RD	CHUGH SAMARTH
	485	7740 MEADOW RD	ARCHER ZUMARR
	486	7734 MEADOW RD	PARADISO HOMEOWNERS
	487	7734 MEADOW RD	LIRA PEDRO ERON
	488	7734 MEADOW RD	GARDNER GARY L
	489	7734 MEADOW RD	MCPMAHEN SUSANN
	490	7734 MEADOW RD	PEREZ ANTHONY & KATHY
	491	7734 MEADOW RD	HERNANDEZ KARINA

02/18/2026

<i>Reply</i>	<i>Label #</i>	<i>Address</i>	<i>Owner</i>
	492	7734 MEADOW RD	SIBLEY AMII
	493	7734 MEADOW RD	ESPINOSA LINO R
	494	7734 MEADOW RD	HOPE GINA
	495	7734 MEADOW RD	ROBINSON CRISTIE DAWN
	496	7734 MEADOW RD	GBM MEADOW LLC
	497	7734 MEADOW RD	NICHOLSON KELLY DENISE
	498	7734 MEADOW RD	WHITAKER SHANE A
	499	7734 MEADOW RD	MINICK MATTHEW E
	500	7734 MEADOW RD	STENGLE JAMIE L
	501	7734 MEADOW RD	PARK KEYSA LEE
	502	7734 MEADOW RD	GARCIA ALBERTINA LEON
	503	7721 MEADOW PARK DR	BAUER MISTY & DAVID TIETJE
	504	7721 MEADOW PARK DR	OBIKE MERCY UZOMOA
	505	7721 MEADOW PARK DR	CAYCE JOHN STEPHEN
	506	7721 MEADOW PARK DR	SAUERBREI ALAN & MICHELLE
	507	7721 MEADOW PARK DR	USMILLER MARY JO
	508	7721 MEADOW PARK RD	SHERRY RUBIA E ETAL
	509	7721 MEADOW PARK DR	DIMAKOPOULOS VASSILIOS
	510	7721 MEADOW PARK DR	VANZANELLA VERA THERESA
	511	7723 MEADOW PARK DR	DAVIS HARLAN
	512	7723 MEADOW PARK DR	TEDDLIE MERRITT B LIV TRUST
	513	7725 MEADOW PARK DR	RAYBLATT MORRIS
	514	7725 MEADOW PARK DR	EXEMPT MARITAL TRUST
	515	7725 MEADOW PARK DR	COUNTRY EZZAT
	516	7727 MEADOW PARK DR	DRABINSKI JOANNE CLAIRE
	517	7727 MEADOW PARK DR	TEDDLIE LIVING TRUST
	518	7727 MEADOW PARK DR	TEDDLIE MERRIT B LIV TR
	519	7725 MEADOW PARK DR	WADE JOHN P
	520	7725 MEADOW PARK DR	TEDDLIE MERRITT B LIVING TRUST
	521	7725 MEADOW PARK DR	PHELPS JANICE
	522	7727 MEADOW PARK DR	FLUSCHE MICHAEL

Z-25-000176

02/18/2026

<i>Reply</i>	<i>Label #</i>	<i>Address</i>	<i>Owner</i>
	523	7727 MEADOW PARK DR	AHN GLORIA
	524	7727 MEADOW PARK DR	HURT SHARA LYNN
	525	7727 MEADOW PARK DR	CHOHAN YASEEN TARIQ
	526	7729 MEADOW PARK DR	TEDDLIE MERRITT B LIVING TRUST
	527	7729 MEADOW PARK DR	TEDDLIE MERRITT B LIVING TRUST
	528	7729 MEADOW PARK DR	STONE JOHN JEFFERY
	529	7731 MEADOW PARK DR	MILESROSENFELD MARTI
	530	7731 MEADOW PARK DR	BLUEM JAMES &
	531	7731 MEADOW PARK DR	PENA AUDREY
	532	7731 MEADOW PARK DR	HUANG HSIN CHIA
	533	7731 MEADOW PARK DR	HOLLAR LINDA L