

This drawing and information are the property of Cunningham Architects. It is to be used only for the project and site for which it was prepared and not for any other project without the written permission of the architect.



cunninghamarchitects
 916 Dragon Street, Dallas, Texas 75207 • 214.915.0900 • 1274.915.0901

ZION LUTHERAN CHURCH - GYMNASIUM ADDITION
 6121 E. LOVERS LN., DALLAS, TEXAS 75214

ISSUED	
DRAWING TITLE	DEVELOPMENT PLAN
SHEET NO.	Z21-150
	A101

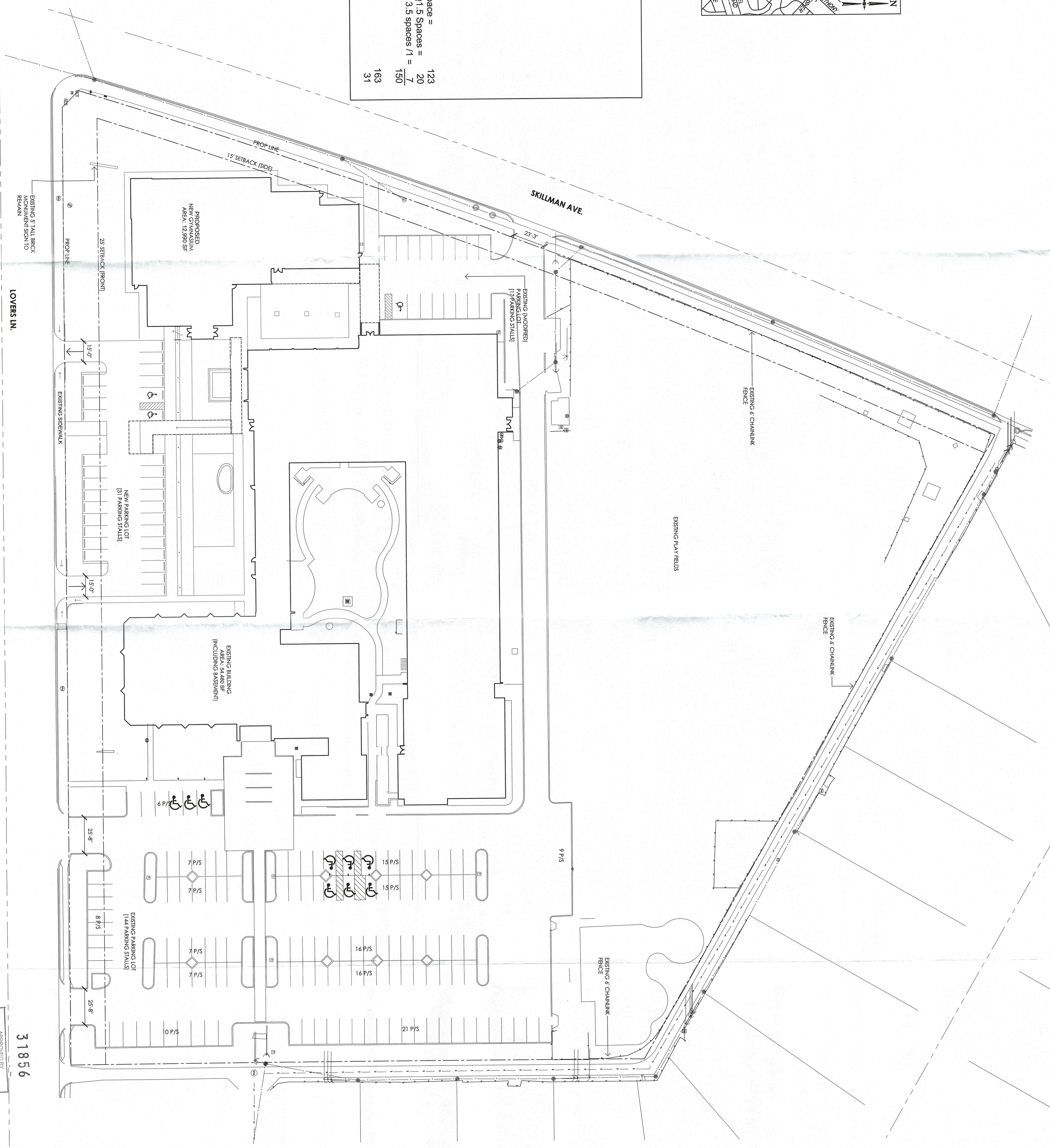

LEGEND

Current Zoning: Specific Use Permit Permit No. 2114	
Use: Church / Private School	
Land Area:	334,728 SF / 7.694 AC
School Existing Floor Area:	39,980 SF
Church Existing Floor Area:	14,500 SF
Proposed Gymnasium Addition Floor Area	12,990 SF
Total Floor Area:	67,470 SF
Maximum Height:	30 Feet
Number of Classrooms Classrooms Pre-K - 6 Classrooms 7-8	13
Parking Required	492 seats / 4 seats per space = Pre-K-6 13 Classrooms @ 1.5 Spaces = 20 7-8 Grade Classrooms @ 3.5 spaces / 1 = 7
Total Required	150
Parking Provided:	163
Proposed Additional Parking	31

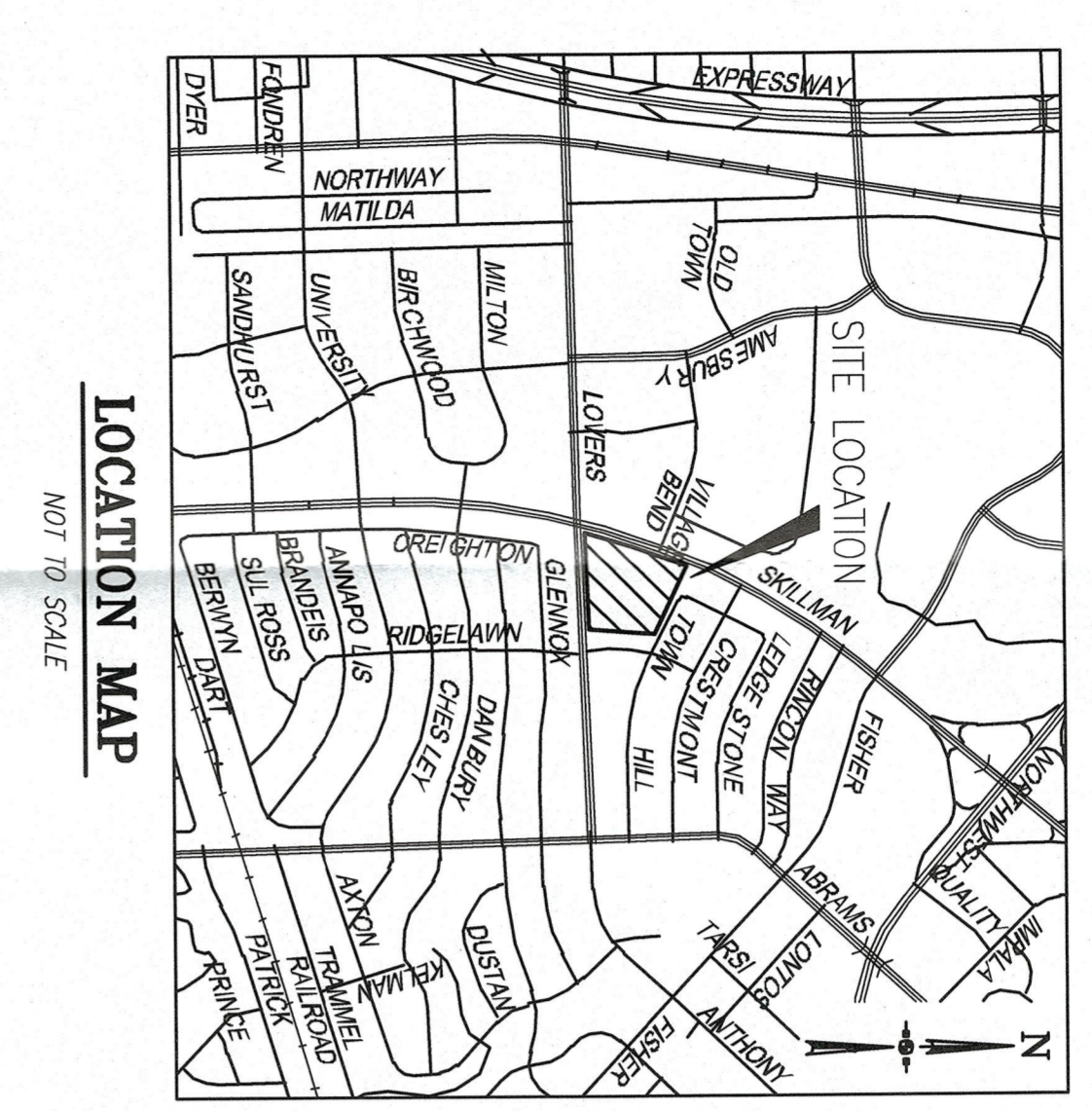

1 DEVELOPMENT PLAN
 1" = 30'

31856
 APPROVED BY
 CITY COUNCIL
 MAY 12 2021
 210780
 EDITH TERESA Development Plan
 Approved
 May 12, 2021