

Plotted By: White, Kennedy Date: January 25, 2024 04:09:27pm File Path: K:\DAL\Civil\064606200 - Christ the King_Cad\Exhibits\20230322 - Planned Development Exhibit\20231214 - C-DevelopmentPlan.dwg
 This document, together with the concepts and designs presented herein, is intended only for the specific purpose and client for which it was prepared. Reuse of and improper reliance on this document without written authorization and adaptation by Kimley-Horn and Associates, Inc. shall be without liability to Kimley-Horn and Associates, Inc.

SITE DATA TABLE		
TRACT AREA	156644 SF	3.57 AC
TRACT IMPERVIOUS AREA	109563 SF	1.51 AC
LAND USE	SCHOOL/CHURCH	
SETBACKS		
FRONT YARD	MIN. 15'	PROVIDED 15'
SIDE YARD	NONE	N/A
REAR YARD	NONE	N/A
PARKING		
ON-SITE PARKING	PROVIDED 56	
ADDITIONAL OFF-SITE SHARED PARKING**	SEE NOTE BELOW	
BUILDING DATA TABLE		
AREA OF BUILDING ADDITION	24472 SF	
AREA OF EXISTING BUILDINGS TO REMAIN	80308 SF	
AREA OF EXISTING BUILDING TO BE REMOVED	9321 SF	
**REFER TO PARKING LEASE AGREEMENT FOR SHARED OFF-SITE PARKING REQUIREMENTS		

LEGEND	
	PROPERTY LINE
	OFF-SITE PROPERTY LINE
	BUILDING SETBACK
	EXISTING BUILDING TO BE REMOVED
	PARKING COUNT
	EXISTING TREE
	PERVIOUS AREA
	PROPOSED BUILDING
	EXISTING BUILDING TO REMAIN

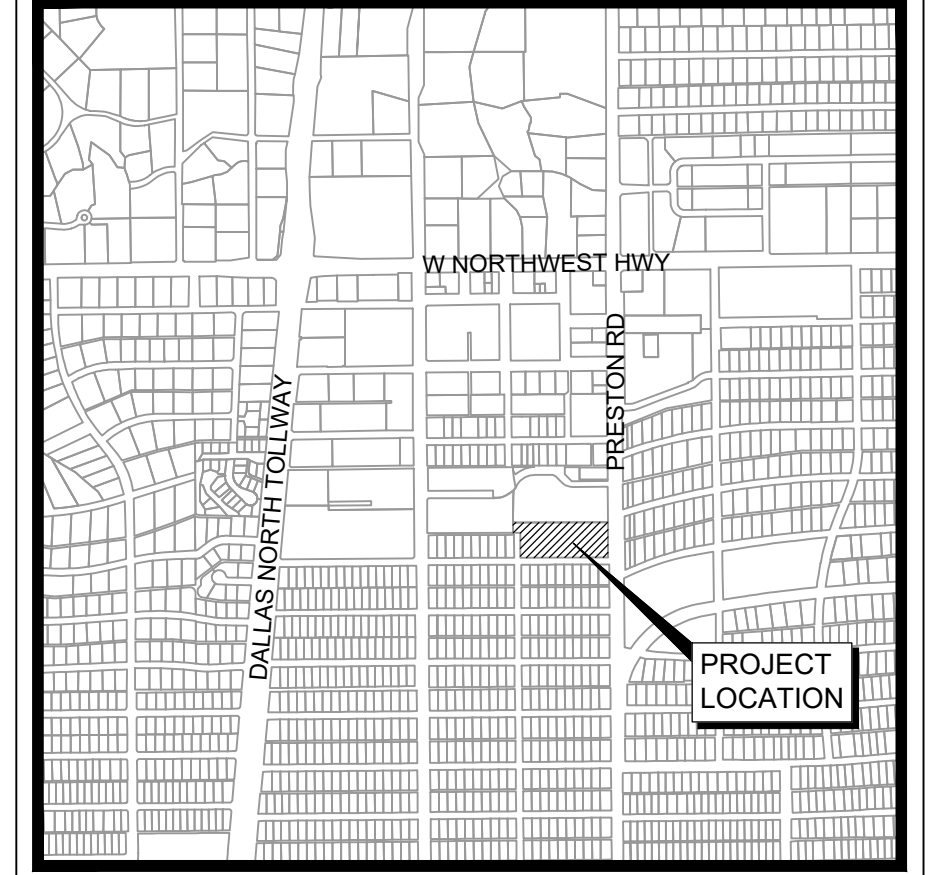
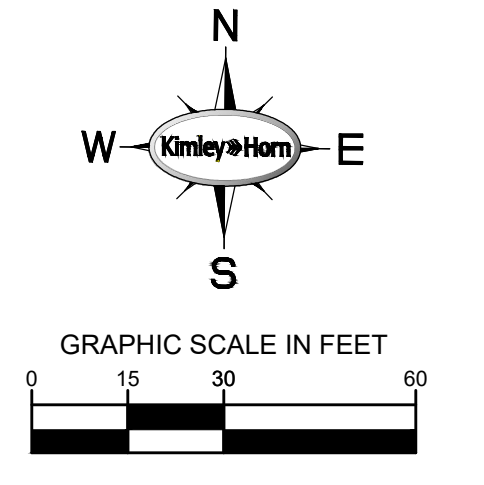

NOTES

- UNIVERSITY PARK CITY LIMITS BEGIN AT PROPERTY LINE.
- REQUIRED STREET FURNITURE TO BE LOCATED WITHIN 10' OF WESTCHESTER RIGHT-OF-WAY AND 50' OF COLGATE RIGHT-OF-WAY.

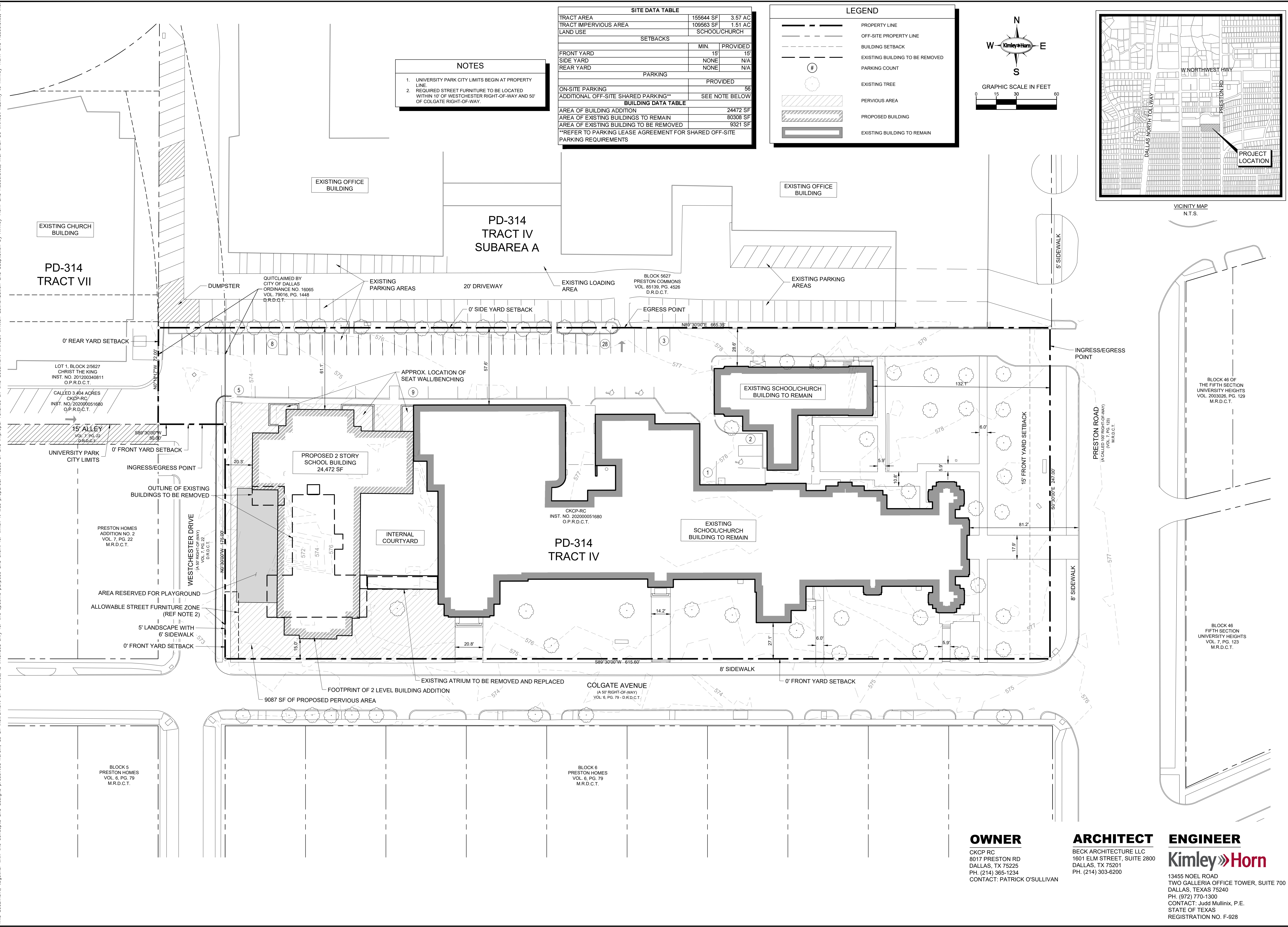

	DEVELOPMENT PLAN DXXX-XXX	KAIZEN CHRIST THE KING 4100 COLGATE AVE DALLAS, TEXAS 75225	OWNER CKCP RC 8017 PRESTON RD DALLAS, TX 75225 PH. (214) 365-1234 CONTACT: PATRICK O'SULLIVAN	ARCHITECT BECK ARCHITECTURE LLC 1601 ELM STREET, SUITE 2800 DALLAS, TX 75201 PH. (214) 303-6200	ENGINEER 13455 NOEL ROAD TWO GALLERIA OFFICE TOWER, SUITE 700 DALLAS, TEXAS 75240 PH. (972) 770-1300 CONTACT: Judd Mullinix, P.E. STATE OF TEXAS REGISTRATION NO. F-928
	SCALE AS SHOWN DESIGNED BY KAW DRAWN BY KAW CHECKED BY HCW	DATE 1/23/2024 PROJECT NO. 064606200 SHEET NUMBER D-1	REVISIONS No. _____ DATE _____	TEXAS REGISTERED ENGINEERING FIRM F-928 WWW.KIMLEY-HORN.COM	