

PLOMO QUESADILLA BAR
1802A McMillan Avenue
Dallas, Tx. 75206
Mapsco Page 36-W
Omar Kasim

ALCOHOL MEASUREMENT PLAT

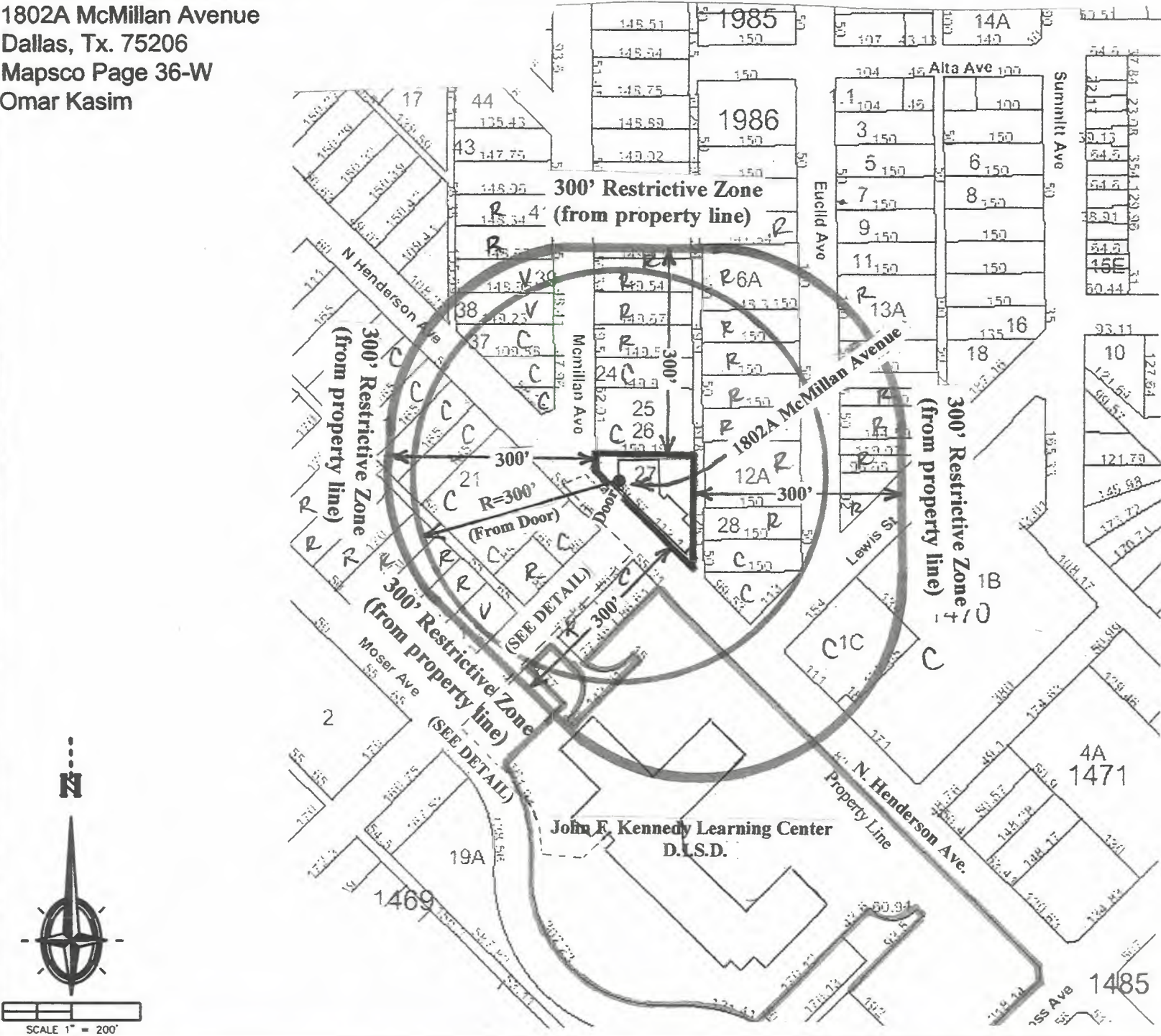

DETAIL

Scale: 1" = 100'

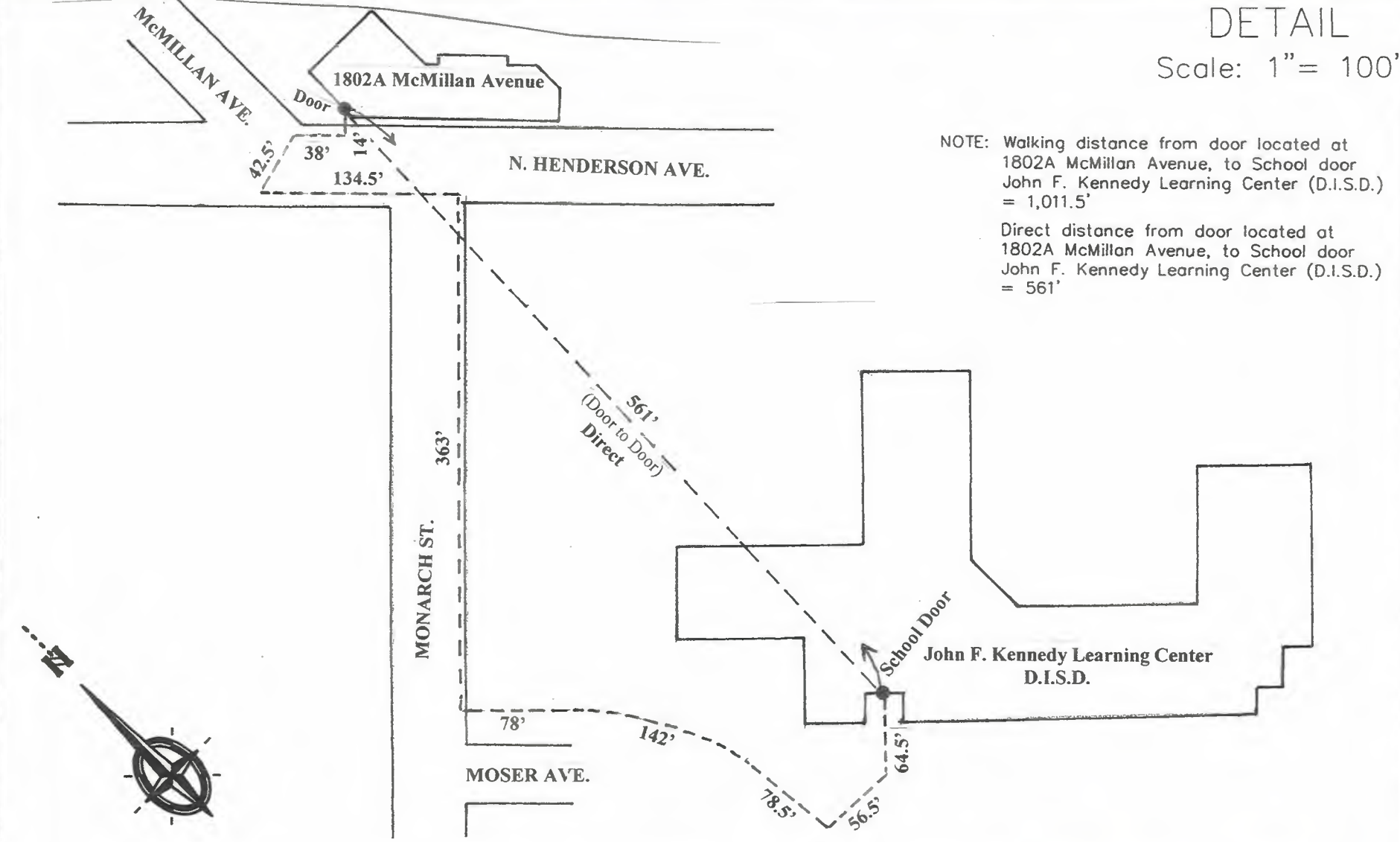

I have conducted (or caused to be conducted) a physical inspection of the area and a diligent search of public records to determine if the place of business is located near any protected uses. This survey map shows that the place of business where alcoholic beverages will be sold does not meet the location requirements in Dallas City Code 6-4.

The PLOMO QUESADILLA BAR, located at 1802A McMillan Avenue, in the City of Dallas, is within 300 feet of a church, public school or private school, day care center, child care facility or a public hospital as defined in Dallas City Code Section 6-4.

R = Residential
C = Commercial
V = Vacant

Date 9/1/2023
Job 23-337

This survey was performed for an alcohol-measurement certification. All improvements may not have been as existed at the time of survey. Research of protected properties included a search of appraisal district records, parole evidence of the owner/manager and a physical inspection on the ground.

STATE OF TEXAS
REGISTERED
BEN D. RYCHLIK
#1630
PROFESSIONAL LAND SURVEYOR

Registered Professional Land Surveyor 1630
SURVEYING ASSOCIATES
1018 S. Beckley, Dallas, Tx. 75203
Phone: (214) 948-3324
FIRM Registration / License No. 10040200