

FILE NAME: A:\560003\56078001\LD\CADD\Sheet\C-PLAN-SITE-56078.dwg DATE: April 24, 2024, TIME: 3:41 PM, USER: ah1746

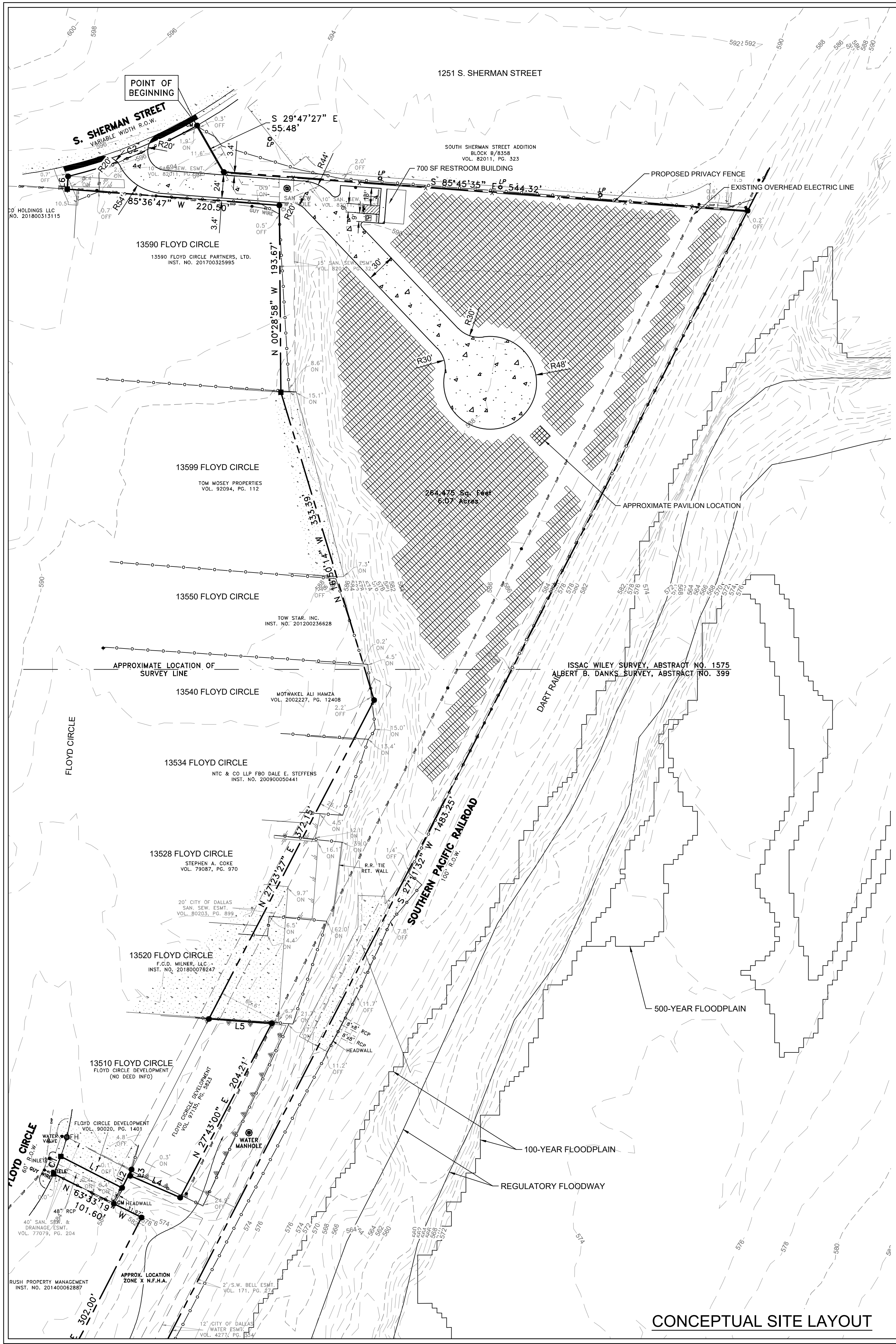

CONCEPTUAL SITE LAYOUT

SITE DATA TABLE

EXISTING ZONING:	INDUSTRIAL RESEARCH (IR) DISTRICT
PROPOSED USE:	CEMETERY
TOTAL SITE AREA:	6.07 ACRES
BUILDING AREA:	700 SF
NUMBER OF SINGLE STACKED PLOTS:	4112 PLOTS
NUMBER OF PARKING SPACES PROVIDED:	3
NUMBER OF ADA PARKING SPACES PROVIDED:	1

LEGEND

- PROPOSED PLOT
- PROPOSED CONCRETE PAVEMENT
- PROPERTY LINE
- EXISTING EASEMENT
- PROPOSED PRIVACY FENCE
- APPROXIMATE PAVILION LOCATION

DALLAS CEMETERY
1301 S. SHERMAN STREET
DALLAS, TX 75243



REVISION NO.	DATE	DESCRIPTION

PRELIMINARY
FOR INTERIM REVIEW ONLY
THESE DOCUMENTS ARE FOR INTERIM REVIEW AND NOT INTENDED FOR REGULATORY APPROVAL, PERMIT, BIDDING OR CONSTRUCTION PURPOSES. THEY WERE PREPARED BY OR UNDER THE SUPERVISION OF:
DYLAN B. HEDRICK 102108
NAME LICENSE NO.
DATE 4/24/2024
F-312 TX
FIRM / BUSINESS NO. STATE

PROJECT NO.:
ISSUED BY:
DRAWN BY:
CHECKED BY:
SCALE:
SHEET TITLE:
CONCEPTUAL SITE LAYOUT

C102

