

REAR ELEVATION

SCALE: 1/4" = 1'-0"

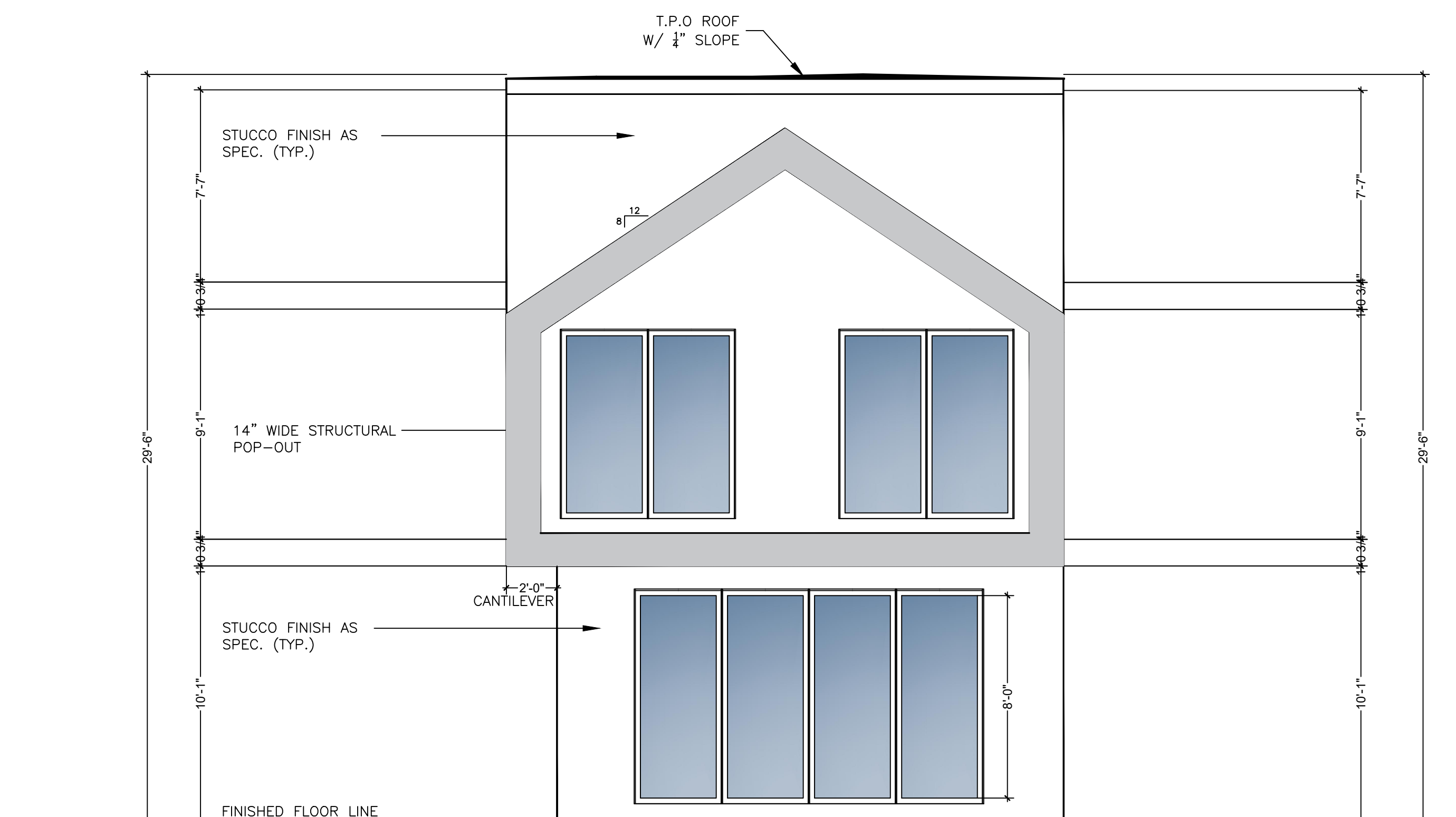

FRONT ELEVATION

SCALE: 1/4" = 1'-0"

ELEVATION NOTES

1. ALL DIMENSIONS ARE TO FINISH FACE OF EXTERIOR WALL OR TO FACE OF GYPSUM BOARD, UNO.
2. TYPICAL WALLS NOTES:
 - A. TYPICAL EXTERIOR GROUND LEVEL WALLS ARE 2X4 FRAMING, UNO.
 - B. ALL POCKET WALLS CONTAINING POCKET DOORS ARE TO BE 2X6 FRAMING.
 - C. PLUMBING WALLS ARE 2X6 FRAMING, UNO.
 - D. TYPICAL INTERIOR WALLS ARE 2X4 FRAMING, UNO
 - E. ALL BLOCKING TO BE 2X12.
3. DOORS HAVE 4" JAMB OR 6" CENTERED IN ROOM / OPENING, UNO.
4. CABINETS & APPLIANCES INDICATED ARE REPRESENTATIVE OF WHAT IS TO BE INSTALLED. REFER TO FINAL SELECTIONS FOR EXACT DIMENSIONING AND INSTALLATION REQUIREMENTS. OWNER IS RESPONSIBLE FOR FINAL FINISH & PRODUCT SELECTION.
5. COORDINATE AND FIELD VERIFY ROUGH OPENINGS, FRAMING, AND CONNECTIONS FOR CABINETS AND APPLIANCES BEFORE FABRICATION AND INSTALLATION.
6. COORDINATE AND FIELD VERIFY LOCATIONS FOR LIGHTING FIXTURES, FANS, ELECTRICAL OUTLETS & SWITCHES, MECHANICAL GRILLES, AND OTHER WALL & CEILING MOUNTED APPARATUS BEFORE INSTALLATION.
7. CEILING HEIGHT IS 9'-0" AFF.
8. LIGHT FIXTURES SHOWN ARE GENERIC. REFER TO FINAL SELECTIONS FOR EXACT DIMENSIONING AND INSTALLATION REQUIREMENTS. OWNER IS RESPONSIBLE FOR FINAL FIXTURE & PRODUCT SELECTION.
9. ALL CEILING AND FLOOR ELEMENTS ARE SHOWN.
10. ALL CLOSETS WITH SWING DOORS TO HAVE DOOR JAMB SWITCHES.
11. MOTION SENSORS TO BE INSTALLED AT ALL UNDER VANITY LED'S.

...\\..\A3 Logos\A3 LOGO.png

469.605.5438 artarchuleta.aa@gmail.com

469.605.5438 artarchuleta.aa@gmail.com

1:

524 I AM A SIREE I
DALLAS, TEXAS 75203

DALLAS, TEXAS 75203



vision:

e:

July 15, 2025

Legal Description:

S BEATTY SURVEY
BLK 3391 $\frac{1}{4}$ TR 17A

BLK 3391 $\frac{1}{4}$ TR 17A

Scope of Work:

Low Construction

Sheet Name:

ELEVATIONS

Sheet No: _____

A2.00