

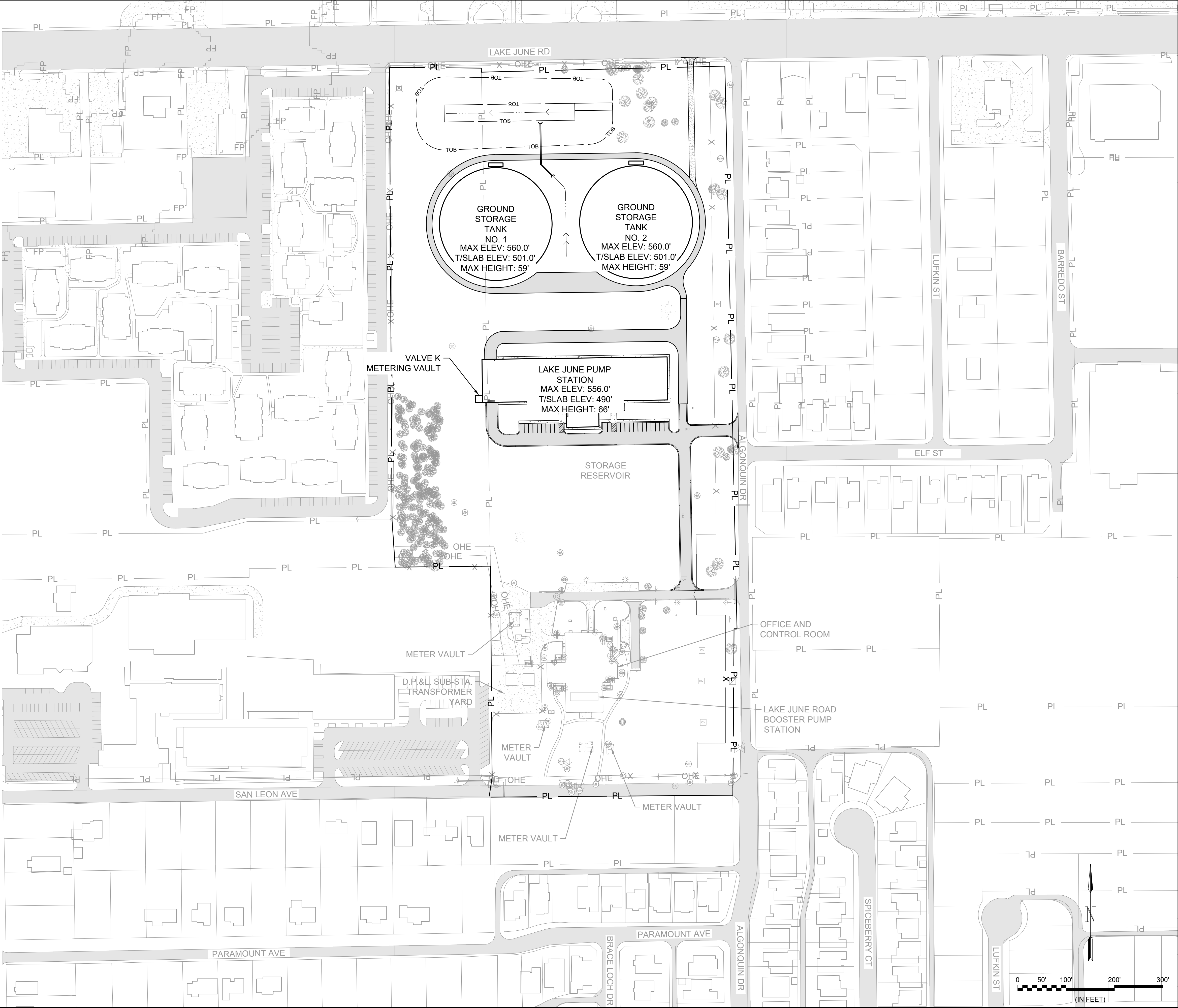

File: L:\2020\20W05110 - DWU Lake June PS Rehab\Drawings - Package B\EXHIBITS\DWULPSR ZoneVariance.dwg Last Save: 2/10/2025 3:40 PM Last saved by: MAWalker
Last plotted by: Walker, Mark A Plot Style: AECmono.ctb Plot Date: 2/10/2025 3:40 PM Plotter used: None





© 2024 GARVER, LLC
THIS DOCUMENT, ALONG WITH THE IDEAS AND DESIGNS CONVEYED HEREIN, SHALL BE CONSIDERED INSTRUMENTS OF PROFESSIONAL SERVICE AND ARE PROPERTY OF GARVER, LLC. ANY USE, REPRODUCTION, OR DISTRIBUTION OF THIS DOCUMENT, ALONG WITH THE IDEAS AND DESIGN CONTAINED HEREIN, IS PROHIBITED UNLESS AUTHORIZED IN WRITING BY GARVER, LLC OR EXPLICITLY ALLOWED IN THE GOVERNING PROFESSIONAL SERVICES AGREEMENT FOR THIS WORK.

REGISTRATION NO.
F-5713

30% DESIGN - NOT FOR CONSTRUCTION

THIS DOCUMENT IS RELEASED FOR THE PURPOSE OF INTERIM REVIEW UNDER THE AUTHORITY OF: CHRISTOPHER D. GATLING, P.E. 130412 ON AUGUST 2024. IT IS NOT TO BE USED FOR CONSTRUCTION, BIDDING, OR PERMITTING PURPOSES.



DALLAS WATER UTILITIES
CITY OF DALLAS
1031 ALGONQUIN DR, DALLAS, TEXAS

LAKE JUNE PUMP STATION AND RESERVOIR REPLACMENT

CASE Z245-XXX

JOB NO.: 20W05110
DATE: AUG. 2024
DESIGNED BY:
DRAWN BY:
CHECKED BY:

BAR IS ONE INCH ON ORIGINAL DRAWING
0 50' 100' 200' 300'
IF NOT ONE INCH ON THIS SHEET, ADJUST SCALES ACCORDINGLY.
(IN FEET)

DRAWING NUMBER
EXHIBIT

SHEET
NUMBER