

CITY PLAN COMMISSION

THURSDAY, AUGUST 22, 2024

FILE NUMBER: S234-167

SENIOR PLANNER: Hema Sharma

LOCATION: Edd Road, north of Silver Brook Road

DATE FILED: July 25, 2024

ZONING: R-7.5(A)

CITY COUNCIL DISTRICT: 8

SIZE OF REQUEST: 0.429-acres

APPLICANT/OWNER: J&D REI LLC, Jose Urbine

REQUEST: An application to create two 0.215-acre lot from 0.429-acre tract of land in City Block 8805 on property located on Edd Road, northeast of Silver Brook Road.

SUBDIVISION HISTORY: There has been no recent platting activity within close proximity to this request.

STAFF RECOMMENDATION: Section 51A-8.503 states that “lots must conform in width, depth, and area to the pattern already established in the adjacent areas, having due regard to the character of the area, its particular suitability for development, and taking into consideration the natural topography of the ground, drainage, wastewater facilities, and the proposed layout of the streets.”

- The properties to the north, east, and south of the request have widths ranging in size from 52 feet to 278 feet and areas ranging in size from 7,194 square feet to 346,206 square feet and are zoned the R-7.5(A) Single Family District. *(Please refer to the existing area analysis)*

The request is to create two 0.215-acre (9,347 square feet) lots, lot width are 71.08 feet and 65.47 feet respectively and are in the R-7.5(A) Single Family District. The lots are being created from a tract of land; therefore, it does not qualify for a residential replat and can be approved on the consent agenda.

Staff concludes that there is not an established lot pattern in the immediate area of the request and the request complies with the requirements of Section 51A-8.503 and R-7.5(A) Single Family District; therefore, staff recommends approval of the request subject to compliance with the following conditions:

General Conditions:

1. The final plat must conform to all requirements of the Dallas Development Code, Texas Local Government Code, Texas Land Surveying Practices Act and the General Rules and Regulations of the Texas Board of Land Surveying.
2. Department of Development Services, Engineering Division must verify that the plat conforms with the water, wastewater, and easement requirements under the provisions of Chapter 49 of the Dallas City Code.
3. Compliance with all plans, contracts, ordinances, and requirements of the City of Dallas. *Section 51A-8.102(a), (b), (c), and (d)*

4. The number and location of fire hydrants must comply with the Dallas Fire Code.
5. Any new or existing structure may not extend across new property lines. *Section 51A-8.503(e)*
6. On the final plat, all easement abandonments, and ROW abandonments must be by separate instrument with the recording information shown on the face of the plat. A release from the Real Estate Division is required prior to the plat being submitted to the Chairman for signature.
7. On the final plat, include two boundary corners tagged with these coordinates: "Texas State Plane Coordinate System, North Central Zone, North American Datum of 1983 on Grid Coordinate values, No Scale and no Projection."
8. On the final plat, monument all set corners per the Monumentation Ordinance. Prior to submittal of the final plat for the Chairman's signature. The monuments must be verified by the Chief City Surveyors Office in the Public Works Department. *Section 51A-8.617*
9. Provide ALL supporting documentation (i.e. deeds, plats, ordinances, easements...etc) with a completed Final Plat Checklist to the Survey Plat Review Group (**SPRG**) with the Final Plat Submittal **after** City Plan Commission Approval.
10. Prior to the final plat, submit a tree survey to the Arborist. A release from the arborist is required prior to an early release request or the recordation of the plat, whichever occurs first.
11. The number of lots permitted by this plat is two.

Paving & Drainage Conditions:

12. Submit a full set of Civil Engineering Plans (drainage, paving, street signage/markings/lighting) prepared per City Standards by a licensed (TX) Professional Engineer to Engineering Division in Room 200, Oak Cliff Municipal Center (i.e. 311T/DP). Additions and alterations to the public infrastructure require approval and may require private development contracts with bonds. 51A-8.102 (c); 8.601(b)(4),(5),(6),(7),(8),(9)
13. Detention may be required if the capacity of available outfall is not adequate to carry the developed runoff. Section 51A-8.611(c).
14. Place a note on the final plat stating "Lot-to-Lot drainage will not be allowed without proper City of Dallas Engineering Division approval" 51A 8.611(e)

Survey (SPRG) Conditions:

15. Prior to final plat, submit a completed final plat checklist and all supporting documents.
16. On the final plat, show how all adjoining right-of-way was created. Section 51A-8.403(a)(1)(A)(xxii).
17. On the final plat, show recording information on all existing easements within 150 feet of the property.

18. On the final plat, show all additions or tracts of land within 150 feet of the property with recording information. Platting Guidelines.

Dallas Water Utilities Conditions:



19. Additional design information is required for assessment. Site plan must be submitted showing proposed development, building finished floor elevation, development, existing mains – including downstream manhole, and proposed water and wastewater service locations. Submit water/wastewater engineering plans to 320 E. Jefferson Blvd., Room 200, Attention: Water and Wastewater Engineering.
20. Water and Wastewater main improvements may be required by Private Development Contract. Submit water/wastewater engineering plans to 320 E. Jefferson Blvd., Room 200, Attention: Water and Wastewater Engineering.

GIS, Lot & Block Conditions:

21. On the final plat, identify the property as Lots 1 & 2 in City Block C/8805.

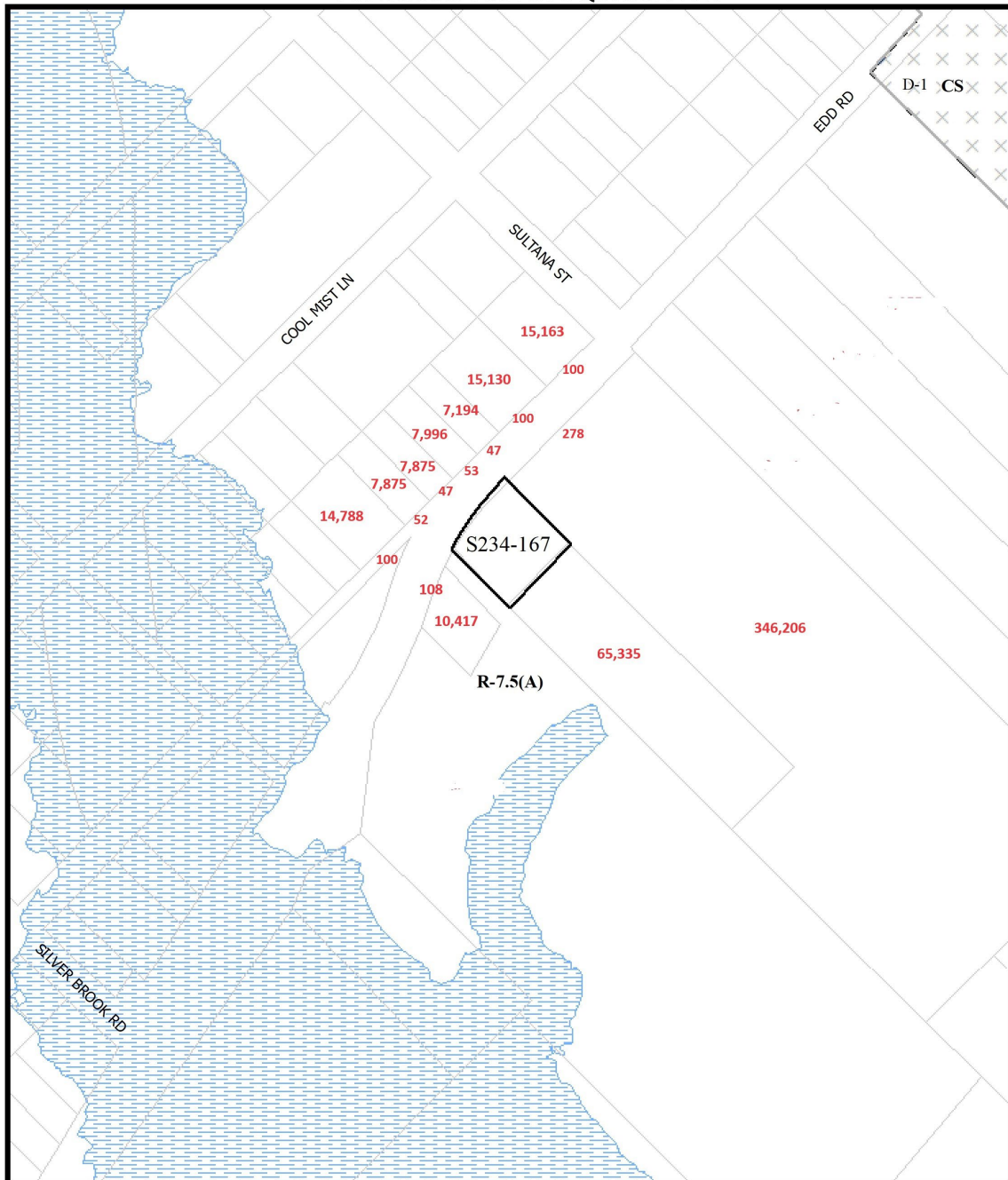
ALL AREAS ARE IN SQUARE FEET



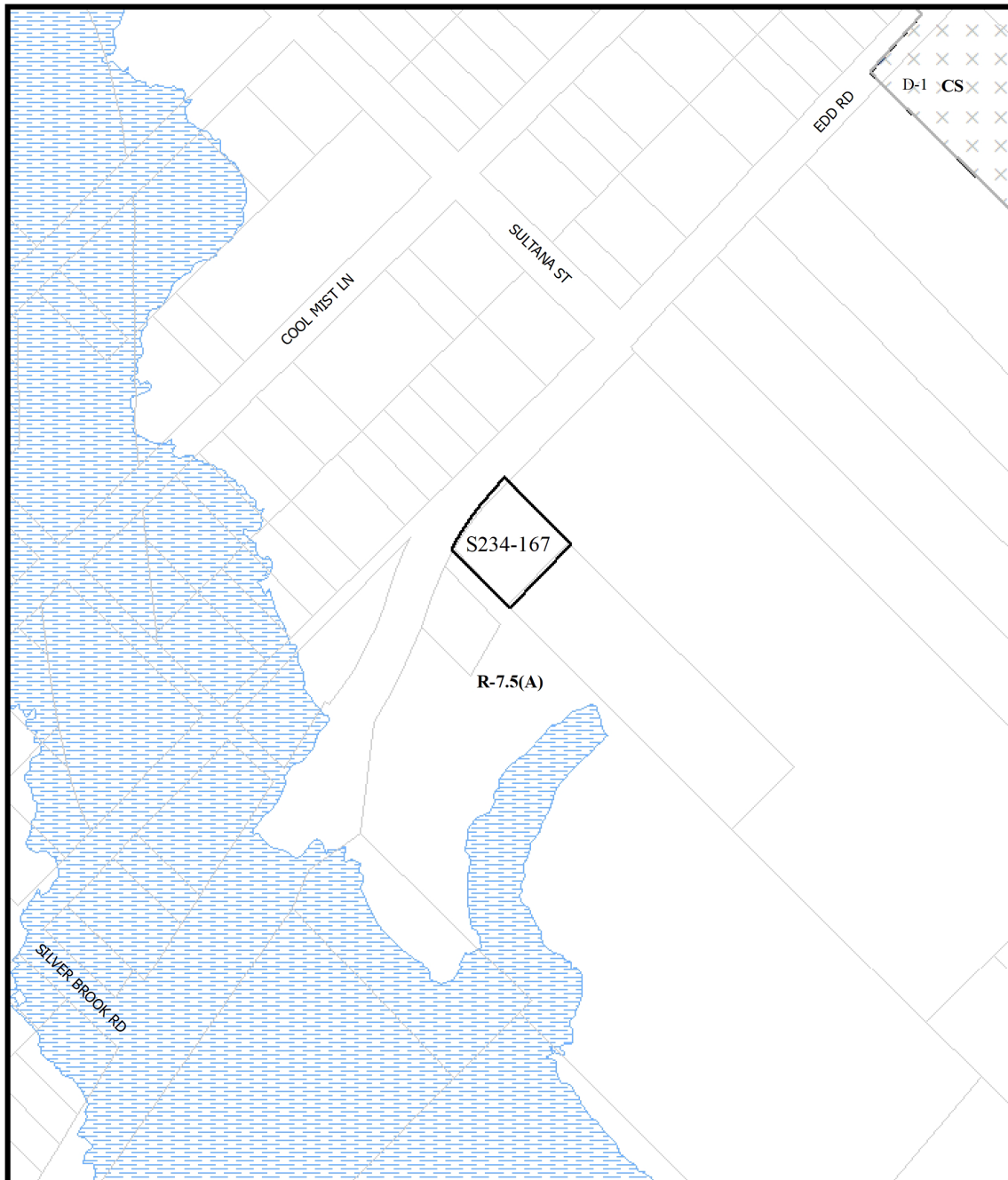

| | | |
|--|--|--|
|  1:2,400 | <p>EXISTING AREA ANALYSIS MAP</p> <p> Area of Request  Recent History</p> | <p>Case no: <u>S234-167</u></p> <p>Date: <u>8/2/2024</u></p> |
|--|--|--|



1:2,400

ZONING MAP

-  Area of Request
-  Recent History

Case no: S234-167

Date: 8/2/2024

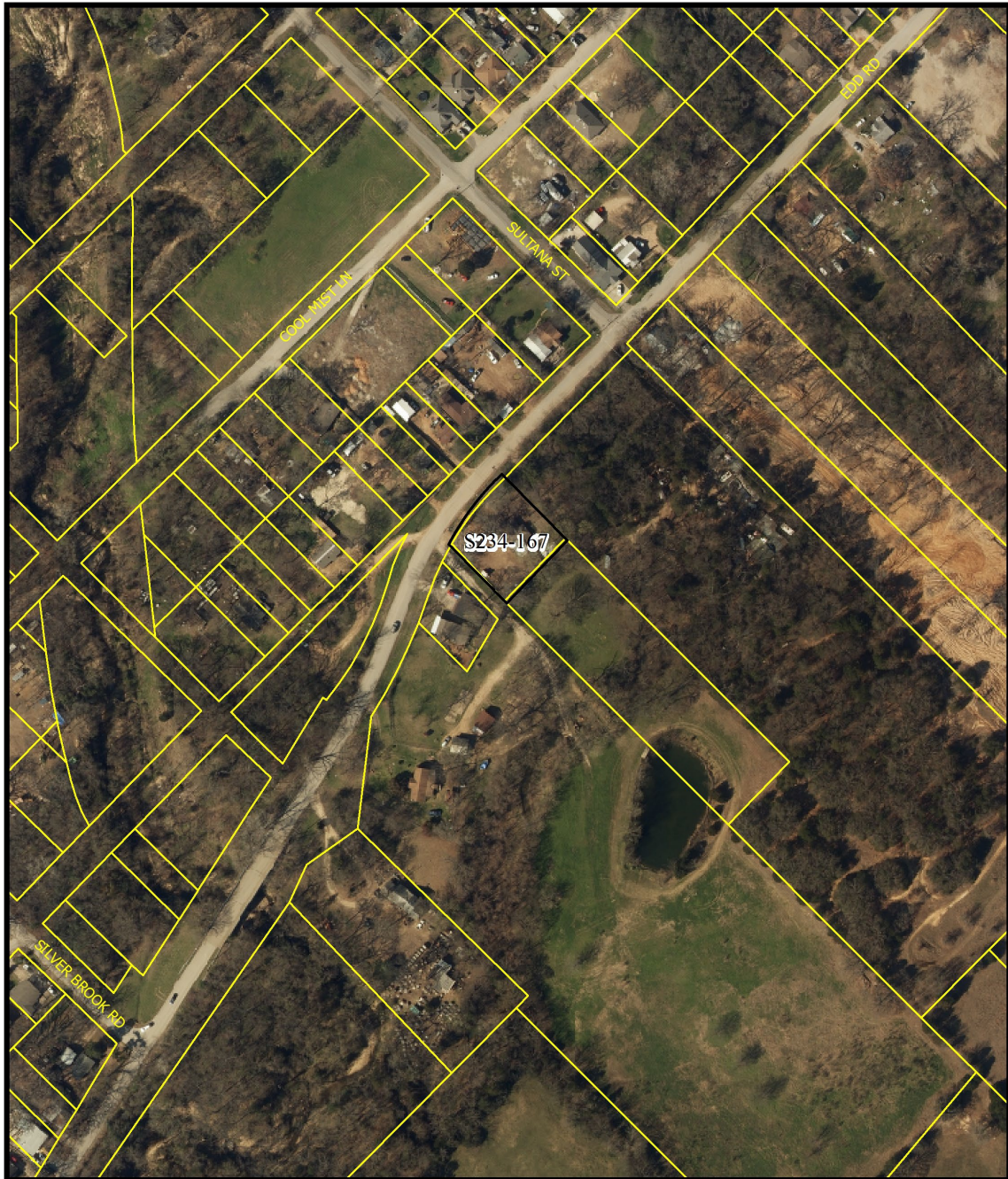

1:2,400

AERIAL MAP

- Area of Request
- Recent History

Case no: S234-167

Date: 8/2/2024

