

**Changes to City Code  
Chapter 28-44  
Speed Regulations  
Streets Other Than Expressways and Freeways**

**DELETE**

STREET	EXTENT	SPEED (MPH)
Preston Road	The north city limits to 100 feet north of Prestondell Drive	45
Preston Road	Prestondell Drive to Northwest Highway	35

**ADD**

STREET	EXTENT	SPEED (MPH)
Preston Road	The north city limits to Arapaho Road	45
Preston Road	Arapaho Road to Northwest Highway	35

**Council District 11, 12, 13**

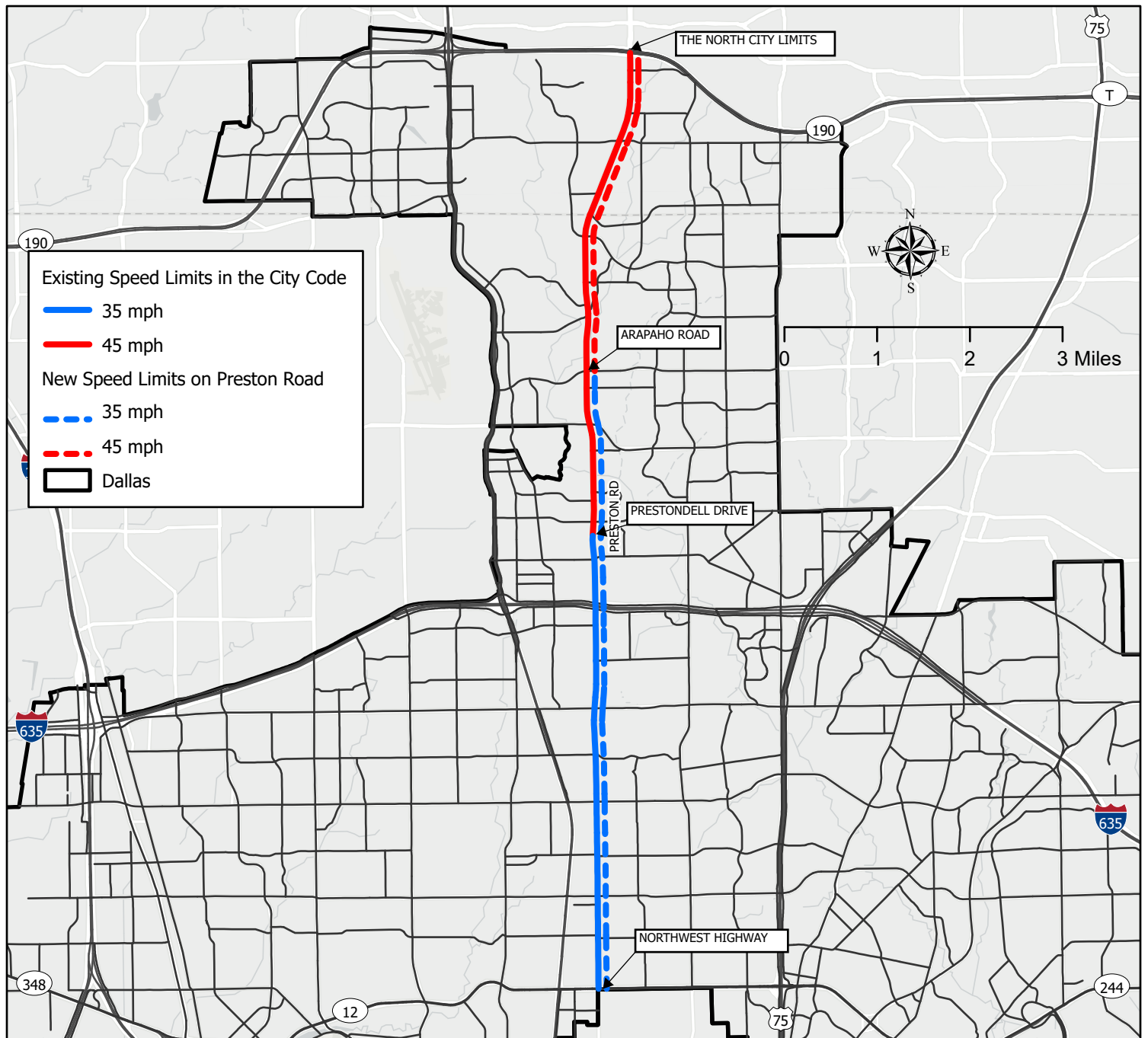
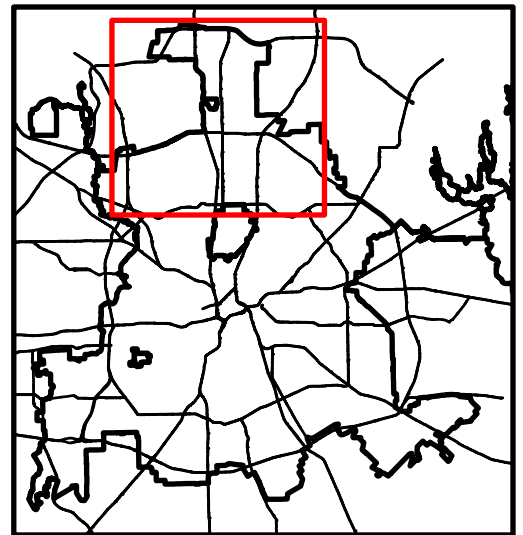





## Changes to City Code Chapter 28-50 SCHOOL ZONES

**ADD: 7900-8100 W. Camp Wisdom Road  
130'E. of Eagle Ford Drive to 1025'W. of Eagle Ford Drive**

**Council District 3**

0 300 600 Feet

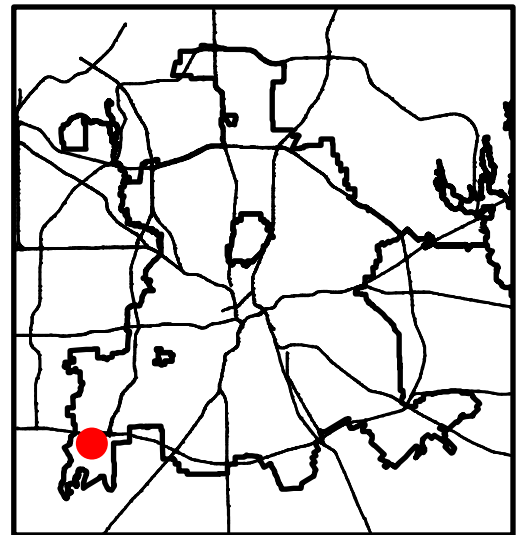





## Changes to City Code Chapter 28-50 SCHOOL ZONES

**REMOVE: 2900-3000 Cummings Avenue/51st Street  
Sunnyvale Street to 80'E. of Bonnie View Road**

**Council District 4**

0 300 600 Feet

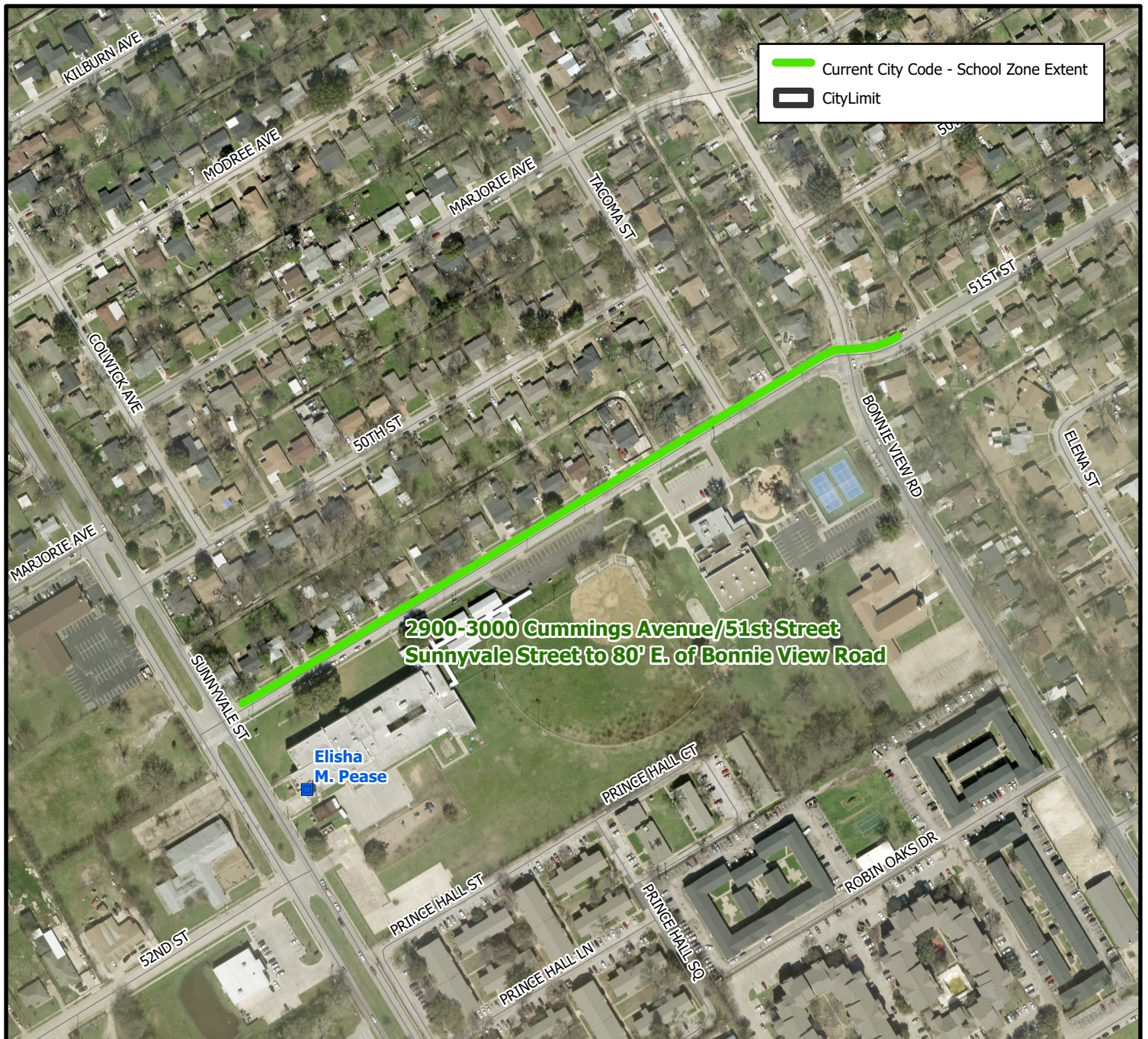
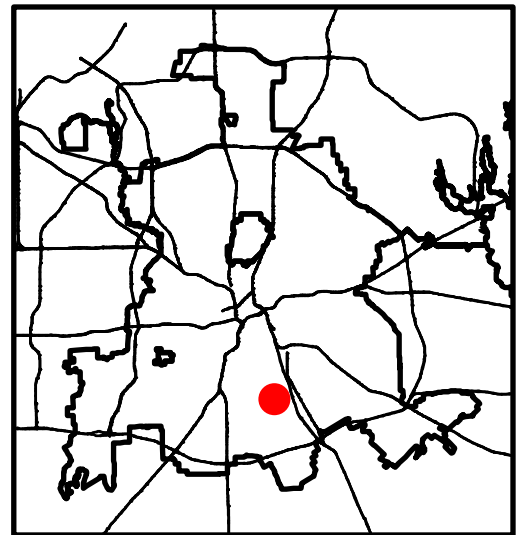





## Changes to City Code Chapter 28-50 SCHOOL ZONES

**REMOVE: 10100-10400 Hermosa Drive  
190'S. of Stevens Street to 150'S. of Fuller Drive**

**ADD: 10100-10400 Hermosa Drive  
190'S. of Stevens Street to 150'N. of Fuller Drive**

**Council District 9**

0 300 600 Feet

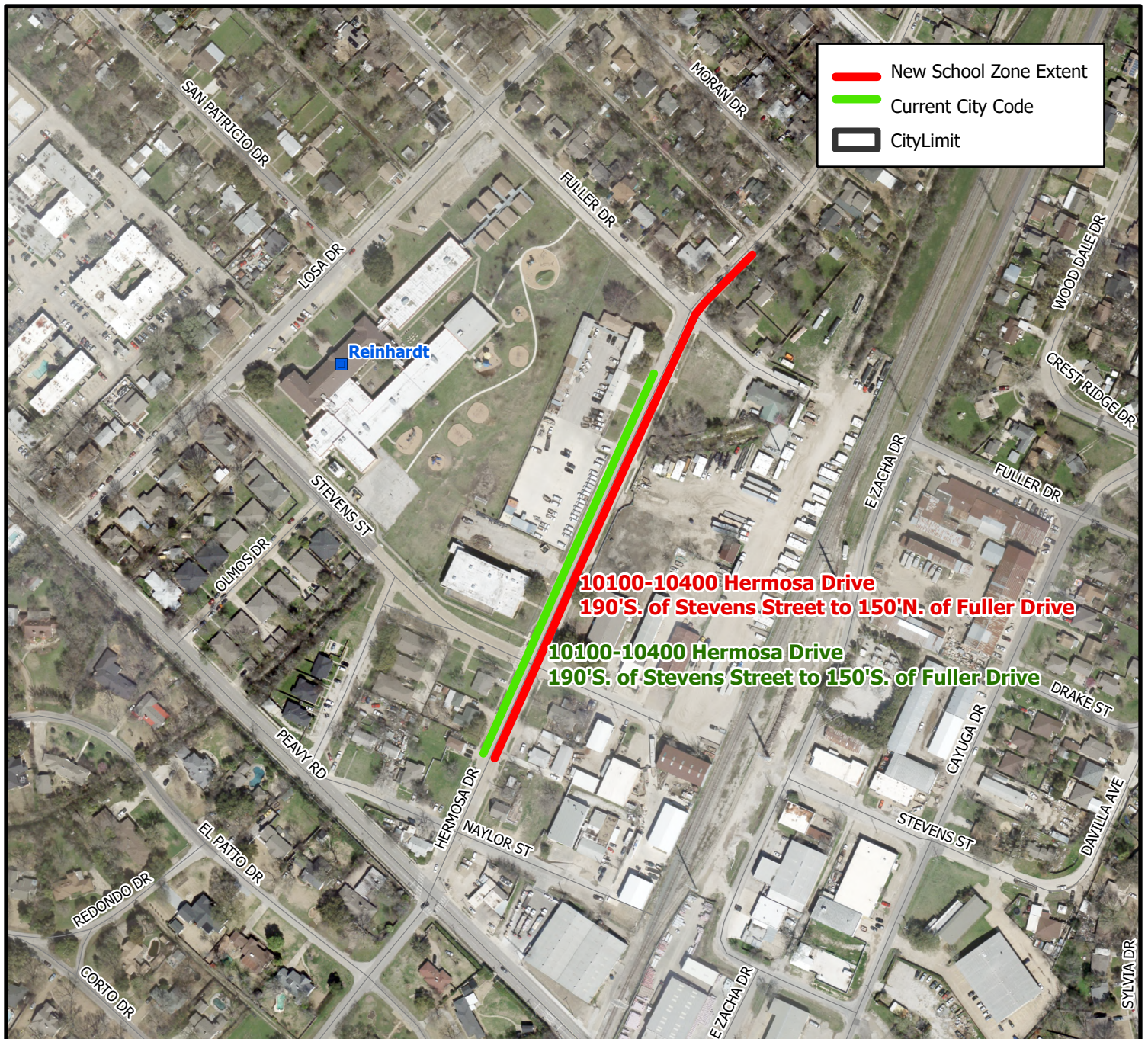
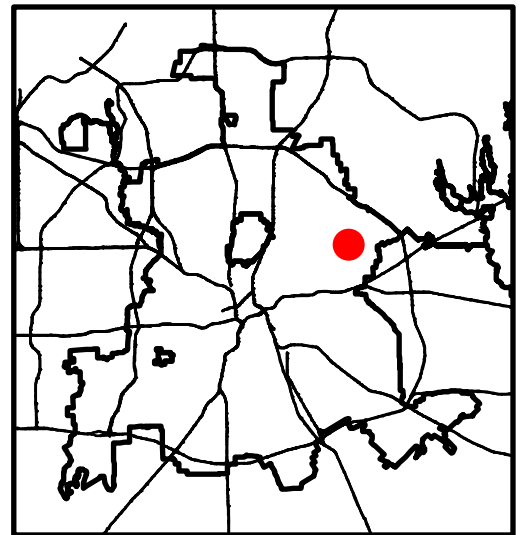





## Changes to City Code Chapter 28-50 SCHOOL ZONES

**REMOVE: 7100 Winedale Drive  
Abrams Road to Kingsley Road**

**ADD: 7100 Winedale Drive  
Abrams Road to Walnut Hill Lane**

**Council District 10**

0 300 600 Feet

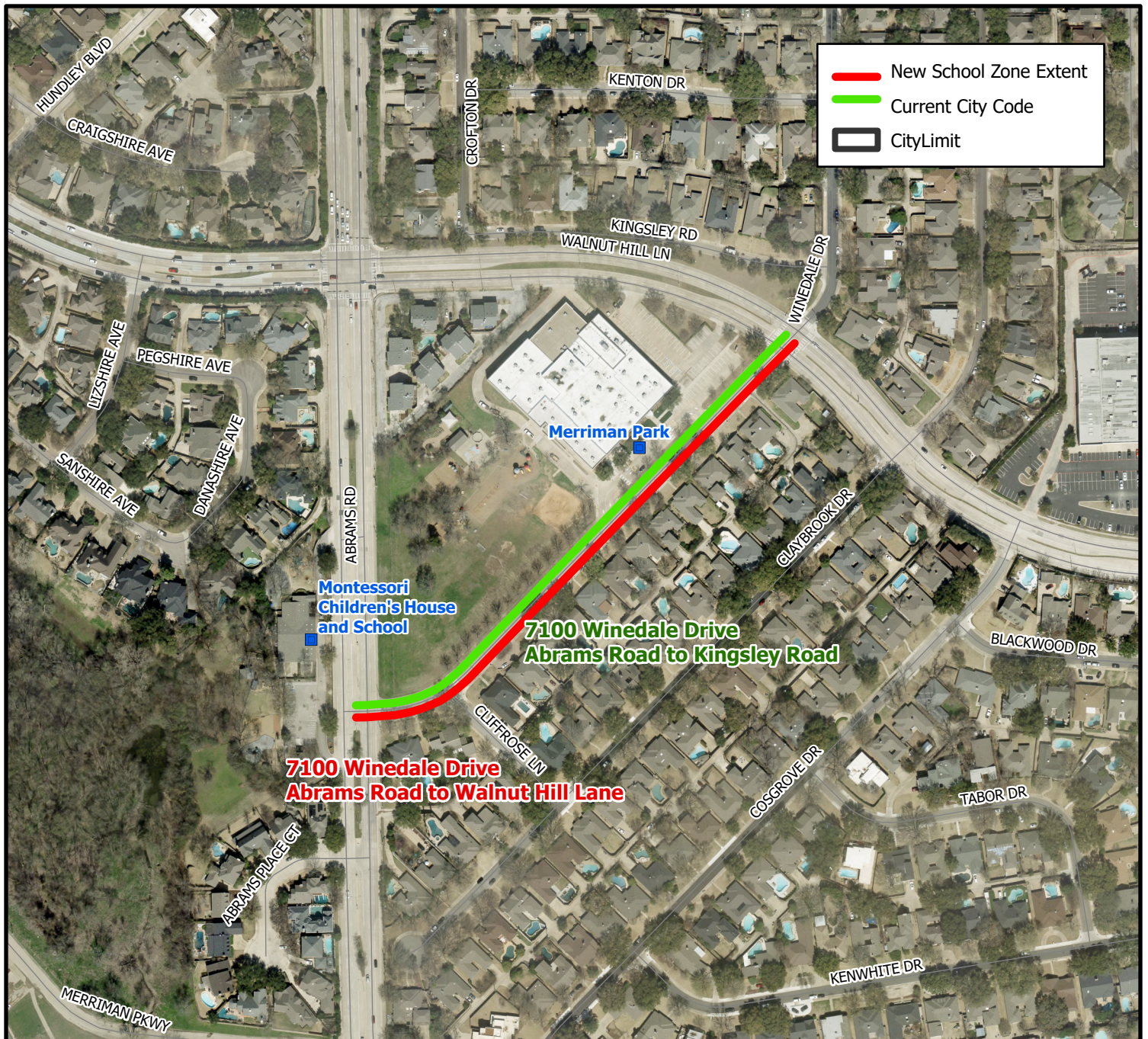
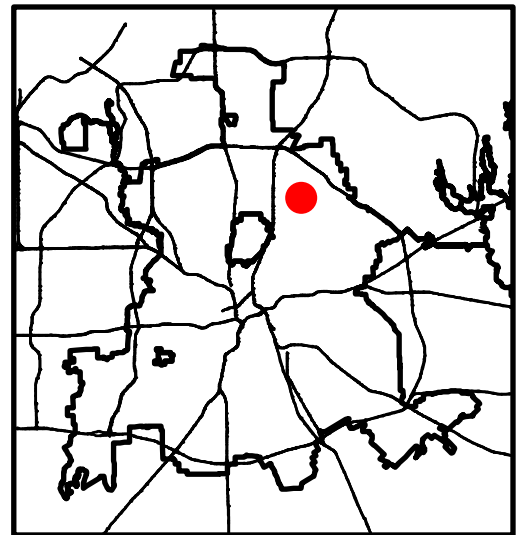





# Changes to City Code Chapter 28-60 ONE-WAY STREETS IN SCHOOL ZONES

REMOVE: 2900 Cummings Street  
Sunnyvale Street to Bonnie View Road

Council District 4

0 300 600 Feet

