

**Changes to City Code
Chapter 28-44
Speed Regulations
Streets Other Than Expressways and Freeways
East Grand Avenue / Garland Road
Council District 2, 9, 14**

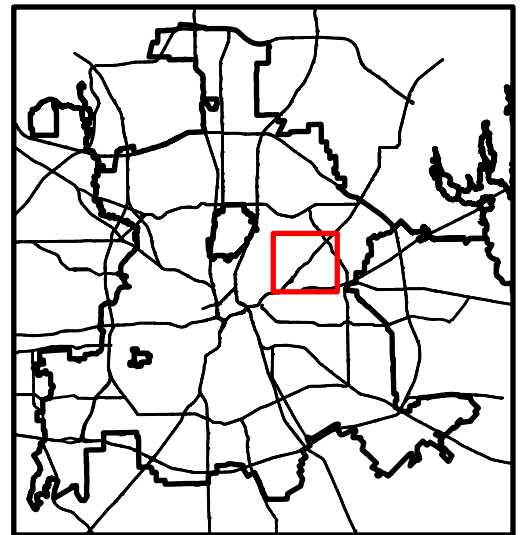

Street	Speed Limit Extents	Original Speed Limit MPH	New Speed Limit MPH
East Grand Avenue	Tenison Parkway to Gaston Avenue	40	35
Garland Road	Gaston Avenue to Forest Hills Place	40	35

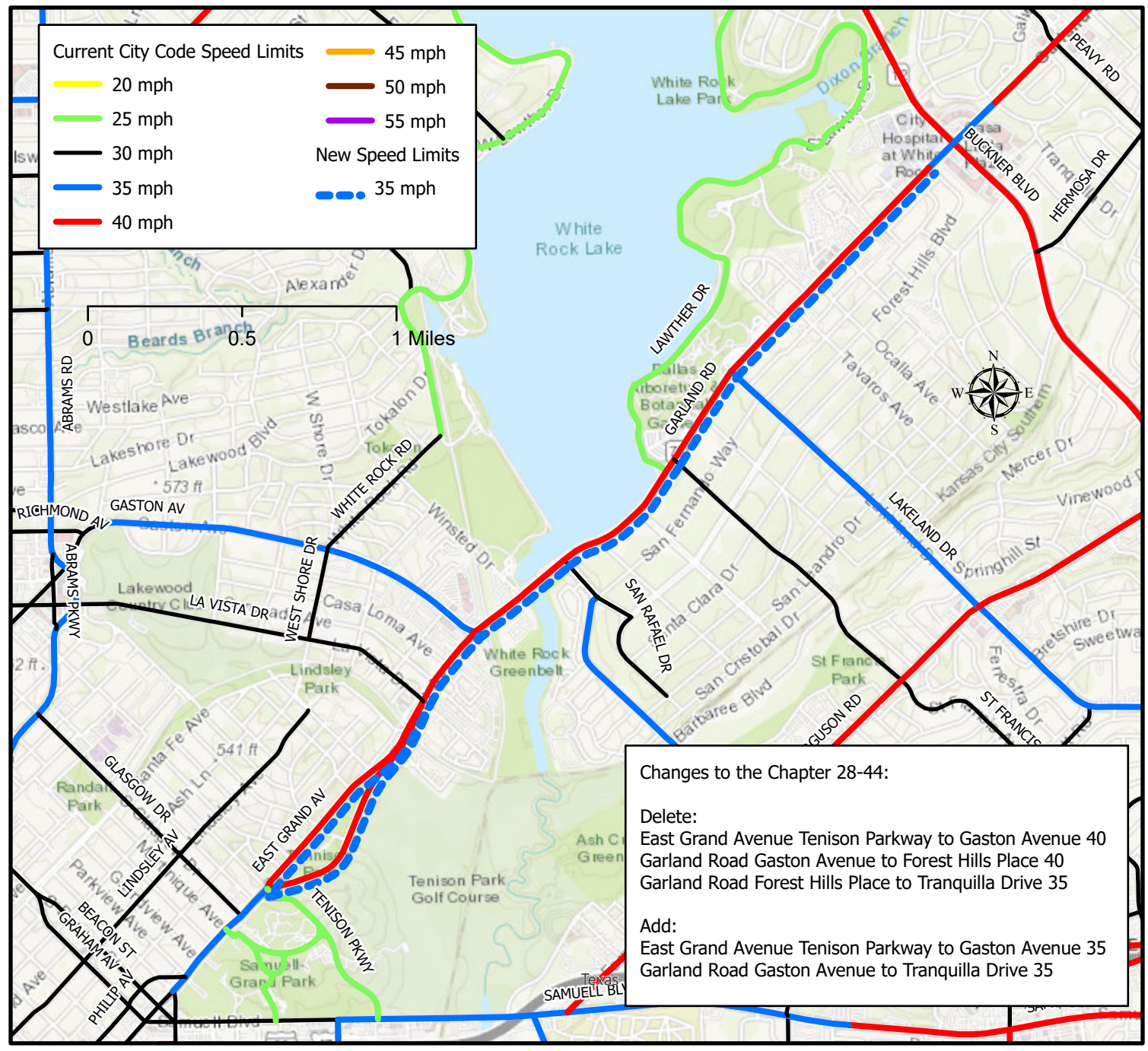



Changes to City Code Chapter 28-50 School Zones

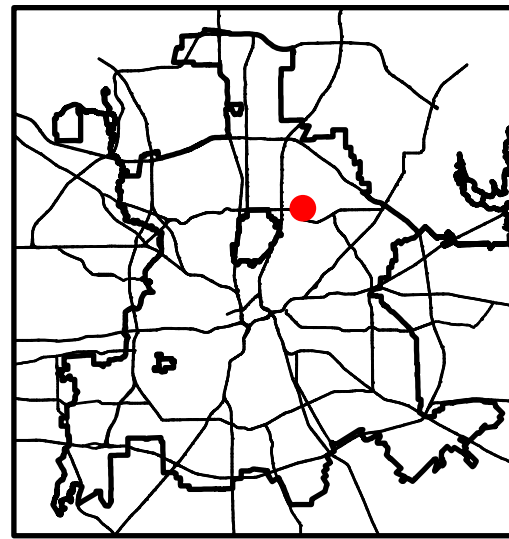

Street Name	Block	Extent	School	Council District	Changes to City Code
Eastridge Drive	6500-6700	200' N. of Ridgcrest Road to 250' S. of Ridgcrest Road	GENEVA HEIGHTS ELEMENTARY	13	Add
Ridgcrest Road	6200-6400	220' W. of Eastridge Drive to 100' E. of Eastridge Drive	GENEVA HEIGHTS ELEMENTARY	13	Add

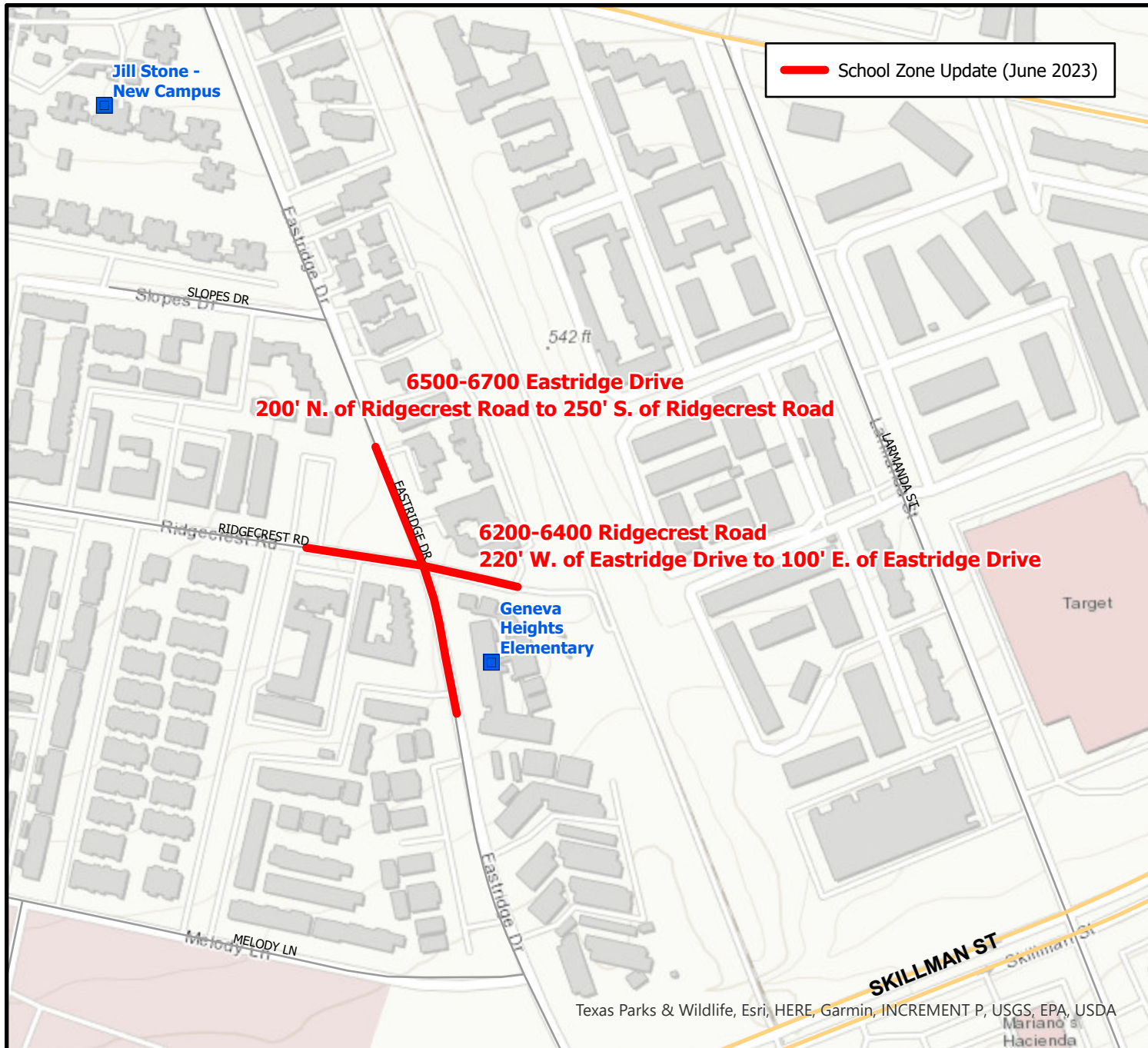
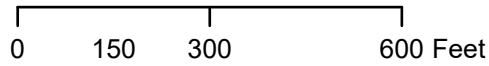



Changes to City Code Chapter 28-50 School Zones

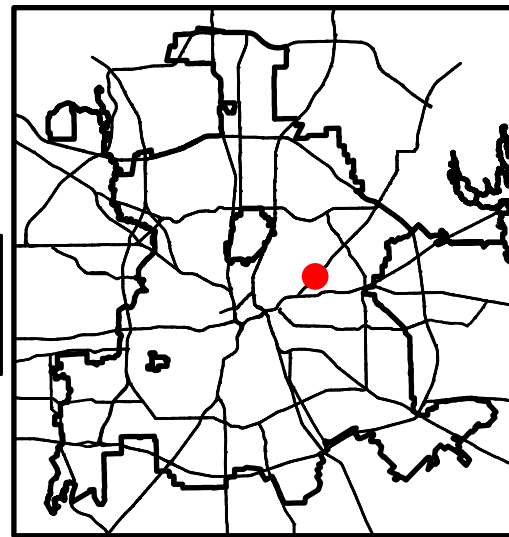

Street Name	Block	Extent	School	Council District	Changes to City Code
East Grand Avenue	7200-7300	290'S. to 270'N. of LaVista Drive	MATA	2, 14	Remove
East Grand Avenue	7200-7500	290' S. to 530' N of La Vista Drive	MATA	2, 14	Add

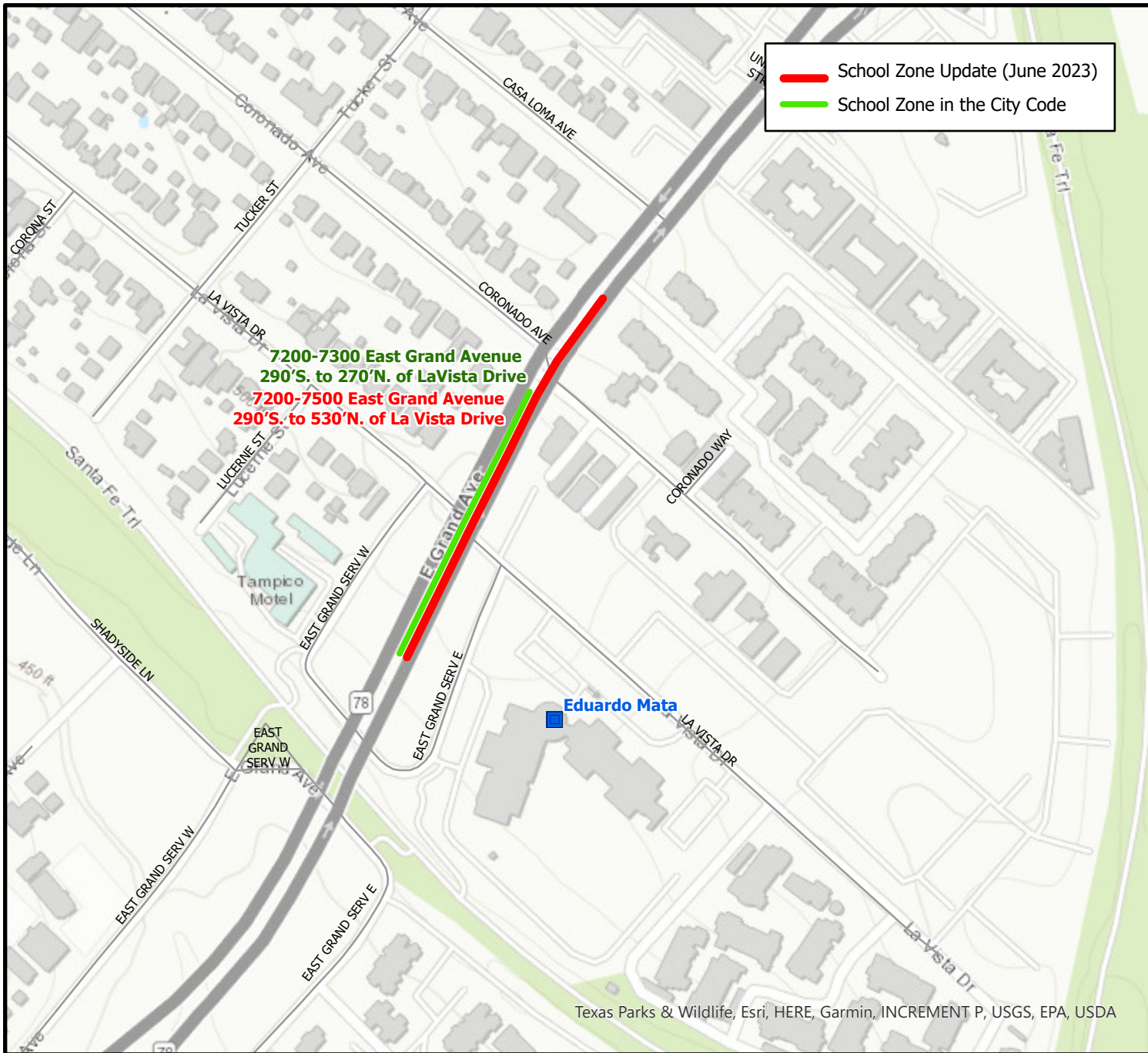
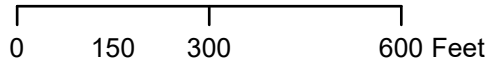

Texas Parks & Wildlife, Esri, HERE, Garmin, INCREMENT P, USGS, EPA, USDA



Changes to City Code Chapter 28-50 School Zones

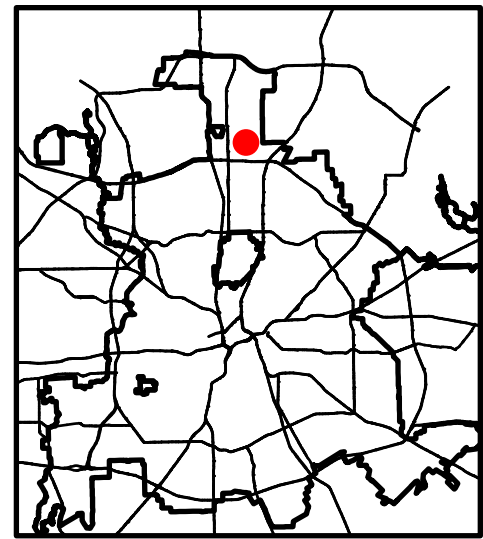

Street Name	Block	Extent	School	Council District	Changes to City Code
Hillcrest Road	14000-14200	220' S. of Spring Valley Road to 30' S. of Meadowcreek Drive	PARISH EPISCOPAL SCHOOL	11	Add
Spring Valley Road	6600-6900	800' W. of Hillcrest Road to 50' W. of Brookridge Drive	PARISH EPISCOPAL SCHOOL	11	Add

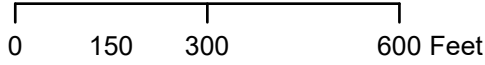

Changes to City Code Chapter 28-50 School Zones



REMOVE FROM THE CITY CODE

Street Name	Block	Extent	School	Council District	Changes to City Code
Polk Street Cut-off	600	250'N. to 300'S. of Page Avenue	PEELER JOHN F	1	Remove
S. Tyler Street	500-600	250'S. to 200'N. of Page Avenue	PEELER JOHN F	1	Remove

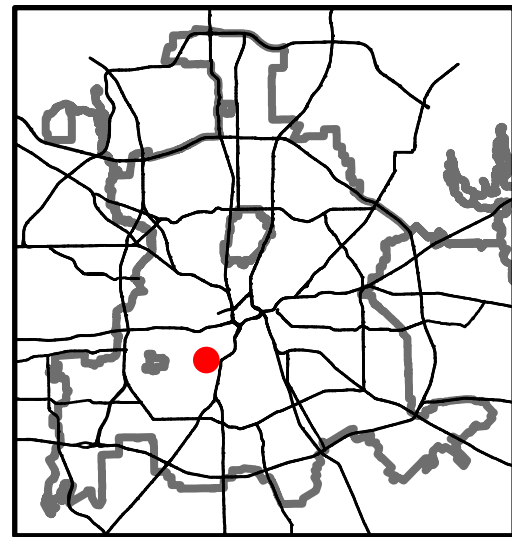
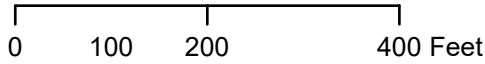

Texas Parks & Wildlife, Esri, HERE, Garmin, INCREMENT P, USGS, EPA, USDA, City of Dallas Data Analytics and Business Intelligence (EGIS group), North Central Texas Council of Governments



Changes to City Code Chapter 28-50 School Zones

Street Name	Block	Extent	School	Council District	Changes to City Code
Ross Avenue	4600-4900	175' E. of Annex Avenue to 400' W. of Bennett Avenue	INNOVATION, DESIGN, AND ENTERPREURSHIP ACADEMY	2	Remove
Ross Avenue	4700-4900	80' E of Grigsby Avenue to 400' W of Bennett Avenue	INNOVATION, DESIGN, AND ENTERPREURSHIP ACADEMY	2	Add

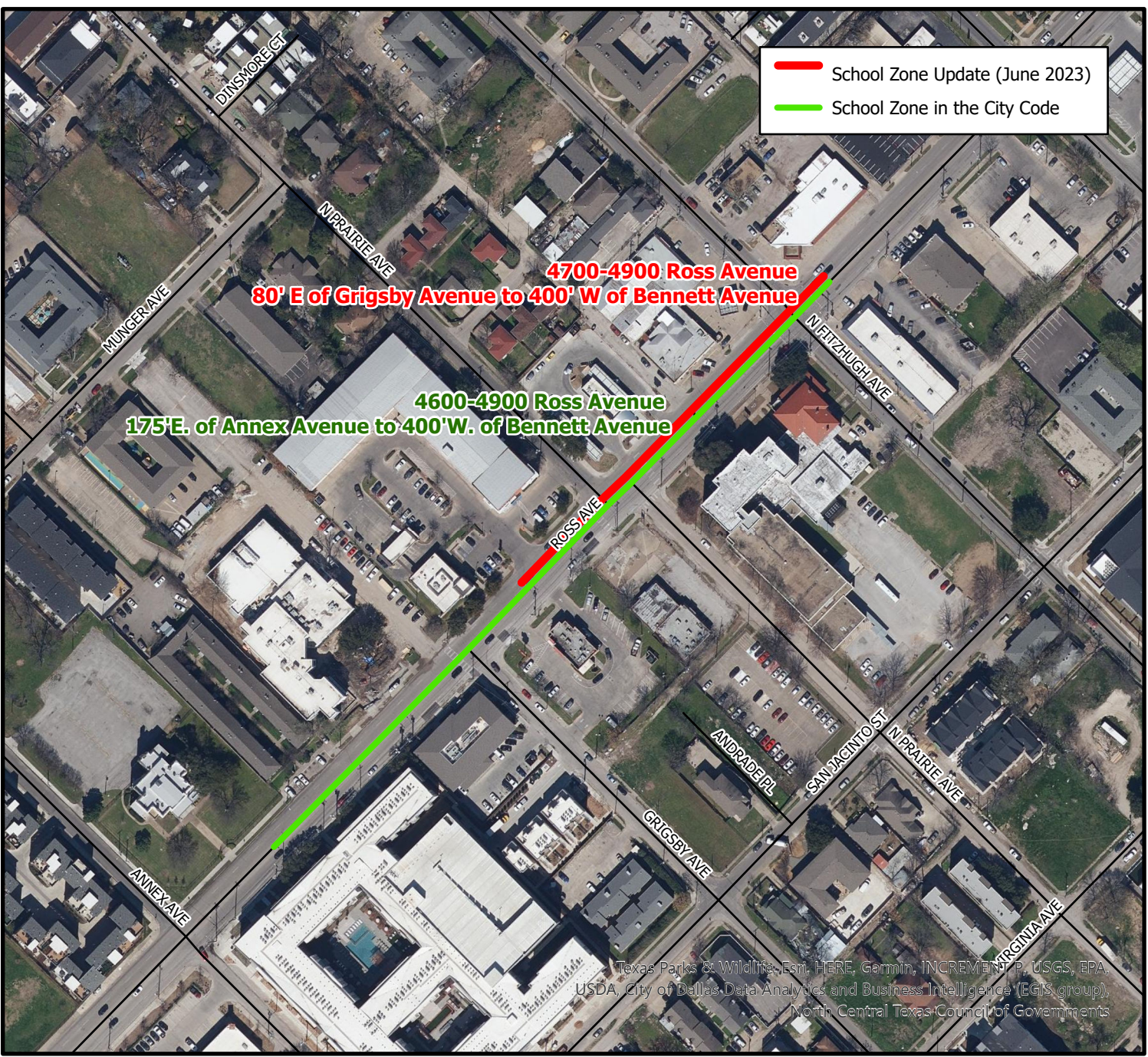
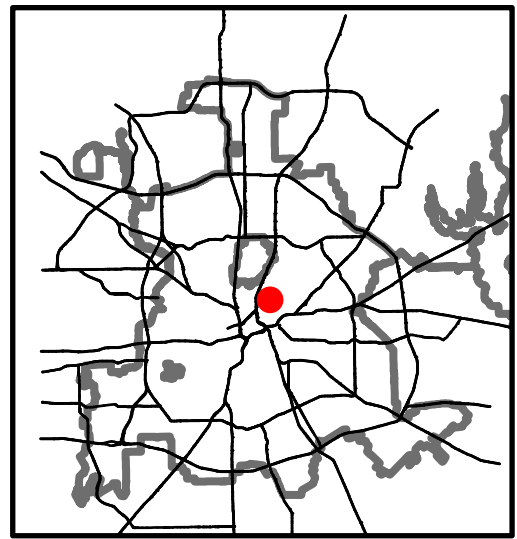
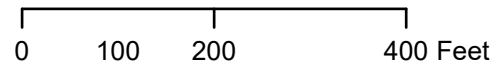

Texas Parks & Wildlife, Esri, HERE, Garmin, INCREMENT P, USGS, EPA, USDA, City of Dallas Data Analytics and Business Intelligence (EGIS group), North Central Texas Council of Governments



Changes to City Code Chapter 28-50 School Zones

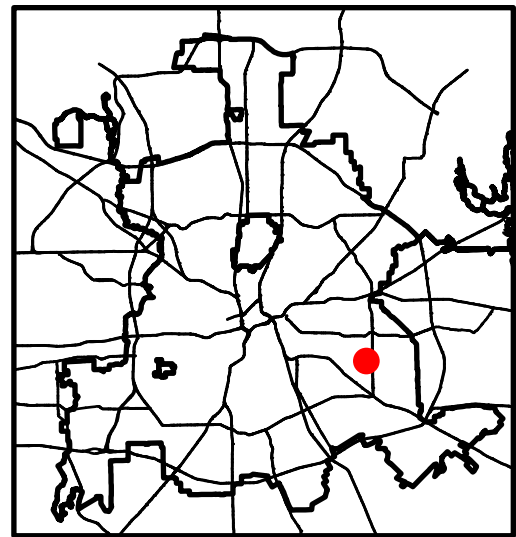

Street Name	Block	Extent	School	Council District	Changes to City Code
Umphress Road	7700-7900	250'S. of Prichard Lane to 300'W. of Ormond Drive	HAWTHORNE N	5	Remove
Umphress Road	7600-7900	250' E. of Prichard Lane to 250' E. of Hillburn Drive	HAWTHORNE N	5	Add

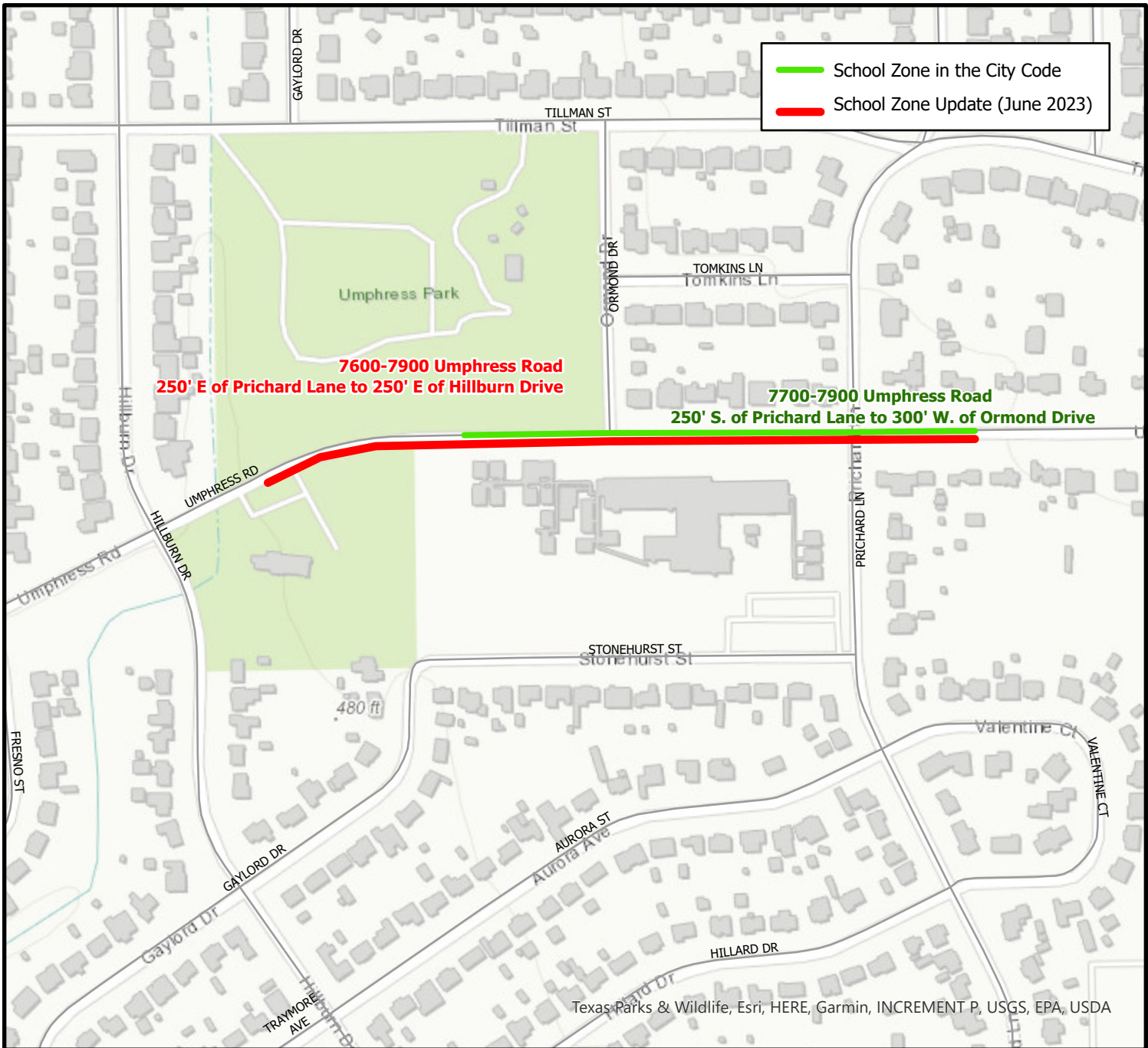
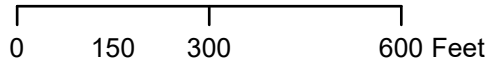

Changes to City Code Chapter 28-50 School Zones

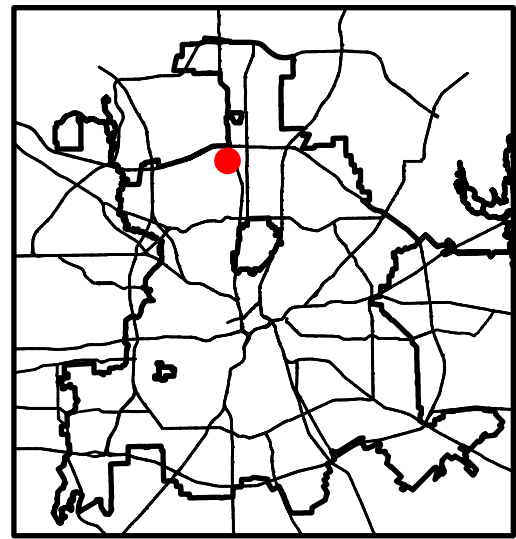

Street Name	Block	Extent	School	Council District	Changes to City Code
Willow Lane	4800-4900	90'W. of Shirestone Lane to 160'W. of Drujon Lane	WHITE W T	13	Remove

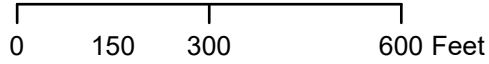

- School Zone in the City Code
- School Zone Update (June 2023)

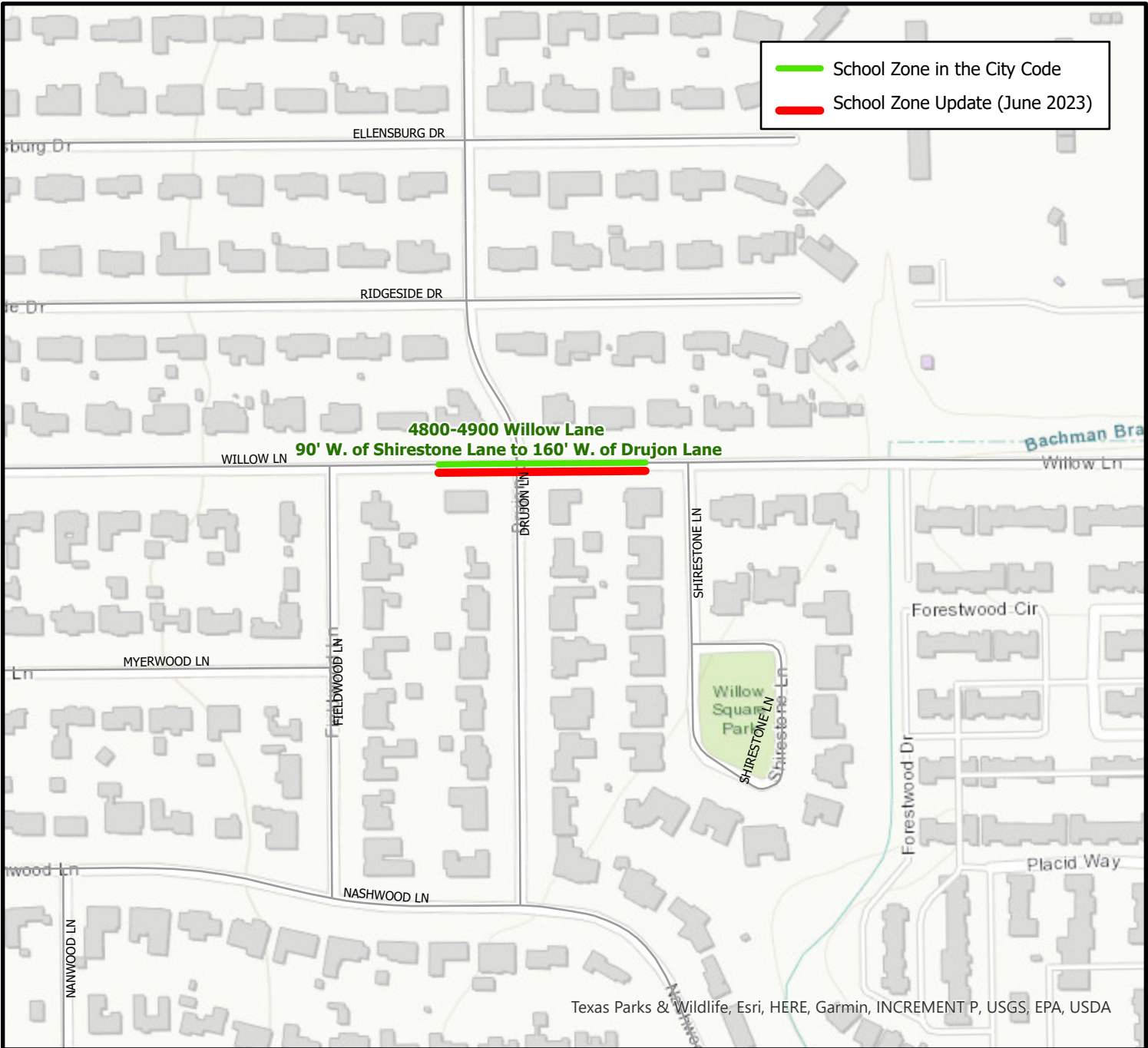

Texas Parks & Wildlife, Esri, HERE, Garmin, INCREMENT P, USGS, EPA, USDA



Changes to City Code Chapter 28-60 ONE-WAY STREETS IN SCHOOL ZONES

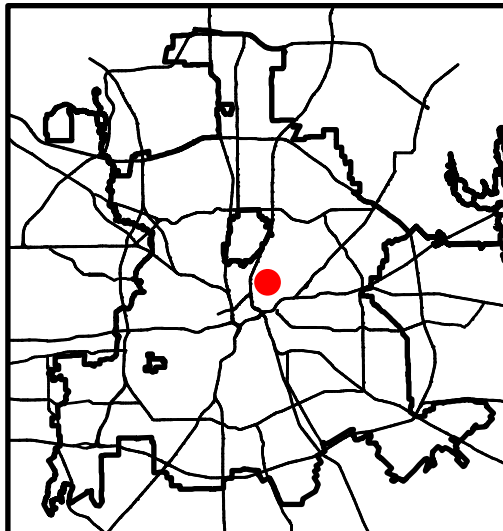

Street Name	Block	Extent	School	Council District	Changes to City Code
N. Prairie Avenue	Northwest	Ross Avenue to San Jacinto Street	INNOVATION, DESIGN, AND ENTREPRENEURSHIP ACADEMY	2	Add

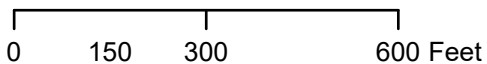

Chapter 28.60 Update (June 2023)

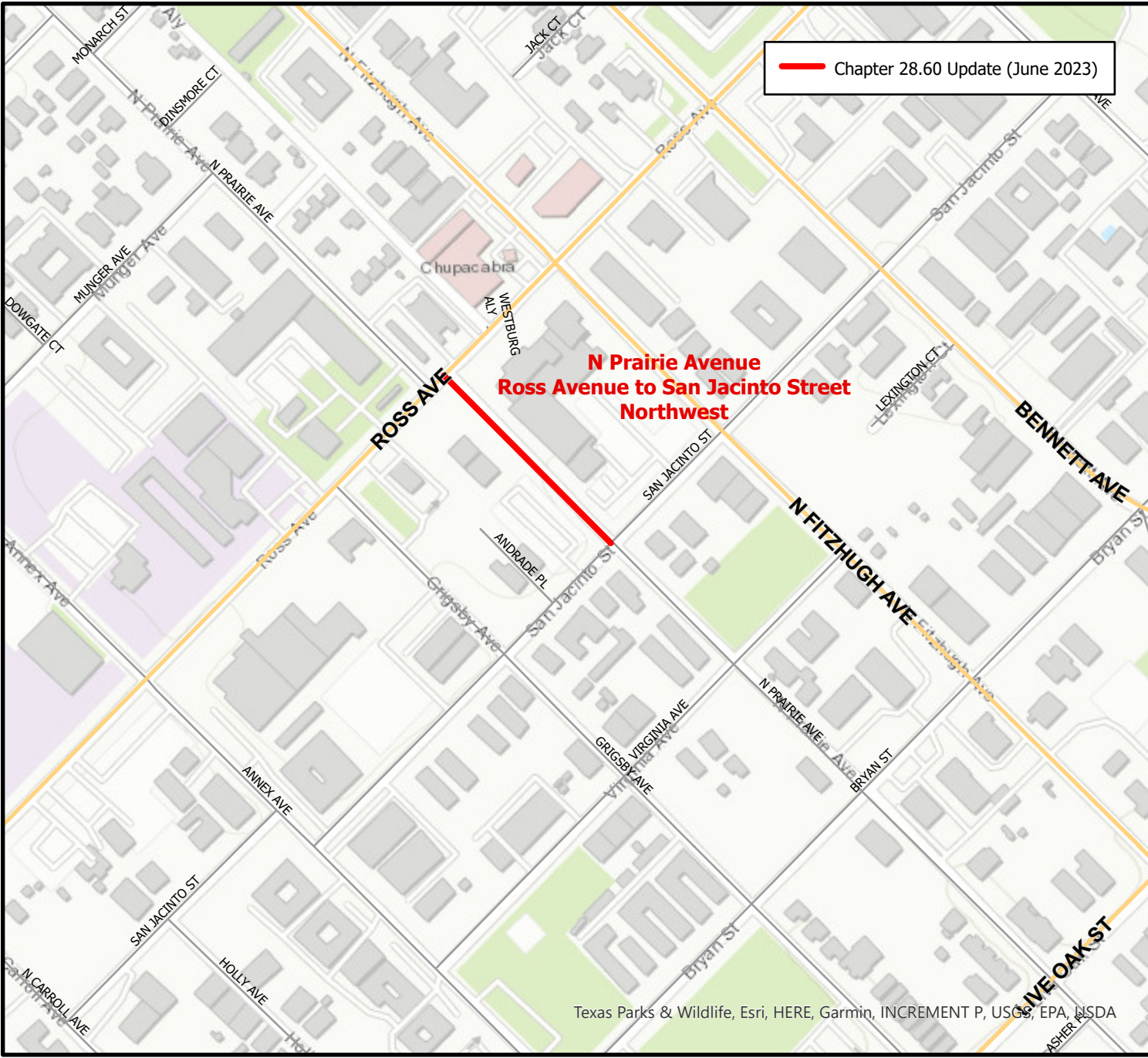

Texas Parks & Wildlife, Esri, HERE, Garmin, INCREMENT P, USGS, EPA, USDA