

|              |   |
|--------------|---|
| NO.          | REVISED DRAWINGS                                |
| 1            | REVISED DRAWINGS                                |
| 2            | REVISED TRUCKING ZONE & DRIVE LOCATIONS         |
| 3            | REVISED IN-Road LOCATION & REWORKED DRIVE TRAIL |
| 4            | REVISED SIGNPOST AND BLANKET POST LOCATIONS     |
| DATE         | REVISIONS                                       |
| N.S. 5/8/94  |   |
| N.S. 5/17/94 |   |
| N.S. 2/8/95  |   |

**SITE PLAN**

**RACETRAC**

300 TECHNOLOGY COURT  
SMYRNA, GEORGIA 30082  
(404) 437-7000

RACETRAC SERVICE STATION

1-30 & BUCKNER BLVD.  
DALLAS, TX

DATE: 4-29-97  
BY: RYAN-A  
CHK: RYAN-A

NO. 4

SCALE: 1" = 20'-0"

GRAPHIC SCALE: 1 inch = 20 feet

PROPERTY NORTH

**SITE DATA**

PROJECT: RACETRAC SERVICE STATION  
OWNER: RACETRAC SERVICE STATION, INC.  
DESIGNER: RACETRAC SERVICE STATION, INC.  
DATE: 4/29/97  
SCALE: 1" = 20'-0"

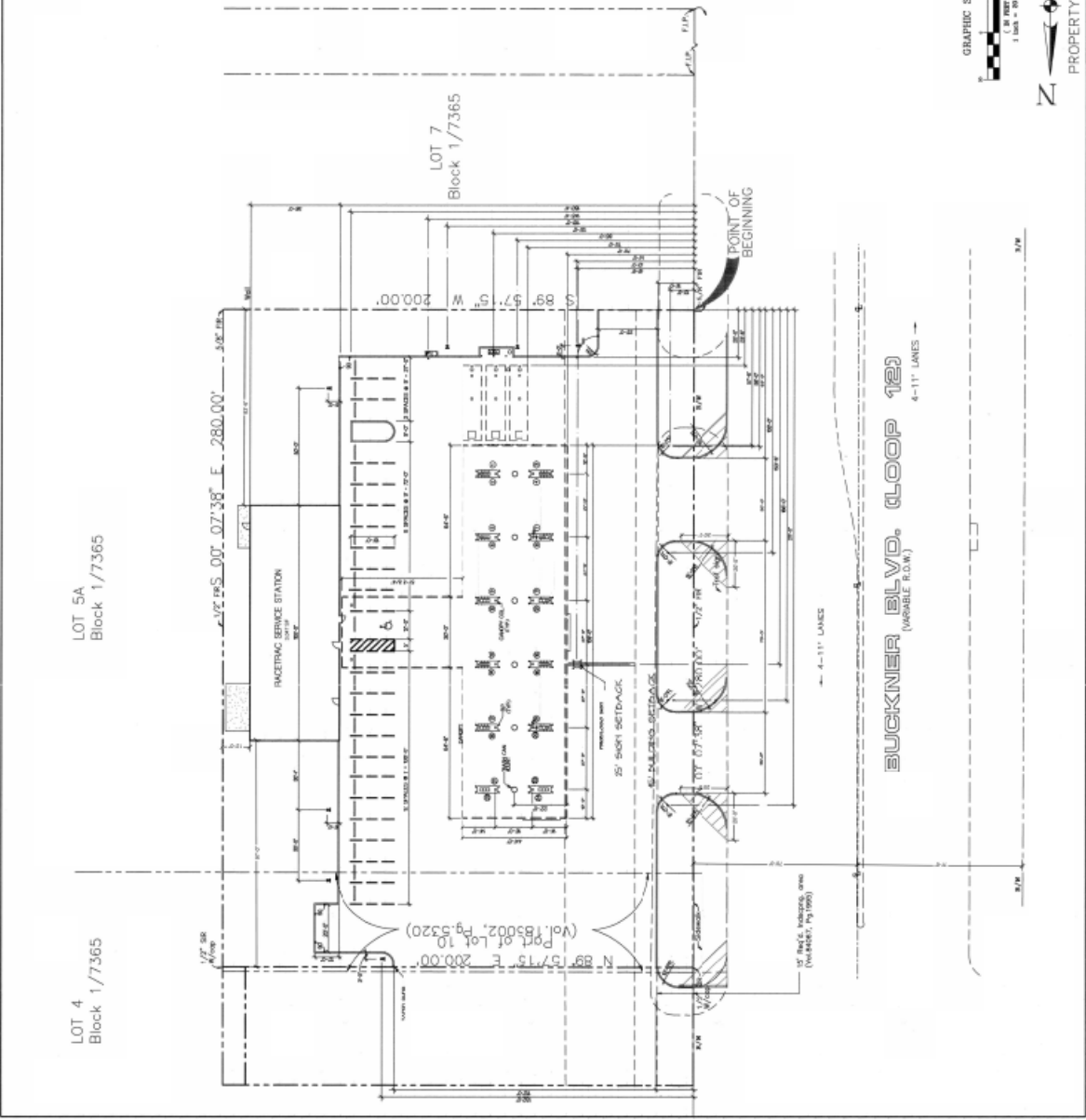

1/2" SB  
1/2" SB

Port of Lot 10  
(Vol. 183002, Pg. 5320)

15' R.O.W. (Variable R.O.W.)