

**CITY PLAN COMMISSION**

**THURSDAY, JUNE 25, 2026**

**FILE NUMBER:** PLAT-26-000146

**SENIOR PLANNER:** Sharmila Shrestha

**LOCATION:** North Central Expressway, west of Willowdell Drive

**DATE FILED:** May 28, 2026

**ZONING:** MU-3

**CITY COUNCIL DISTRICT:** 10

**SIZE OF REQUEST:** 5.5568-acres

**APPLICANT/OWNER:** HTA-Dallas Pavilion III, LLC

**REQUEST:** An application to create one 5.5568-acre lot from a tract of land in City Block 7749 on property located on North Central Expressway, west of Willowdell Drive.

**SUBDIVISION HISTORY:** There has been no recent platting activity within close proximity to this request.

**STAFF RECOMMENDATION:** The request complies with the requirements of the MU-3 Mixed Used District; therefore, staff recommend approval of the request subject to compliance with the following conditions:

**General Conditions:**

1. The final plat must conform to all requirements of the Dallas Development Code, Texas Local Government Code, Texas Land Surveying Practices Act and the General Rules and Regulations of the Texas Board of Land Surveying.
2. Department of Development Services, Engineering Division must verify that the plat conforms with the water, wastewater, and easement requirements under the provisions of Chapter 49 of the Dallas City Code.
3. Compliance with all plans, contracts, ordinances, and requirements of the City of Dallas. *Section 51A-8.102(a), (b), (c), and (d)*
4. The number and location of fire hydrants must comply with the Dallas Fire Code.
5. Any new or existing structure may not extend across new property lines. *Section 51A-8.503(e)*
6. On the final plat, all easement abandonments, and ROW abandonments must be by separate instrument with the recording information shown on the face of the plat. A release from the Real Estate Division is required prior to the plat being submitted to the Chairman for signature.
7. On the final plat, include two boundary corners tagged with these coordinates: "Texas State Plane Coordinate System, North Central Zone, North American Datum of 1983 on Grid Coordinate values, No Scale and no Projection."
8. On the final plat, monument all set corners per the Monumentation Ordinance. Prior to submitting the final plat for the Chairman's signature, the monuments must be verified by the Chief City Surveyors Office in the Public Works Department. *Section 51A-8.617*

9. Provide ALL supporting documentation (i.e. deeds, plats, ordinances, easements...etc) with a completed Final Plat Checklist to the Survey Plat Review Group (**SPRG**) with the Final Plat Submittal **after** City Plan Commission Approval.
10. Prior to the final plat, submit a tree survey to the Arborist. A release from the arborist is required prior to an early release request or the recordation of the plat, whichever occurs first.
11. The number of lots permitted by this plat is one.

**Paving & Drainage Conditions:**

12. Submit a full set of Civil Engineering Plans (drainage, paving, street signage/markings/lighting) prepared per City Standards by a licensed (TX) Professional Engineer to Engineering Division in Room 200, Oak Cliff Municipal Center (i.e. 311T/DP). Additions and alterations to the public infrastructure require approval and may require private development contracts with bonds. 51A-8.102 (c); 8.601(b)(4),(5),(6),(7),(8),(9)
13. Detention may be required if the capacity of available outfall is not adequate to carry the developed runoff. Section 51A-8.611(c).
14. "Lot-to-Lot drainage will not be allowed without proper City of Dallas Engineering Division approval" (Note must be on the Plat). 51A 8.611(e)

**Right-of-way Conditions:**

15. TXDOT approval may be required for any driveway modifications or new access.

**Flood Plain Conditions:**

16. On the final plat, determine the 100-year water surface elevation across this addition.
17. On the final plat, dedicate floodway easement, floodway management area or floodway easement (within common area), with the appropriate easement statement included on the face of the Plat. 51A 8.611(d); DWU Floodplain Management; Drainage Design Manual Addendum V
18. On the final plat, include additional paragraph in Owner's Certificate (pertaining to the floodplain). 51A 8.611(d); DWU Floodplain Management; Drainage Design Manual Addendum V
19. On the final plat, specify minimum fill and minimum finished floor elevations. *Section 51A-8.611(d), Trinity Watershed Management.*
20. On the final plat, show the natural channel set back from the crest of the natural channel. *Section 51A-8.611(d), Trinity Watershed Management.*
21. Prior to submission of the final plat, set floodway monument markers and provide documentation that the monuments have been set. *Section 51A-8.617(d)(1), (2), (3), and (4)*
22. Provide information regarding Fill Permit or Floodplain Alteration Permit if such permit is applied for.

**Survey (SPRG) Conditions:**

23. Prior to final plat, submit a completed final plat checklist and all supporting documents.
24. Show/List prior plat on map, in legal, and/or title block.
25. Clarify Volume 46, Page 243, Map Records, Dallas County, Texas.

**Dallas Water Utilities Conditions:**

26. Additional design information is required for assessment. Site plan must be submitted showing proposed development, building finished floor elevation, development, existing mains – including downstream manhole, and proposed water and wastewater service locations. Submit water/wastewater engineering plans to 320 E. Jefferson Blvd., Room 200, Attention: Water and Wastewater Engineering.
27. Water main improvements may be required by Private Development Contract. Submit water/wastewater engineering plans to 320 E. Jefferson Blvd., Room 200, Attention: Water and Wastewater Engineering.
28. Existing and any proposed Water and Wastewater Easements must be shown and/or increased to conform to current design standards. Notice: Minimum DWU easement size 20' for one utility and 25' for both water and sewer. Larger diameter or deeper mains may require additional width.

**Street Name Coordinator, GIS, Lot & Block Conditions:**

29. On the final plat, change “U.S. Highway No. 75-Central Expressway” to “Central Expressway/ U.S. Highway No. 75.”
30. On the final plat, identify the property as Lot 2 in City Block B/7749.

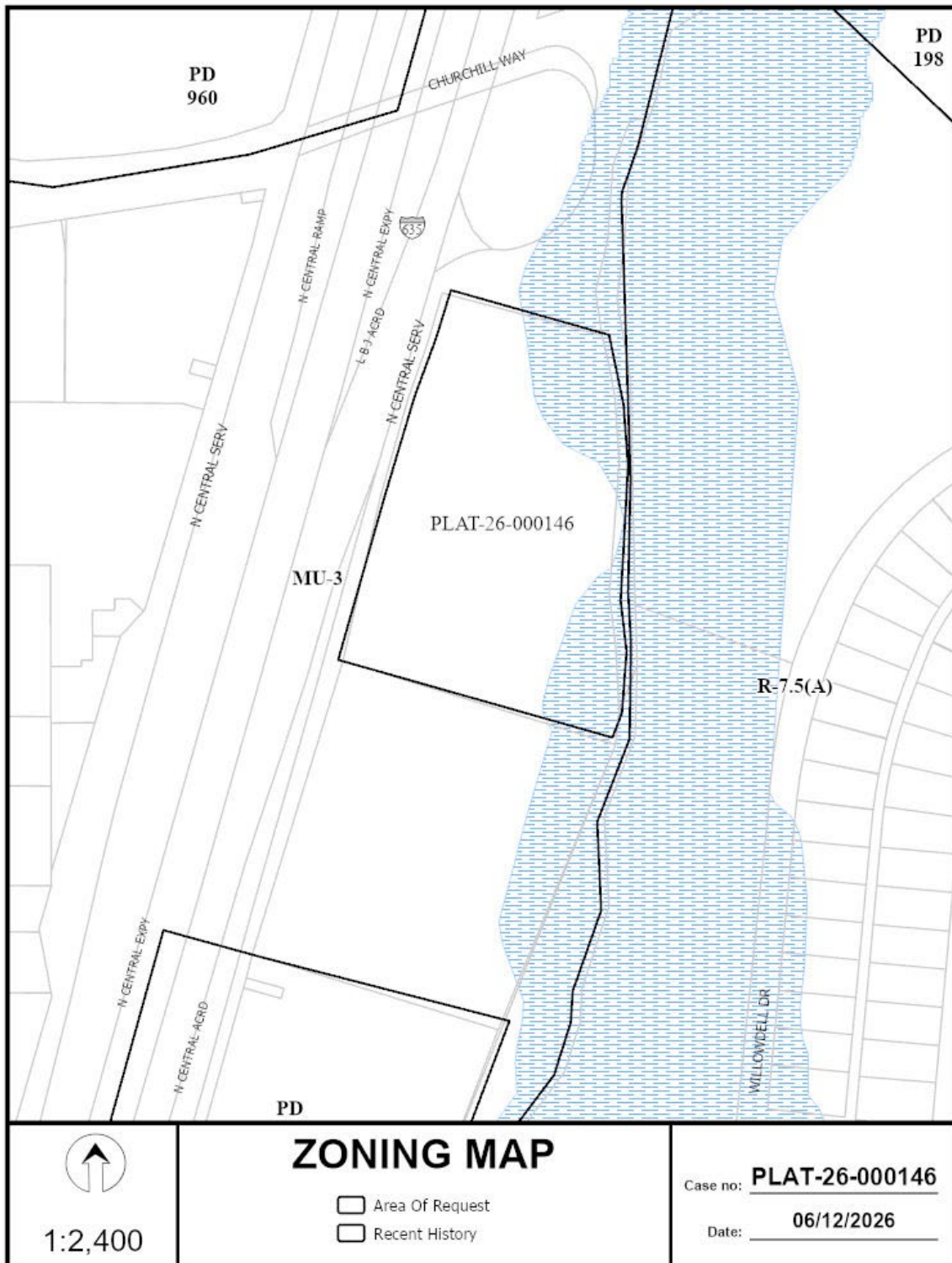



1:2,400

## AERIAL MAP

- Area Of Request
- Recent History

Case no: **PLAT-26-000146**

Date: **06/12/2026**

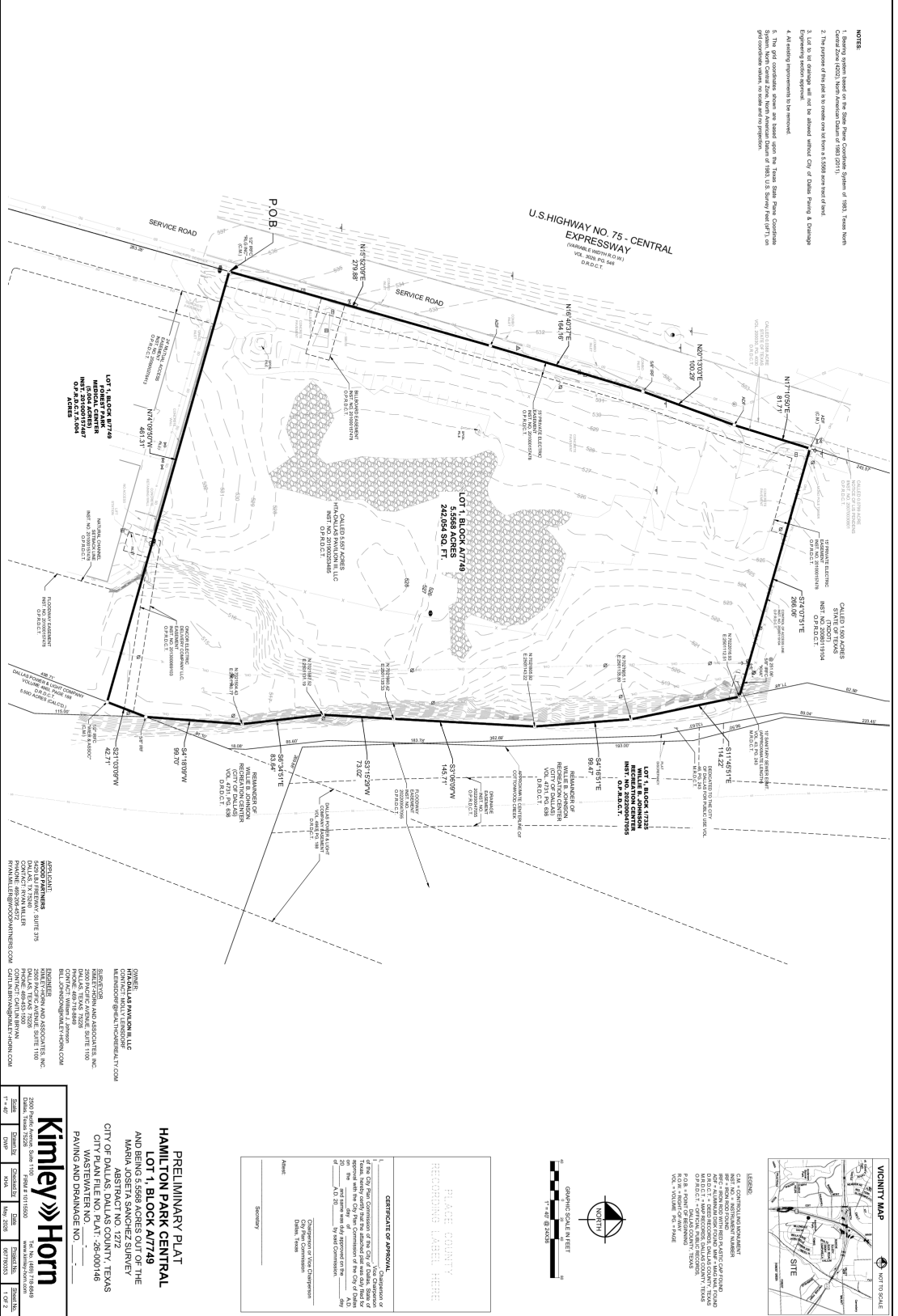

- NOTES**
1. Survey system based on the Texas State Coordinate System of 1983, Texas North Central Zone (4203), North American Datum of 1983 (NAD83).
  2. The purpose of this plat is to create one lot from a 5.868 acre tract of land.
  3. Lot is not designed with its abutted adjacent City of Dallas Parking & Drainage Engineering Project approval.
  4. All existing improvements to be removed.
  5. The plat boundaries shown are based upon the Texas State Plane Coordinate grid coordinates when no other was prepared.

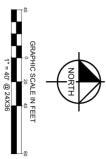
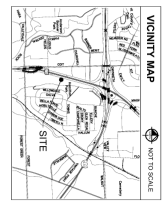

**CERTIFICATE OF APPROVAL**

I, \_\_\_\_\_, Commissioner of the City of Dallas, Texas, do hereby certify that the attached plat was duly filed on this \_\_\_\_\_ day of \_\_\_\_\_, A.D. 20\_\_\_\_, and that the same is in accordance with the laws of the State of Texas and the Constitution of the State of Texas.

Commissioner of Your Commission  
Dallas, Texas

Notary

**PRELIMINARY PLAT**  
**HAMILTON PARK CENTRAL**  
**LOT 1, BLOCK A7749**  
 AND BEING 5.868 ACRES OUT OF THE  
 MARIA JOSETTA SANCHEZ SURVEY  
 CITY OF DALLAS COUNTY, TEXAS  
 WASTEWATER NO. \_\_\_\_\_  
 PAVING AND DRAINAGE NO. \_\_\_\_\_

**Kimley-Horn**  
 3200 Travis Street  
 Dallas, Texas 75202  
 Phone: 972.770.8889  
 Fax: 972.770.8899  
 www.kimley-horn.com

