

- LEGEND**
- BOUNDARY/LOT CORNER
 - ⊙ POWER POLE
 - ⊕ POWER POLE w/ LIGHT
 - ⊕ POWER POLE w/ XFORMER
 - ⊕ WATER METER
 - ⊕ MAILBOX
 - ⊕ SIGN
 - STREET CENTERLINE
 - ASPHALT
 - OVERHEAD ELECTRIC LINE
 - WASTEWATER LINE
 - WATER LINE
 - CHAINLINK FENCE
 - WIRE FENCE
 - BUILDING
 - FLOOD LINE
- INST. NO. INSTRUMENT NUMBER
 M.R.D.C.T. MAP RECORDS, DALLAS COUNTY, TEXAS
 D.R.D.C.T. DEED RECORDS, DALLAS COUNTY, TEXAS
 O.P.R.D.C.T. OFFICIAL PUBLIC RECORDS, DALLAS COUNTY, TEXAS
 VOL. VOLUME
 PG. PAGE
 (XX' XX' XX") RECORD BEARING
 (XX.XX) RECORD DISTANCE
 P.O.B. POINT OF BEGINNING
 (C.M.) CONTROLLING MONUMENT
 ADS 3-1/4" ALUMINUM DISC STAMPED
 "URBAN STRATEGY" "10194610" & "SEA" SET
 IRF IRON ROD FOUND
 IPF IRON PIPE FOUND
 IRFC IRON ROD FOUND CAPPED
 ESMT EASEMENT
 MAGF MAG NAIL FOUND
 FP FENCE POST

- GENERAL NOTES**
- Basis of bearing is State Plane Coordinate System, North Texas Central Zone 4202, North American Datum of 1983, Adjustment Realization 2011.
 - Not all lot lines outside of the boundary of the subject property show hereon have been surveyed and are shown as graphical depiction based on recorded information and tax maps.
 - According to the Federal Emergency Management Agency (FEMA) Flood Insurance Rate Map (FIRM), Map No. 4813C0520K, dated July 07, 2014 for Dallas County, Texas, this property is located in shaded Zone X Flood Area, determined by scaling and graphical plotting. The surveyor makes no guaranty of accuracy of that map.

Shaded Flood Zone "X" is defined as an area of .2% annual chance flood; areas of 1% annual chance of flood average depth of less than 1 foot or drainage areas less than 1 square mile; and areas protected by levees from 1% annual chance flood.
 - Lot-to-lot drainage will not be allowed without City of Dallas Paving & Drainage Engineering Section approval.
 - The purpose of this plat is to create 296 lots and 3 common area lots from 1 un-platted tract of land.
 - Coordinate shown are based on Texas State Plane Coordinate System, North Central Zone, North American Datum of 1983 on Grid coordinate values, no scale and no projection.



PRELIMINARY PLAT

SMALL LOT SB 15
SANDSTONE ESTATES ADDITION
 LOTS 1 THRU 28, BLOCK A;
 AND LOTS 1 THRU 40 & COMMON AREAS B & C, BLOCK B,
 AND LOTS 1 THRU 42, BLOCK C; LOTS 1 THRU 44, BLOCK D,
 AND LOTS 1 THRU 39, BLOCK E; LOTS 1 THRU 19, BLOCK F,
 AND LOTS 1 THRU 24, BLOCK G; LOTS 1 THRU 22, BLOCK H,
 AND LOTS 1 THRU 20, BLOCK I;
 LOTS 1 THRU 18, & COMMON AREA A, BLOCK J
 2,178,436 SQUARE FEET, 49.99 ACRES
 BEING IN THE OSBORNE LOVE SURVEY, ABSTRACT NUMBER 833
 CITY OF DALLAS, DALLAS COUNTY, TEXAS
 RECORD NUMBER PLAT-26-000125
 ENGINEERING PLAN No.

TRACT I
 LUIS ROSILLO & YADIRA ROSILLO
 INST. NO. 2022002744887
 O.P.R.D.C.T.

SURVEYOR
 DANIEL O'NEAL, RPLS
 TEXAS LICENSE NO. 6570
 URBAN STRATEGY
 4222 MAIN STREET
 DALLAS, TX 75226
 214-396-2339
 DANIEL@URBANSTRATEGY.US
 TBPLS FIRM NO. 10194610

DEVELOPER/OWNER
 99 Farm Group
 CONTACT: James Li
 6666 Saint Andrews Road
 PHONE:
 EMAIL:

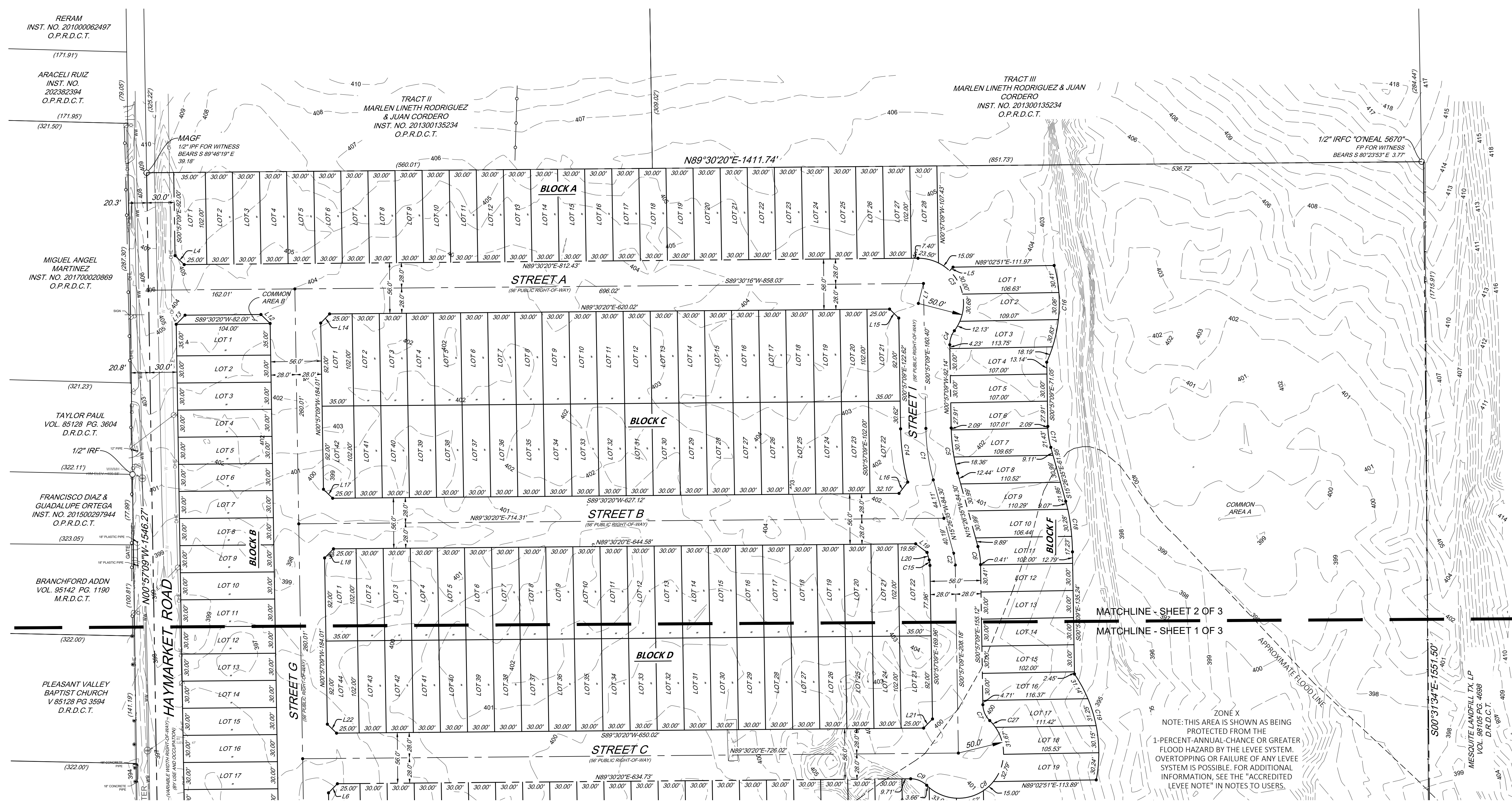
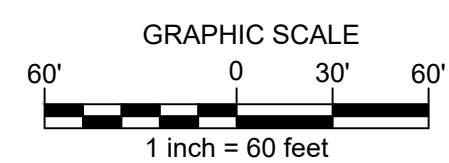
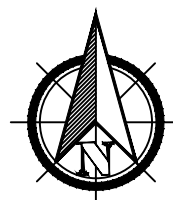

- LEGEND**
- BOUNDARY/LOT CORNER
 - ⊙ POWER POLE
 - ⊕ POWER POLE w/ LIGHT
 - ⊗ POWER POLE w/ XFORMER
 - ⊙ WATER METER
 - ⊙ MAILBOX
 - STREET CENTERLINE
 - ASPHALT
 - OVERHEAD ELECTRIC LINE
 - WASTEWATER LINE
 - WATER LINE
 - CHAINLINK FENCE
 - WIRE FENCE
 - BUILDING
 - FLOOD LINE
- INST. NO. INSTRUMENT NUMBER
M.R.D.C.T. MAP RECORDS, DALLAS COUNTY, TEXAS
D.R.D.C.T. DEED RECORDS, DALLAS COUNTY, TEXAS
O.P.R.D.C.T. OFFICIAL PUBLIC RECORDS, DALLAS COUNTY, TEXAS
- VOL. VOLUME
PG. PAGE
(XX' XX' XX'') RECORD BEARING
(XX.XX) RECORD DISTANCE
P.O.B. POINT OF BEGINNING
(C.M.) CONTROLLING MONUMENT
ADS 3-1/4" ALUMINUM DISC STAMPED
"URBAN STRATEGY" 10194610 & "SEA" SET
- IRF IRON ROD FOUND
IPF IRON PIPE FOUND
IRFC IRON ROD FOUND CAPPED
EMST EASEMENT
MAGF MAG NAIL FOUND
FP FENCE POST

NOTE: THIS AREA IS SHOWN AS BEING PROTECTED FROM THE 1-PERCENT ANNUAL CHANCE OR GREATER FLOOD HAZARD BY THE LEVEE SYSTEM. OVERTOPPING OR FAILURE OF ANY LEVEE SYSTEM IS POSSIBLE. FOR ADDITIONAL INFORMATION, SEE THE "ACCREDITED LEVEE NOTE" IN NOTES TO USERS.

Line #	Bearing	Distance
L1	S 14°19'26" W	22.77'
L2	S 51°05'16" E	34.66'
L3	N 52°20'31" E	36.24'
L4	S 45°43'25" E	14.20'
L5	S 43°43'54" W	5.54'
L6	N 44°16'35" E	14.09'
L7	S 45°43'25" E	14.20'
L8	S 33°52'59" W	3.22'
L9	N 44°23'04" E	14.06'
L10	S 45°43'25" E	14.20'
L11	N 44°23'04" E	14.06'
L12	S 45°43'25" E	14.20'
L13	N 44°16'35" E	14.09'
L14	N 44°16'35" E	14.09'
L15	S 45°43'25" E	14.20'

Line #	Bearing	Distance
L16	N 37°36'27" E	15.74'
L17	S 45°43'25" E	14.20'
L18	N 44°16'35" E	14.09'
L19	S 52°58'07" E	15.86'
L20	S 15°26'35" E	8.68'
L21	S 44°16'35" W	14.09'
L22	N 45°43'25" W	14.20'
L23	N 44°16'35" E	14.09'
L24	S 45°43'25" E	14.20'
L25	N 44°16'35" E	14.09'
L26	S 45°43'25" E	14.20'
L27	S 44°16'35" W	14.09'
L28	S 45°43'25" E	14.20'
L29	S 44°23'04" W	14.06'
L30	N 45°36'56" W	14.23'

Curve #	Delta	Radius	Length	Chord Bearing	Chord Distance
C1	14° 29' 26"	228.00'	57.66'	N 08°11'52" W	57.51'
C2	14° 29' 26"	52.00'	13.15'	N 08°11'52" W	13.12'
C3	127° 39' 59"	50.00'	111.41'	N 26°39'40" W	89.75'
C4	38° 07' 29"	25.00'	16.63'	S 18°06'35" W	16.33'
C5	14° 29' 26"	200.00'	50.58'	N 08°11'52" W	50.45'
C6	14° 29' 26"	80.00'	20.23'	N 08°11'52" W	20.18'
C7	45° 02' 08"	25.00'	19.65'	S 23°28'13" E	19.15'
C8	102° 21' 07"	50.00'	89.32'	N 05°11'16" E	77.91'
C9	45° 02' 08"	25.00'	19.65'	N 67°58'36" W	19.15'
C10	158° 55' 56"	50.00'	138.69'	N 11°01'42" W	98.31'
C11	69° 23' 26"	25.00'	30.28'	N 33°44'34" E	28.46'

Curve #	Delta	Radius	Length	Chord Bearing	Chord Distance
C12	67° 46' 38"	25.16'	29.76'	S 34°56'28" E	28.06'
C13	163° 39' 31"	50.00'	142.82'	N 07°53'32" E	98.98'
C14	13° 20' 17"	256.00'	59.60'	S 07°37'18" E	59.46'
C15	14° 29' 26"	24.00'	6.07'	S 08°11'52" E	6.05'
C16	39° 27' 30"	159.00'	109.50'	S 04°24'21" W	107.35'
C17	14° 29' 26"	93.00'	23.52'	S 08°11'52" E	23.46'
C18	7° 40' 45"	258.00'	34.58'	S 04°47'32" E	34.55'
C19	45° 14' 20"	155.50'	122.78'	S 11°36'42" E	119.61'
C20	43° 44' 09"	155.50'	118.70'	N 79°05'02" W	115.84'
C21	33° 48' 09"	155.50'	91.74'	S 04°32'14" W	90.41'
C22	33° 25' 18"	156.50'	91.29'	S 01°05'16" E	90.00'

- GENERAL NOTES**
- Basis of bearing is State Plane Coordinate System, North Texas Central Zone 4202, North American Datum of 1983, Adjustment Realization 2011.
 - Not all lot lines outside of the boundary of the subject property show hereon have been surveyed and are shown as graphical depiction based on recorded information and tax maps.
 - According to the Federal Emergency Management Agency (FEMA) Flood Insurance Rate Map (FIRM), Map No. 48113C0520K, dated July 07, 2014 for Dallas County, Texas, this property is located in shaded Zone X Flood Area, determined by scaling and graphical plotting. The surveyor makes no guaranty of accuracy of that map.

Shaded Flood Zone "X" is defined as an area of .2% annual chance flood; areas of 1% annual chance of flood average depth of less than 1 foot or drainage areas less than 1 square mile; and areas protected by levees from 1% annual chance flood.
 - Lot-to-lot drainage will not be allowed without City of Dallas Paving & Drainage Engineering Section approval.
 - The purpose of this plat is to create 296 lots and 3 common area lots from 1 un-platted tract of land.
 - Coordinate shown are based on Texas State Plane Coordinate System, North Central Zone, North American Datum of 1983 on Grid coordinate values, no scale and no projection.



PRELIMINARY PLAT

SMALL LOT SB 15
SANDSTONE ESTATES ADDITION
 LOTS 1 THRU 28, BLOCK A;
 AND LOTS 1 THRU 42, BLOCK C; LOTS 1 THRU 44, BLOCK D,
 AND LOTS 1 THRU 39, BLOCK E; LOTS 1 THRU 19, BLOCK F,
 AND LOTS 1 THRU 24, BLOCK G; LOTS 1 THRU 22, BLOCK H,
 AND LOTS 1 THRU 20, BLOCK I;
 LOTS 1 THRU 18, & COMMON AREA A, BLOCK J
 2,178,436 SQUARE FEET, 49.99 ACRES
 BEING IN THE OSBORNE LOVE SURVEY, ABSTRACT NUMBER 833
 CITY OF DALLAS, DALLAS COUNTY, TEXAS
 RECORD NUMBER PLAT-26-000125
 ENGINEERING PLAN No.

SURVEYOR
 DANIEL O'NEAL, RPLS
 TEXAS LICENSE NO. 6570
 URBAN STRATEGY
 4222 MAIN STREET
 DALLAS, TX 75226
 214-396-2339
 DANELO@URBANSTRATEGY.US
 TBPLS FIRM NO. 10194610

DEVELOPER/OWNER
 99 Farm Group
 CONTACT: James Li
 6666 Saint Andrews Road
 PHONE:
 EMAIL:

FILE NAME: 26305_HAYMARKET_PRELIMINARY.PLT_2026.05.13.DWG
 FILE LOCATION: R:\Projects\2026\26305_Haymarket_Subdivision\CAD\Sheets\26305_Haymarket_Preliminary_Plat_2026.05.13.dwg
 PLOTTED ON: 5/13/2026 2:52 PM

OWNER'S CERTIFICATE
STATE OF TEXAS §
COUNTY OF DALLAS §

WHEREAS 99 Farm Group LLC, is the sole owner of a 49.99 acres (2,177,657 square feet) tract of land situated in the Osborne Love Survey, Abstract Number 833, Dallas County, Texas, being all of the 99 Farm Group LLC tract described as Tract I in Instrument Number 202000351631, Official Public Records, Dallas County, Texas (O.P.R.D.C.T.), same being further described in deed to Michele Linz as recorded in Instrument Number 201200228322, (O.P.R.D.C.T.) and being more particularly described by metes and bounds as follows:

BEGINNING at a mag nail found in the approximate centerline of Haymarket Road (a variable width Right-of-Way (R.O.W.) by use and occupation), being the southwest corner of said tract I, and the northwest corner of that tract of land described as Tract II, to said 99 Farm Group LLC;

THENCE North 00 degrees 57 minutes 09 seconds West, with the approximate centerline of said Haymarket Road, a distance of 1,546.27 feet to a mag nail found for the northwest corner of said Tract I, being the southwest corner of that tract of land described as Tract II to Marlen Lineth Rodriguez and Juan Cordero, by deed recorded in Instrument Number 201300135234, O.P.R.D.C.T., from which a 1/2 inch iron pipe found for witness bears South 89 degrees 46 minutes 19 seconds East a distance of 39.18 feet;

THENCE North 89 degrees 30 minutes 20 seconds East, departing said approximate centerline, with the south line of said Rodriguez and Cordero Tract II, and the south line of Tract III described to said Rodriguez and Cordero, a distance of 1,411.74 to a 1/2 inch iron rod with red cap stamped "O'Neal 6570" found for the southeast corner of said Tract III, and being in the west line of that tract of land described to Mesquite Landfill TX, LP, by deed recorded in Volume 98105, Page 4698, Deed Records, Dallas County, Texas (D.R.D.C.T.), and also being the northeast corner of said Tract I;

THENCE South 00 degrees 31 minutes 34 seconds East with the west line of said Mesquite Landfill TX, LP tract and the west line of that tract of land described to Todd Douglas Scoggins, trustee of the Burke Lindsey Porter Trust Tract, recorded in Instrument Number 202300085715, (O.P.R.D.C.T.), a distance of 1,551.50 feet to a 1-1/2 inch iron pipe found for the southwest corner of said Burke Lindsey Porter Trust tract, same being the southeast corner of said Tract I, and being in the north line of that tract of land described as Tract I to Luis Rosillo and Yadira Rosillo, by deed recorded in Instrument Number 2022002744887, O.P.R.D.C.T.;

THENCE South 89 degrees 43 minutes 18 seconds West, with the north line of said Rosillo tract, the north line of Tract III to said 99 Farm Group LLC, and the north line of said Tract II, a distance of 1,400.24 feet to the **POINT OF BEGINNING**, and containing 49.99 acres (2,177,657 square feet) of land, more or less.

OWNER'S DEDICATION
NOW THEREFORE, KNOW ALL MEN BY THESE PRESENTS:

That, **99 Farm Group LLC**, acting by and through it's duly authorized agent, _____, does hereby adopt this plat, designating the herein described property as **SANDSTONE ESTATES ADDITION** an addition to the City of Dallas, Dallas County, Texas, and do hereby dedicate, in fee simple, to the public use forever any streets, alleys, and floodway management areas shown thereon. The easements shown thereon are hereby reserved for the purposes indicated. The utility and fire line easements shall be open to the public, fire and police units, garbage and rubbish collection agencies, and all public and private utilities for each particular use. The maintenance of paving on the utility and fire line easements is the responsibility of the property owner. No buildings, fences, trees, shrubs, or other improvements or growths shall be constructed, reconstructed or placed upon, over or across the easements as shown. Said easements being hereby reserved for the mutual use and accommodation of all public utilities using or desiring to use same. All, and any public utility shall have the right to remove and keep removed all or parts of any building, fences, trees, shrubs, or other improvements or growths which in any way may endanger or interfere with the construction, maintenance or efficiency of its respective system on the easements, and all public utilities shall at all times have the full right of ingress and egress to or from the said easements for the purpose of constructing, reconstructing, inspecting, patrolling, maintaining and adding to or removing all or parts of its respective systems without the necessity at any time of procuring the permission of anyone. (Any public utility shall have the right of ingress and egress to private property for the purpose of reading meters and any maintenance or service required or ordinarily performed by that utility).

Water main and wastewater easements shall also include additional area of working space for construction and maintenance of the systems. Additional easement area is also conveyed for installation and maintenance of manholes, cleanouts, fire hydrants, water services and wastewater services from the main to the curb or pavement line, and description of such additional easements herein granted shall be determined by their location as installed.

This plat approved subject to all platting ordinances, rules, regulations, and resolutions of the City of Dallas.

99 Farm Group LLC
a Texas corporation

By: _____ Date: _____
****Representative****

STATE OF TEXAS §
COUNTY OF DALLAS §

Before me, the undersigned authority, a notary public in and for the said county and state, on this day personally appeared _____, known to me to be the person whose name is subscribed to the foregoing instrument and acknowledged to me that he executed the same for the purposes and considerations therein expressed and in the capacity therein stated and as the act and deed therein stated.

Given under my hand and seal of office, this the ____ day of _____, 2026.

Notary Public, in and for the State of Texas

SURVEYOR'S STATEMENT
STATE OF TEXAS §
COUNTY OF DALLAS §

I, **Daniel O'Neal**, a Registered Professional Land Surveyor, licensed by the State of Texas, affirm that this plat was prepared under my direct supervision, from recorded documentation, evidence collected on the ground during field operations and other reliable documentation; and that this plat substantially complies with the Rules and Regulations of the Texas Board of Professional Engineers and Land Surveyors, the City of Dallas Development Code (Ordinance No. 19455, as amended), and Texas Local Government Code, Chapter 212. I further affirm that monumentation shown hereon was either found or placed in compliance with the City of Dallas Development Code, Sec. 51A-8.617 (a)(b)(c)(d) & (e); and that the digital drawing file accompanying this plat is a precise representation of this Signed Final Plat.

Dated this the ____ day of _____, 2026.

Daniel O'Neal
Registered Professional Land Surveyor No. 6570

STATE OF TEXAS §
COUNTY OF DALLAS §

Before me, the undersigned authority, a notary public in and for the said county and state, on this day personally appeared **Daniel O'Neal**, known to me to be the person whose name is subscribed to the foregoing instrument and acknowledged to me that he executed the same for the purposes and considerations therein expressed and in the capacity therein stated and as the act and deed therein stated.

Given under my hand and seal of office, this the ____ day of _____, 2026.

Notary Public, in and for the State of Texas

PRELIMINARY, THIS DOCUMENT SHALL NOT BE RECORDED FOR ANY PURPOSE AND SHALL NOT BE USED OR VIEWED OR RELIED UPON AS A FINAL SURVEY DOCUMENT.

LOT NO.	SQ. FT.	ACRES
LOT 1	3,520	0.081
LOT 2	3,060	0.070
LOT 3	3,060	0.070
LOT 4	3,060	0.070
LOT 5	3,060	0.070
LOT 6	3,060	0.070
LOT 7	3,060	0.070
LOT 8	3,060	0.070
LOT 9	3,060	0.070
LOT 10	3,060	0.070
LOT 11	3,060	0.070
LOT 12	3,060	0.070
LOT 13	3,060	0.070
LOT 14	3,060	0.070
LOT 15	3,060	0.070
LOT 16	3,060	0.070
LOT 17	3,060	0.070
LOT 18	3,060	0.070
LOT 19	3,060	0.070
LOT 20	3,060	0.070
LOT 21	3,060	0.070
LOT 22	3,060	0.070
LOT 23	3,060	0.070
LOT 24	3,060	0.070
LOT 25	3,060	0.070
LOT 26	3,060	0.070
LOT 27	3,060	0.070
LOT 28	3,100	0.071

LOT NO.	SQ. FT.	ACRES
LOT 1	3,640	0.084
LOT 2	3,120	0.072
LOT 3	3,120	0.072
LOT 4	3,120	0.072
LOT 5	3,120	0.072
LOT 6	3,120	0.072
LOT 7	3,120	0.072
LOT 8	3,120	0.072
LOT 9	3,120	0.072
LOT 10	3,120	0.072
LOT 11	3,120	0.072
LOT 12	3,120	0.072
LOT 13	3,120	0.072
LOT 14	3,120	0.072
LOT 15	3,120	0.072
LOT 16	3,120	0.072
LOT 17	3,120	0.072
LOT 18	3,120	0.072
LOT 19	3,120	0.072
LOT 20	3,120	0.072
LOT 21	3,120	0.072
LOT 22	3,120	0.072
LOT 23	3,120	0.072
LOT 24	3,120	0.072
LOT 25	3,120	0.072
LOT 26	3,120	0.072
LOT 27	3,120	0.072
LOT 28	3,120	0.072
LOT 29	3,120	0.072
LOT 30	3,120	0.072
LOT 31	3,120	0.072
LOT 32	3,120	0.072
LOT 33	3,120	0.072
LOT 34	3,120	0.072
LOT 35	3,120	0.072
LOT 36	3,120	0.072
LOT 37	3,120	0.072
LOT 38	3,120	0.072
LOT 39	3,120	0.072
LOT 40	3,694	0.085
COMMON AREA "B"	940	0.022
COMMON AREA "C"	940	0.022

LOT NO.	SQ. FT.	ACRES
LOT 1	3,520	0.081
LOT 2	3,060	0.070
LOT 3	3,060	0.070
LOT 4	3,060	0.070
LOT 5	3,060	0.070
LOT 6	3,060	0.070
LOT 7	3,060	0.070
LOT 8	3,060	0.070
LOT 9	3,060	0.070
LOT 10	3,060	0.070
LOT 11	3,060	0.070
LOT 12	3,060	0.070
LOT 13	3,060	0.070
LOT 14	3,060	0.070
LOT 15	3,060	0.070
LOT 16	3,060	0.070
LOT 17	3,060	0.070
LOT 18	3,060	0.070
LOT 19	3,060	0.070
LOT 20	3,570	0.082
LOT 21	3,520	0.081
LOT 22	3,520	0.081
LOT 23	3,060	0.070
LOT 24	3,060	0.070
LOT 25	3,060	0.070
LOT 26	3,060	0.070
LOT 27	3,060	0.070
LOT 28	3,060	0.070
LOT 29	3,060	0.070
LOT 30	3,060	0.070
LOT 31	3,060	0.070
LOT 32	3,060	0.070
LOT 33	3,060	0.070
LOT 34	3,060	0.070
LOT 35	3,060	0.070
LOT 36	3,060	0.070
LOT 37	3,060	0.070
LOT 38	3,060	0.070
LOT 39	3,060	0.070
LOT 40	3,060	0.070
LOT 41	3,060	0.070
LOT 42	3,730	0.086

LOT NO.	SQ. FT.	ACRES
LOT 1	3,520	0.081
LOT 2	3,060	0.070
LOT 3	3,060	0.070
LOT 4	3,060	0.070
LOT 5	3,060	0.070
LOT 6	3,060	0.070
LOT 7	3,060	0.070
LOT 8	3,060	0.070
LOT 9	3,060	0.070
LOT 10	3,060	0.070
LOT 11	3,060	0.070
LOT 12	3,060	0.070
LOT 13	3,060	0.070
LOT 14	3,060	0.070
LOT 15	3,060	0.070
LOT 16	3,060	0.070
LOT 17	3,060	0.070
LOT 18	3,060	0.070
LOT 19	3,060	0.070
LOT 20	3,060	0.070
LOT 21	3,060	0.070
LOT 22	3,464	0.080
LOT 23	3,520	0.081
LOT 24	3,060	0.070
LOT 25	3,060	0.070
LOT 26	3,060	0.070
LOT 27	3,060	0.070
LOT 28	3,060	0.070
LOT 29	3,060	0.070
LOT 30	3,060	0.070
LOT 31	3,060	0.070
LOT 32	3,060	0.070
LOT 33	3,060	0.070
LOT 34	3,060	0.070
LOT 35	3,060	0.070
LOT 36	3,060	0.070
LOT 37	3,060	0.070
LOT 38	3,060	0.070
LOT 39	3,060	0.070
LOT 40	3,060	0.070
LOT 41	3,060	0.070
LOT 42	3,520	0.081

LOT NO.	SQ. FT.	ACRES
LOT 1	3,520	0.081
LOT 2	3,060	0.070
LOT 3	3,060	0.070
LOT 4	3,060	0.070
LOT 5	3,060	0.070
LOT 6	3,060	0.070
LOT 7	3,060	0.070
LOT 8	3,060	0.070
LOT 9	3,060	0.070
LOT 10	3,060	0.070
LOT 11	3,060	0.070
LOT 12	3,060	0.070
LOT 13	3,060	0.070
LOT 14	3,060	0.070
LOT 15	3,060	0.070
LOT 16	3,060	0.070
LOT 17	3,060	0.070
LOT 18	3,060	0.070
LOT 19	3,060	0.070
LOT 20	3,060	0.070
LOT 21	3,218	0.074
LOT 22	3,537	0.081
LOT 23	3,255	0.075
LOT 24	3,213	0.074
LOT 25	3,520	0.081
LOT 26	3,060	0.070
LOT 27	3,060	0.070
LOT 28	3,060	0.070
LOT 29	3,060	0.070
LOT 30	3,060	0.070
LOT 31	3,060	0.070
LOT 32	3,060	0.070
LOT 33	3,060	0.070
LOT 34	3,060	0.070
LOT 35	3,060	0.070
LOT 36	3,060	0.070
LOT 37	3,060	0.070
LOT 38	3,060	0.070
LOT 39	3,060	0.070
LOT 40	3,060	0.070
LOT 41	3,060	0.070
LOT 42	3,060	0.070
LOT 43	3,060	0.070
LOT 44	3,152	0.072

LOT NO.	SQ. FT.	ACRES
LOT 1	3,328	0.076
LOT 2	3,202	0.074
LOT 3	3,416	0.078
LOT 4	3,270	0.075
LOT 5	3,210	0.074
LOT 6	3,210	0.074
LOT 7	3,241	0.074
LOT 8	3,310	0.076
LOT 9	3,315	0.076
LOT 10	3,261	0.075
LOT 11	3,110	0.071
LOT 12	3,060	0.070
LOT 13	3,060	0.070
LOT 14	3,060	0.070
LOT 15	3,060	0.070
LOT 16	3,274	0.073
LOT 17	3,515	0.075
LOT 18	3,217	0.074
LOT 19	3,249	0.075
LOT 20	3,060	0.070
LOT 21	3,218	0.074
LOT 22	3,537	0.081
LOT 23	3,255	0.075
LOT 24	3,213	0.074
LOT 25	3,520	0.081
LOT 26	3,060	0.070
LOT 27	3,060	0.070
LOT 28	3,060	0.070
LOT 29	3,060	0.070
LOT 30	3,060	0.070
LOT 31	3,060	0.070
LOT 32	3,060	0.070
LOT 33	3,060	0.070
LOT 34	3,060	0.070
LOT 35	3,060	0.070
LOT 36	3,060	0.070
LOT 37	3,060	0.070
LOT 38	3,060	0.070
LOT 39	3,152	0.072

LOT NO.	SQ. FT.	ACRES
LOT 1	3,520	0.081
LOT 2	3,060	0.070
LOT 3	3,060	0.070
LOT 4	3,060	0.070
LOT 5	3,060	0.070
LOT 6	3,060	0.070
LOT 7	3,060	0.070
LOT 8	3,060	0.070
LOT 9	3,060	0.070
LOT 10	3,060	0.070
LOT 11	3,060	0.070
LOT 12	3,520	0.081
LOT 13	3,520	0.081
LOT 14	3,060	0.070
LOT 15	3,060	0.070
LOT 16	3,060	0.070
LOT 17	3,060	0.070
LOT 18	3,060	0.070
LOT 19	3,060	0.070
LOT 20	3,060	0.070
LOT 21	3,060	0.070
LOT 22	3,060	0.070
LOT 23	3,060	0.070
LOT 24	3,520	0.081

LOT NO.	SQ. FT.	ACRES
LOT 1	3,553	0.082
LOT 2	3,126	0.072
LOT 3	3,126	0.072
LOT 4	3,126	0.072
LOT 5	3,126	0.072
LOT 6	3,126	0.072
LOT 7	3,126	0.072
LOT 8	3,126	0.072
LOT 9	3,126	0.072
LOT 10	3,126	0.072
LOT 11	3,553	0.082
LOT 12	3,553	0.082
LOT 13	3,130	0.072
LOT 14	3,134	0.072