

Home Depot Facade

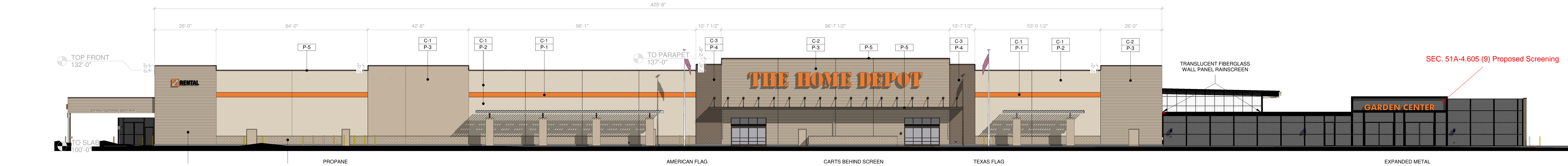

Front Elevation

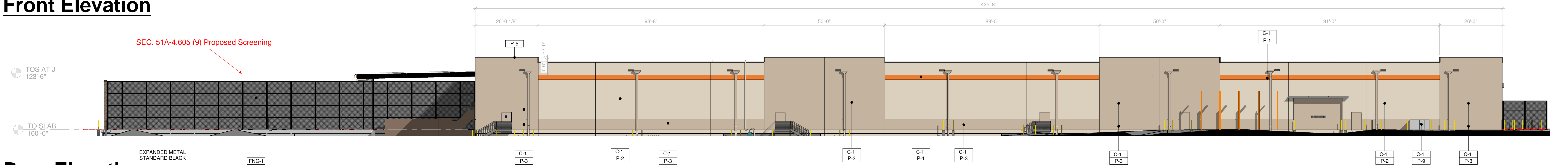

Rear Elevation

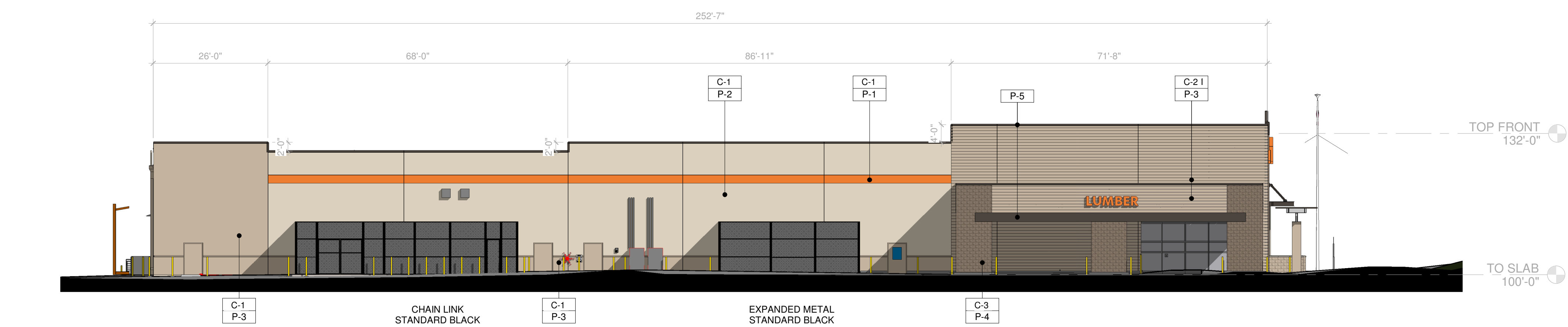

Left Elevation

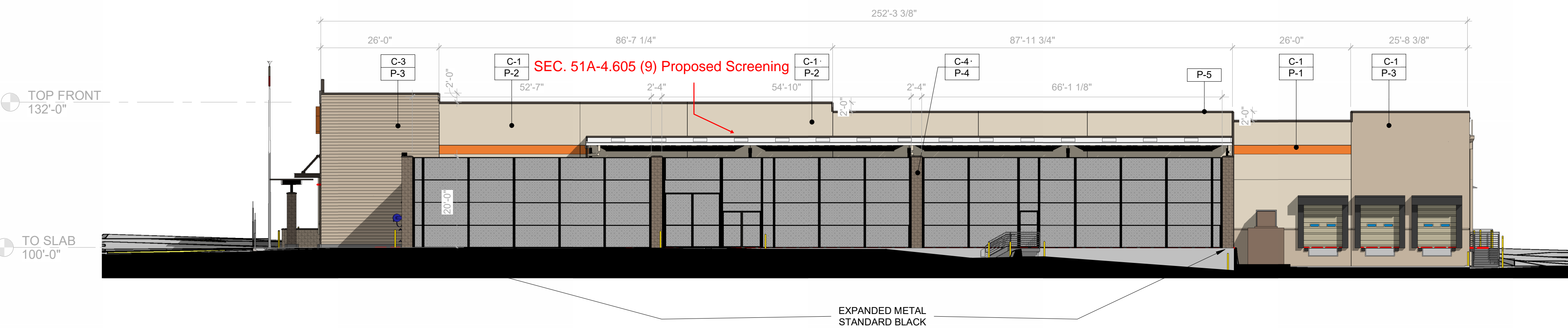

Right Elevation

HOME DEPOT, East Dallas, TX City Design Requirements

CITY REQUIREMENT	PROTO (Y/N)	DESIGN PROVIDED
SEC. 51A-4.605. DESIGN STANDARDS.		
5. Roofs Roofs must have at least (1) of the following design elements: 1. Parapets with horizontal tops having height changes of at least one foot occurring horizontally minimum of 100 feet apart. Parapets that do not have horizontal tops must have pitched or rounded tops with a pattern that repeats or varies no less than every 100 feet. All parapets must have detailed such as cornices, moldings, trim, or variations in brick coursing. 2. Sloping roofs with at least two of the following design elements: (aa) Slope of at least 5:12. (bb) Two or more slope planes. (cc) Overhanging eaves extending at least three feet beyond the supporting wall.	Front: N Side (GC): N Side (TRC): N Rear: N	Front Façade: Exception per SEC. 51A-4.605 (10). • Does not meet requirement for SEC. 51A-4.605(5)(1). The front elevation does not meet #1 requirement for the min 100 feet height change. Side (GC) Façade: Exception per SEC. 51A-4.605 (10). • Does not meet requirement for SEC. 51A-4.605(5)(1). The side elevation does not meet #1 requirement for the min 100 feet height change. Side (TRC) Façade: Exception per SEC. 51A-4.605 (10). • Does not meet requirement for SEC. 51A-4.605(5)(1). The side elevation does not meet #1 requirement for the min 100 feet height change. Rear Façade: Exception per SEC. 51A-4.605 (10). • Parapet wall is provided for screening of RTU's and includes scuppers, and downspouts as part of the prototypical design.
8. Miscellaneous Design Standards Merchandise may not be displayed or stored in parking areas or on sidewalks adjacent to facade walls, except in screened outdoor display, sales, and storage areas.	N	Exception per SEC. 51A-4.605 (10). Cannot satisfy this requirement due to inhibiting Home Depot Operations.
9. Miscellaneous Design Standards Outdoor display, sales, and storage areas, such as nursery departments, must be enclosed by screening with a solid base with a minimum height of three feet surmounted by a wrought iron or tubular steel fence with a minimum height of five feet. The screening must be surmounted with a minimum of two feet of fascia with materials and colors matching the main building. No merchandise other than trees may be visible above the screening.	N	Variation per SEC. 51A-4.605(10). Prototypical Garden Center complies with the spirit of the code. Masonry piers, to match the building will be provided at the Garden Center. SEC. 51A-4.605 (9) specification sheet provided for proposed screening at Garden Center.

M245-001(TB)

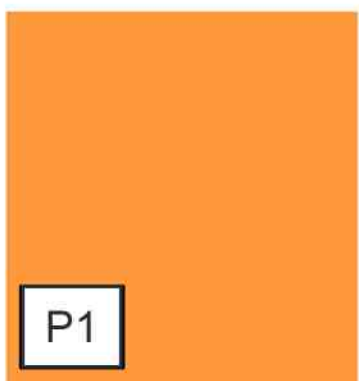

P1
HOMER
BUCKET
ORANGE, PPG



THD BEIGE, T2
SAW DUST,
PPG

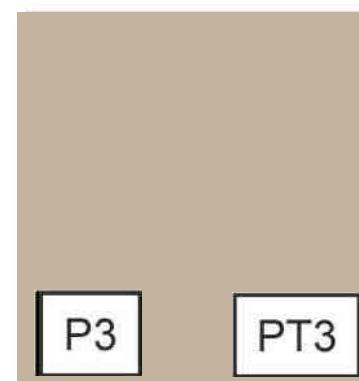

P3
THD SUEDE,
PPG

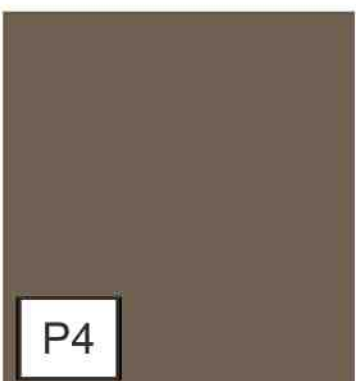

P4
WICKER
BASKET,
PPG



THD BRONZE,
TOP SOIL,
PPG



P6
DARK GREY CAP
CLOUDY STATE,
PPG0996-4



CLOUDY STATE,
PPG0996-4



C-1
P-2
SAFETY
YELLOW



SAFETY RED



PACKAGE
WHITE, NO TINT

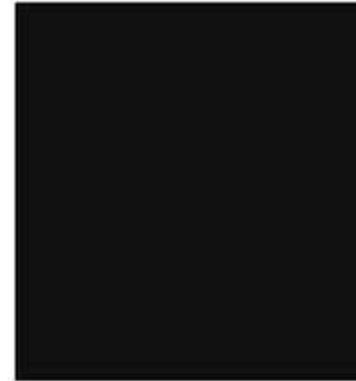

STARLESS SKY,
PPG0995-7

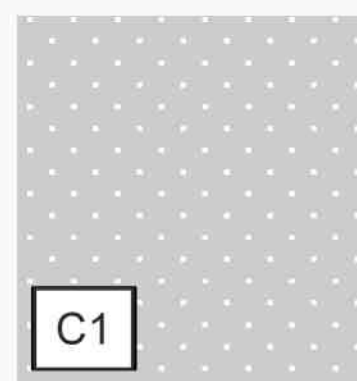

C1
SMOOTH PANEL

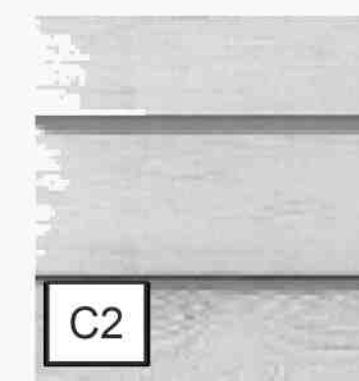

C2
FORMLINER
TEXTURE:
LAP SIDING

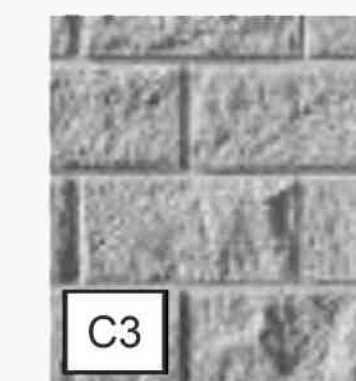

C3
FORMLINER
TEXTURE:
SPLIT FACE

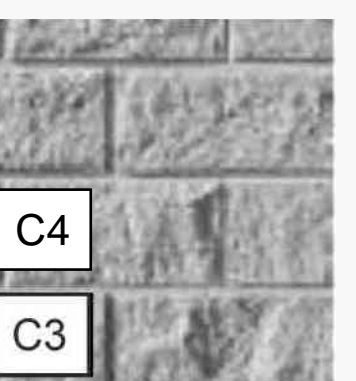

C4
ECHELON
SPLIT FACE
VENEER
MASONRY

Color Palette

Textures

