

This drawing and information are the property of Cunningham Architects. It is to be used only for the project and site for which it was prepared and not for any other project without the written permission of the architect.



cunninghamarchitects
 916 Dragon Street, Dallas, Texas 75207 • 214.915.0900 • 1274.915.0901

ZION LUTHERAN CHURCH - GYMNASIUM ADDITION
 6121 E. LOVERS LN., DALLAS, TEXAS 75214

DRAWING TITLE
 DEVELOPMENT PLAN
 Z21-150
 SHEET NO.
A101

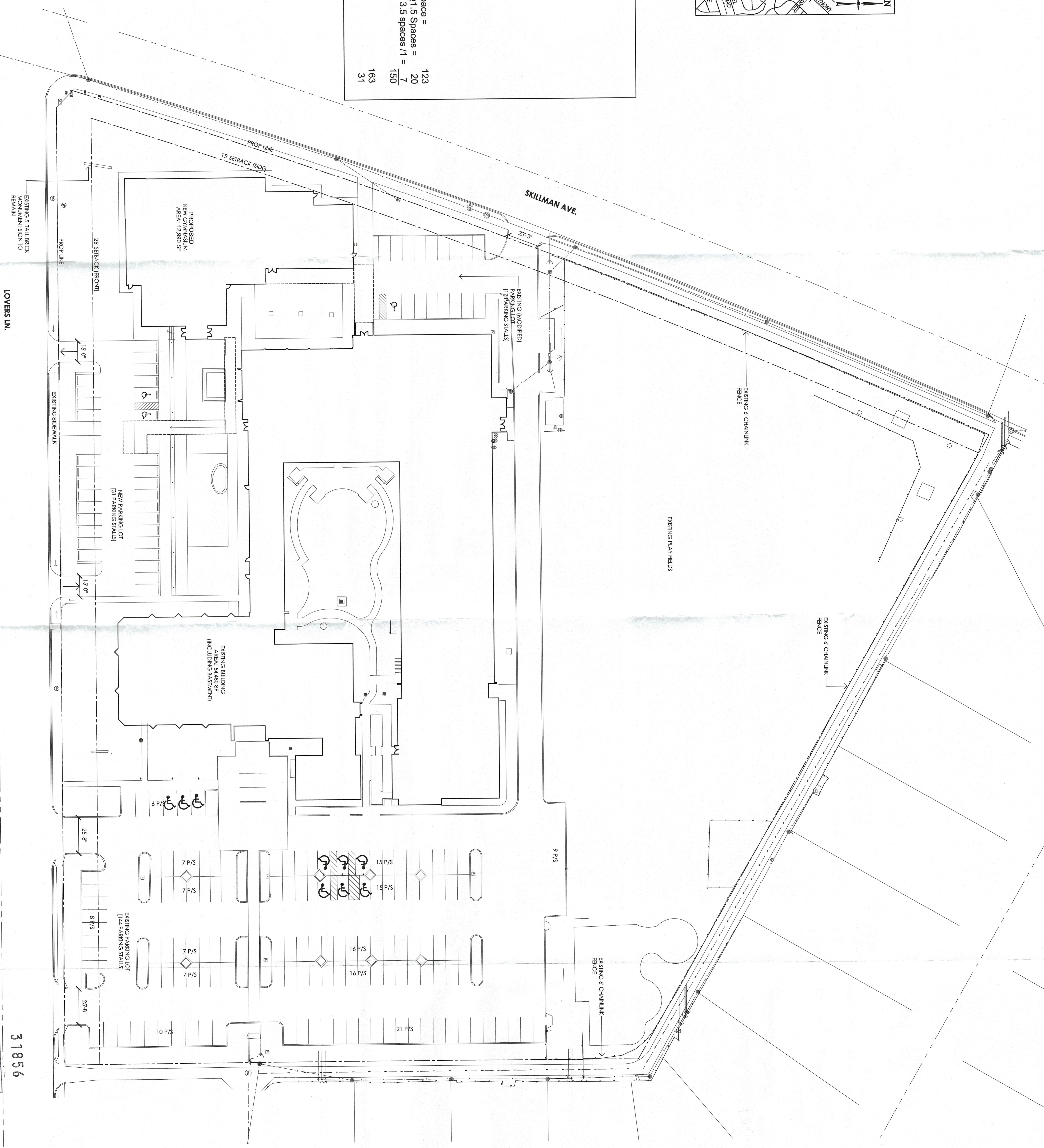

LEGEND

Current Zoning: Specific Use Permit Permit No. 2114	334,728 SF / 7.694 AC
Use: Church / Private School	
Land Area:	
School Existing Floor Area:	39,980 SF
Church Existing Floor Area:	14,500 SF
Proposed Gymnasium Addition Floor Area	12,990 SF
Total Floor Area:	67,470 SF
Maximum Height:	30 Feet
Number of Classrooms Classrooms Pre-K - 6 Classrooms 7-8	13
Parking Required	492 seats / 4 seats per space = 123 Pre-K-6 13 Classrooms @ 1.5 Spaces = 20 7-8 Grade Classrooms @ 3.5 spaces / 1 = 7
Total Required	150
Parking Provided:	163
Proposed Additional Parking	31

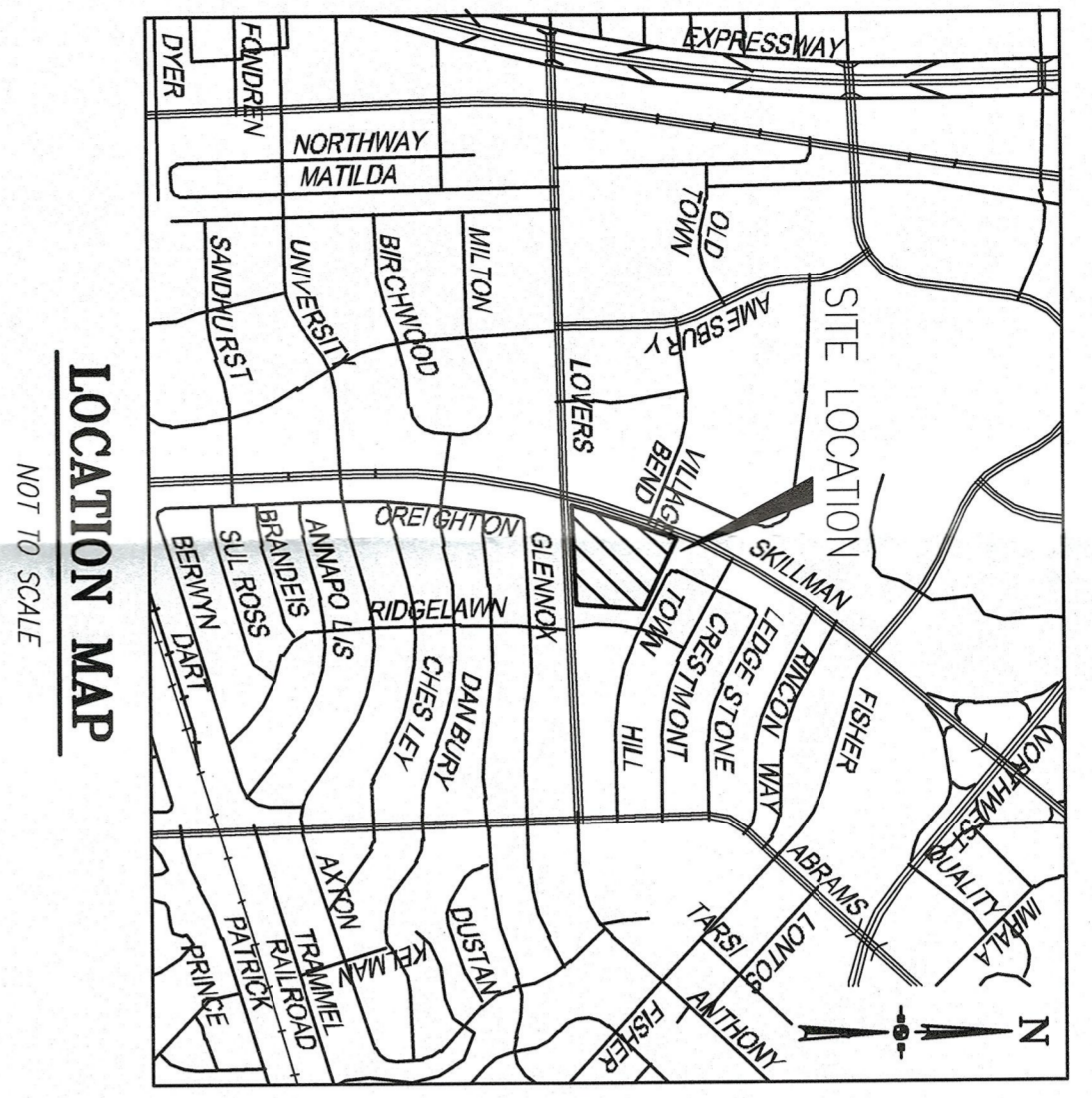

1 DEVELOPMENT PLAN
 1" = 30'

APPROVED BY
 CITY COUNCIL
 MAY 12 2021
 31856
 210780

EDITH TERESA Development Plan
 Approved Submission
 City of Dallas
 March 24, 2021