

LINE LEGEND

	7' TRACT 1
	8' TRACT 2
	BLACK VINYL CHAIN LINK FENCE
	5-6" METAL FENCE
	6-6" BRICK COL.
	PROPERTY LINE
	CONTOUR LINES
	FIRE LANE
	LIGHT POLE
	BLEACHERS

SITE PLAN DATA: (TRACT 1)

Zoning:	PD514		
Lot area:	369,460 sf (8.48 ac.)		
Building Coverage allowed:	35%		
Building Area Actual:	30% 110,236 sf		
Building Area Available:	5% 18,473 sf		
Natorium Area Proposed:	18,000 sf		
Gross Floor Area Allowed:	253,000 sf		
Gross Floor Area existing:	253,000 sf		
Natorium Building Proposed:	18,000 sf		
Total:	271,000 sf		
Natorium Building Height:	45 feet (Single Story)		
Parking:			
Existing on-site spaces:	525 cars		
Spaces to be removed for Natatorium:	102 cars		
Net, available for School:	423 cars		
Parking Required:			
Category	Standard	Number	Required
K or Elementary	1 1/2 cars/CR*	30 CR*	45
JR or Middle	3 1/2 cars/CR*	15 CR*	52.5
HS	9.5 cars/CR*	10 CR*	95
Total:			193 cars

*classroom

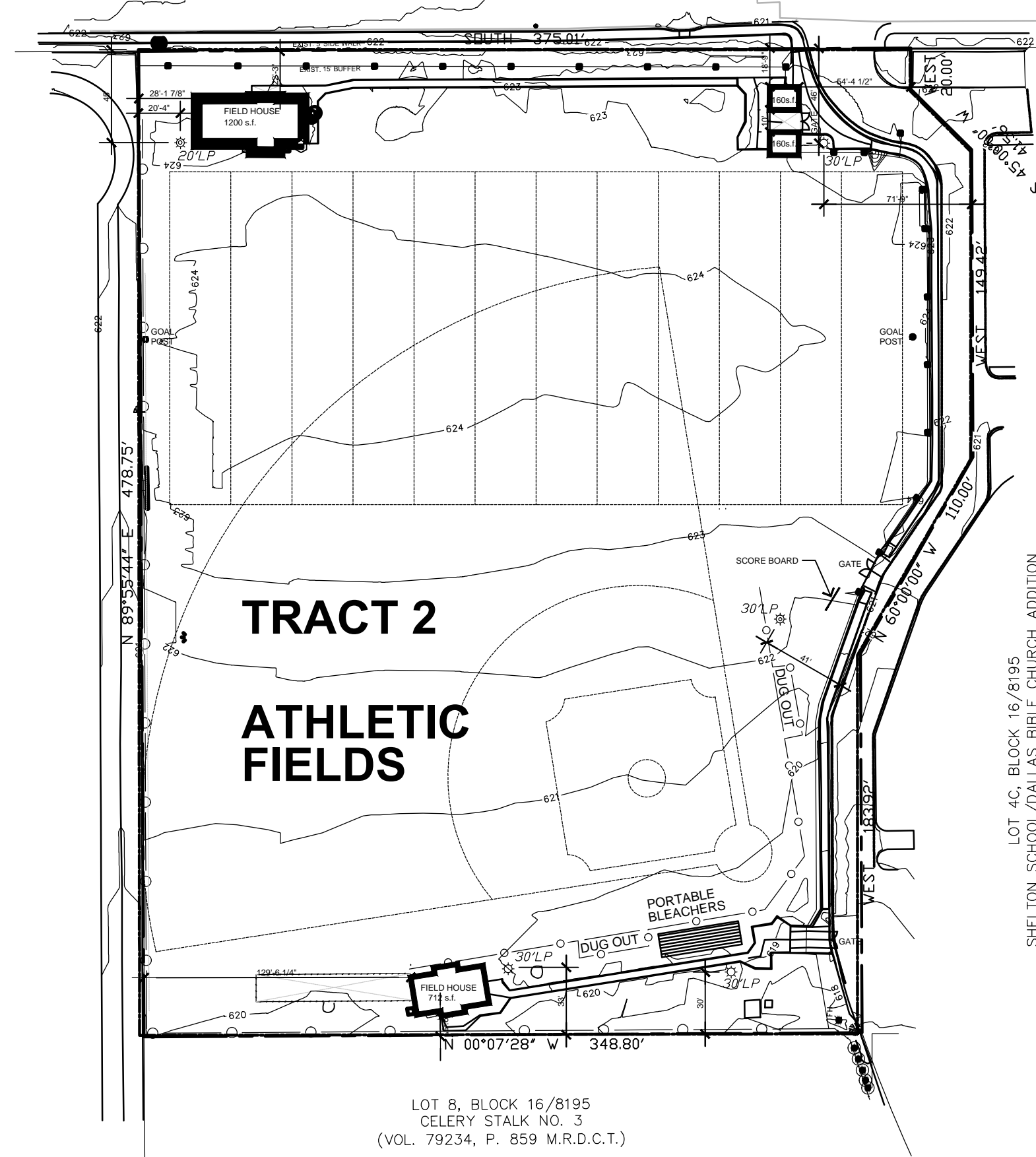

LOT 8, BLOCK 16/8195
CELESTY STALK NO. 3
(VOL. 79234, P. 859 M.R.D.C.T.)

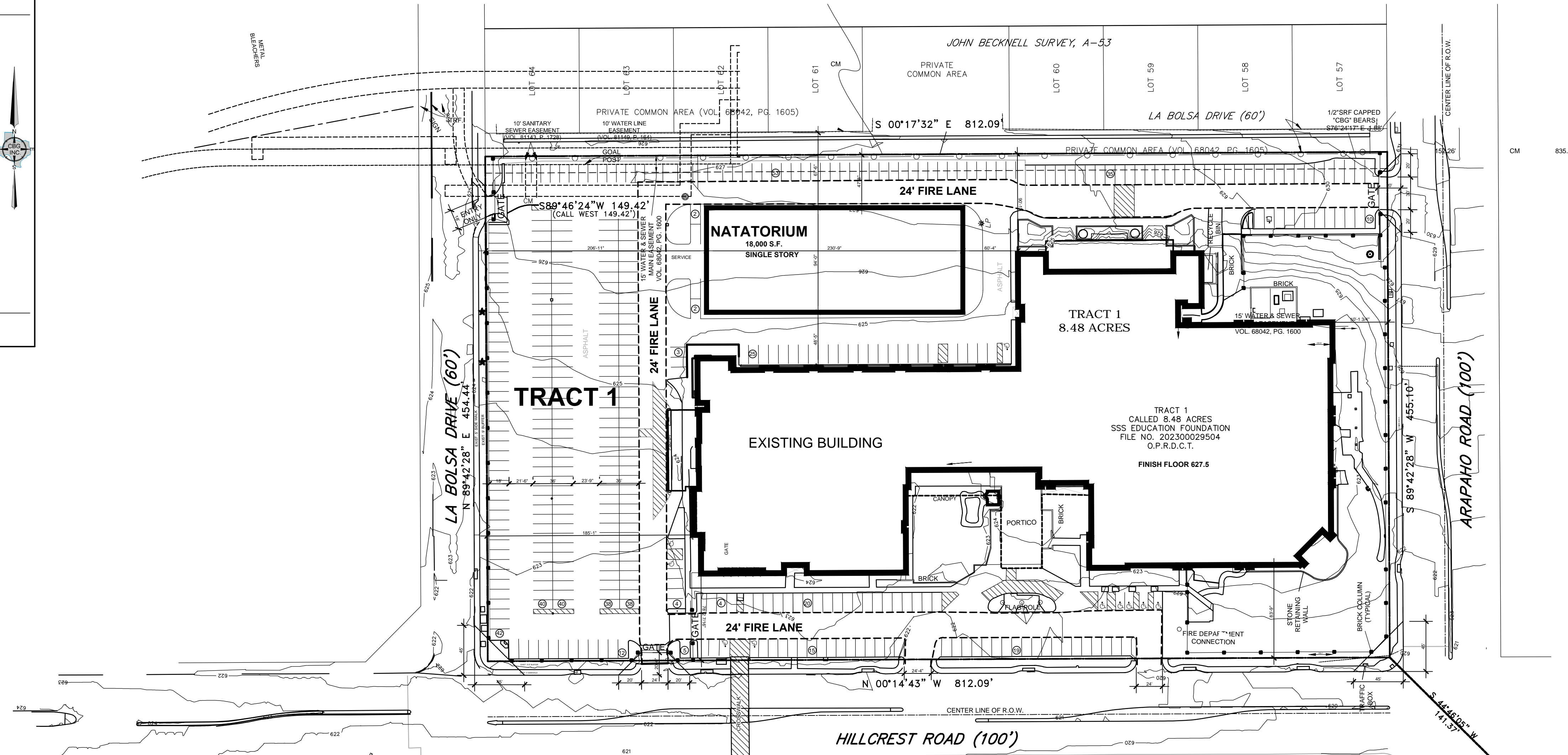

HILLCREST ROAD (100')

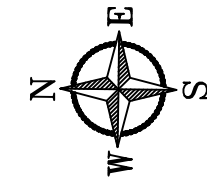
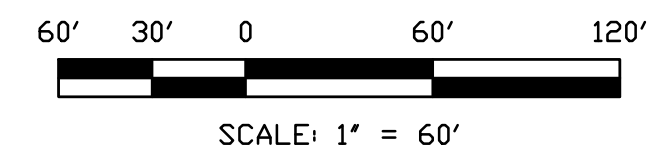

EXHIBIT A DEVELOPMENT PLAN

REVISIONS

14902 Preston Road
Suite 404
Dallas, Texas 75254
214.316.9600
817.691.6621
BR 1975



NATORIUM
PIONEER TECHNOLOGY AND ARTS ACADEMY
15720 HILLCREST RD
DALLAS, TEXAS 75248

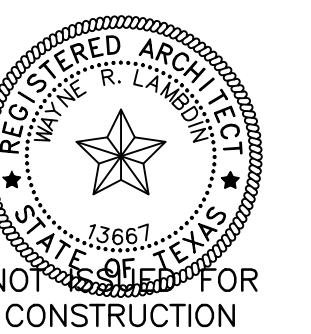

FEB. 07, 2023

PROJECT #:
2022-017

A2.01

CASE NUMBER: Z223-147(AU)