

31466 200389

Location Plan

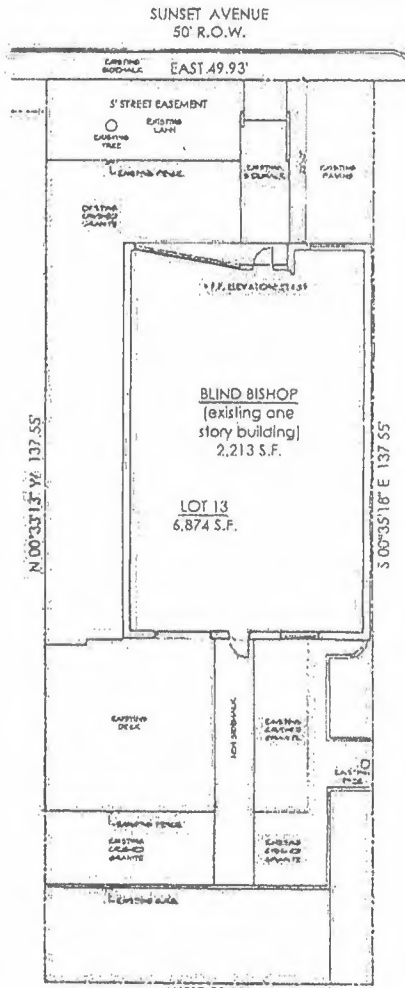

LOT 13 HAS 82' OF SUPERVISOR COVERAGE
BLIND BISHOP NORTH TRACT AND WEST TRACT
PARTS OF REGULAR CITY
GROSS AREA RESTAURANT USE: 2,213 SF @ 1 SPACE/100 SF = 22 SPACES REQUIRED
24 SPACES PROVIDED
PROPERTY DESCRIPTION
LOTS 12 & 13, BLOCK 427119, OF DALLAS LAND AND LOAN COMPANY'S SECOND
ADDITION, AN ADDITION TO THE CITY OF DALLAS, DALLAS COUNTY, TEXAS,
ACCORDING TO THE PLAT THEREOF RECORDED IN VOL. 156, PAGE 233,
MAP RECORDS, DALLAS COUNTY, TEXAS.

Site Plan
Specific Use Permit
No. 2367
Approved
City Plan Commission
January 9, 2020



Blind Bishop
310 Sunset Avenue
Dallas, Texas 75208



REGULAR

Project No.	2367
Plan No.	10-000-0010

Sheet
SITE PLAN
A0.1