

FILE NUMBER: Z223-118(AU) **DATE FILED:** October 21, 2022
LOCATION: Northeast line of East Ledbetter Drive, east of South R.L. Thornton Freeway
COUNCIL DISTRICT: 4
SIZE OF REQUEST: Approx. 1.92 Acres **CENSUS TRACT:** 59.02

OWNER/APPLICANT: RF & Sons Properties LLC

REPRESENTATIVE: Santos Martinez

REQUEST: An application for the renewal of Specific Use Permit No. 2316 for the sale of alcoholic beverages in conjunction with a general merchandise or food store 3,500 square feet or less on property within an RR Regional Retail District with a D-1 Liquor Control Overlay.

SUMMARY: The purpose of the request is to allow the continued sale of alcoholic beverages within a convenience store [Legacy Food LLC] associated with a gas station [Chevron].

CPC RECOMMENDATION: Approval for a two-year period with eligibility for automatic renewals for additional two-year periods, subject to conditions.

STAFF RECOMMENDATION: Approval for a two-year period with eligibility for automatic renewals for additional two-year periods, subject to conditions.

RR Regional Retail

https://codelibrary.amlegal.com/codes/dallas/latest/dallas_tx/0-0-0-77205

D-1 Liquor Control Overlay

https://codelibrary.amlegal.com/codes/dallas/latest/dallas_tx/0-0-0-83445

BACKGROUND INFORMATION

- The request site is currently developed with a general merchandise or food store 3,500 square feet or less [Legacy Food LLC] and motor vehicle fueling station [Chevron].
- On September 28, 2011, City Council approved a D-1 Liquor Control Overlay and Specific Use Permit No.1895 for the sale of alcoholic beverages in conjunction with a general merchandise or food store 3,500 square feet or less at the subject site for a three-year period with eligibility for automatic renewals for additional three-year periods. The SUP was renewed in 2014 and expired in September 2017.
- On February 13, 2019, City Council approved Specific Use Permit No. 2316 for the sale of alcoholic beverages in conjunction with a general merchandise or food store 3,500 square feet or less for a two-year period, subject to a site plan and conditions. On February 24, 2021, SUP No. 2316 was renewed for a two-year period. The application was submitted on October 2022; thus, the SUP is eligible for automatic renewal.
- According to Building Inspection's records, the last Certificate of Occupancy for the area of request was issued in November 2019 for a General Merchandise or Food Store 3,500 square feet or less with fueling station use.

Zoning History

There have been two zoning change requests in the surrounding area in the past (5) five years.

1. Z190-356: on February 24, 201, City Council approved the renewal of Specific Use Permit No. 2316 for the sale of alcoholic beverages in conjunction with a general merchandise or food store 3,500 square feet or less for a two year period, on property zoned as an RR Regional Retail District with aD-1 Liquor Control Overlay, on the northeast line of Ledbetter Drive, east of R.L. Thornton Freeway Service Road. [*area of request*]

2. Z189-154: On September 25, 2019 City Council denied a Specific Use Permit for the sale of alcoholic beverages in conjunction with a restaurant without drive-in service on property zoned an RR-D-1 Regional Retail District with a D-1 Liquor Control Overlay, on the northeast line of East Ledbetter Drive and the west line of Rocky Ridge Road.

Thoroughfares/Streets

Thoroughfare/Street	Type	Existing ROW	Proposed ROW
East Ledbetter Road	Principal Aerial	Variable	107'

Transportation

The Engineering Division of the Sustainable Development and Construction Department has reviewed the request and determined that it will not significantly impact the surrounding roadway system.

STAFF ANALYSIS

Surrounding Land Uses

	Zoning	Land Use
Site	RR-D-1 Regional with D-1 Liquor Control Overlay	General Merchandise or Food Store/Fueling Station
North	RR-D Regional with D Liquor Control Overlay	Undeveloped
East	RR-D-1 Regional Retail with D-1 Liquor Control Overlay, RR-D Regional Retail with D Liquor Control Overlay	Auto Service Center, Personal Service, General Merchandise, Restaurant
South	RR-D Regional Retail with D Liquor Control Overlay	Commercial Amusement (Inside)
West	RR-D Regional Retail with D Liquor Control Overlay	General Merchandise, Hotel

Land Use Compatibility

The site is zoned an RR Regional Retail District with a D-1 Liquor Control Overlay and is currently developed with a one-story, approximately 3,298-square-foot building used as a general merchandise or food store and a fueling station.

The D-1 Liquor Control Overlay District, however, requires an individual to obtain a Specific Use Permit in order to sell or serve alcoholic beverages, or setups for alcoholic beverages, for consumption on or off the premise. The applicant proposes to continue including alcoholic beverages in the items to be sold at the existing store.

The general provisions for a Specific Use Permit in Section 51A-4.219 of the Dallas Development Code specifically state: (1) The SUP provides a means for developing certain uses in a manner in which the specific use will be consistent with the character of the neighborhood; (2) Each SUP application must be evaluated as to its probable

effect on the adjacent property and the community welfare and may be approved or denied as the findings indicate appropriate; (3) The City Council shall not grant an SUP for a use except upon a finding that the use will: (A) complement or be compatible with the surrounding uses and community facilities; (B) contribute to, enhance, or promote the welfare of the area of request and adjacent properties; (C) not be detrimental to the public health, safety, or general welfare; and (D) conform in all other respects to all applicable zoning regulations and standards. The regulations in this chapter have been established in accordance with a comprehensive plan for the purpose of promoting the health, safety, morals, and general welfare of the city.

The general merchandise use is also regulated by Chapter 12B of the Dallas City Code, Convenience Stores. This chapter applies to all convenience stores, which is defined as any business that is primarily engaged in the retail sale of convenience goods, or both convenience goods and gasoline, and has less than 10,000 square feet of retail floor space; the term does not include any business that has no retail floor space accessible to the public. The purpose of Chapter 12B is to protect the health, safety, and welfare of the citizens of the city of Dallas by reducing the occurrence of crime, preventing the escalation of crime, and increasing the successful prosecution of crime that occurs in convenience stores in the city. This chapter establishes a registration program for convenience stores and provides requirements relating to:

- surveillance camera systems
- video recording and storage systems
- alarm system
- drop safes
- security signs
- height markers
- store visibility
- safety training programs and
- trespass affidavit

A separate certificate of registration to comply with Chapter 12B is required for each physically separate convenience store. A certificate of registration for a convenience store expires one year after the date of issuance and must be renewed annually. The annual inspection for this property was passed.

In general, the applicant's request is consistent with the existing zoning, the general provisions for a Specific Use Permit and is not foreseen to have a negative impact on the surrounding properties. The applicant's request subject to the attached conditions is consistent with the intent of the Dallas Development Code.

Parking

No changes are proposed with this request. Off-street parking and loading requirements must comply with the Dallas Development Code as amended. A total of 19 off-street parking spaces are required for the general merchandise or food store with fueling station derived from calculating 17 spaces required for the convenience store at a ratio of 1 space for every 200 square feet of floor area ($3,298/200= 16.49 \sim 17$), and two additional spaces

required for the fueling station use. The existing site plan depicts 19 parking spaces, which are provided on site.

Landscaping

Landscaping will in accordance with the landscaping requirements in Article X, as amended. No changes are proposed with this request; therefore, no additional landscape requirements are triggered.

Market Value Analysis

[Market Value Analysis \(MVA\)](#) is a tool to aid residents and policy-makers in understanding the elements of their local residential real estate markets. It is an objective, data-driven tool built on local administrative data and validated with local experts. The analysis was prepared for the City of Dallas by The Reinvestment Fund. Public officials and private actors can use the MVA to more precisely target intervention strategies in weak markets and support sustainable growth in stronger markets. The MVA identifies nine market types (A through I) on a spectrum of residential market strength or weakness. As illustrated in the attached MVA map, the colors range from purple representing the strongest markets to orange, representing the weakest markets. The area of request Site is not within an identifiable MVA Category; however, it is in proximity to a “G” MVA Cluster to the east, and an “F” MVA Cluster to the southeast, across East Ledbetter Drive.

Crime Statistics

Staff requested a report of site related crime statistics for the time period from the last Specific Use Permit No. 2316 to date, from February 2021 to March 2023. There have been 196 offenses, 5 arrests, and 781 calls. The list of reported crime obtained incidents, calls arrest from to date and is provided below.

Offenses Data

Signal	Off. Incident	Premise	Address	Date1
19 - SHOOTING	DEADLY CONDUCT	Apartment Residence	3035 E LEDBETTER DR	1/24/2022
DAEF-DIST ARMED ENCOUNTER FOOT	DEADLY CONDUCT	Apartment Residence	3035 E LEDBETTER DR	1/10/2022
19 - SHOOTING	ASSAULT (AGG) - DEADLY WEAPON	Apartment Residence	3035 E LEDBETTER DR	1/24/2022
11B - BURG OF BUS	BURGLARY OF BUILDING - FORCED ENTRY	Apartment Complex/ Building	3035 E LEDBETTER DR	2/10/2022
6X - MAJOR DIST (VIOLENCE)	ASSAULT -FAM VIOL OFFENSIVE CONTACT PC 22.01(A)(3)	Apartment Residence	3035 E LEDBETTER DR	1/6/2022
6XA - MAJOR DIST AMBULANCE	ASSAULT (AGG) FAM VIO SBI	Apartment Residence	3035 E LEDBETTER DR	1/7/2022
DASF-DIST ACTIVE SHOOTER FOOT	ASSAULT (AGG) - DEADLY WEAPON	Convenience Store	303 E LEDBETTER DR	2/3/2022
58 - ROUTINE INVESTIGATION	ASSAULT -FAMILY VIOLENCE - BODILY INJURY ONLY	Apartment Residence	3035 E LEDBETTER DR	2/14/2023
6X - MAJOR DIST (VIOLENCE)	ROBBERY OF INDIVIDUAL	Gas or Service Station	303 E LEDBETTER DR	2/9/2023
40/01 - OTHER	ASSAULT (AGG) FAM VIO DEADLY WEAPON- NO SBI	Apartment Complex/ Building	3035 E LEDBETTER DR	1/24/2022
6X - MAJOR DIST (VIOLENCE)	ASSAULT -FAMILY VIOLENCE - BODILY INJURY ONLY	Apartment Complex/ Building	3035 E LEDBETTER DR	2/15/2022
PSE/09 - THEFT	THEFT OF PROP (AUTO ACC) > OR EQUAL \$750 <\$2,500 (NOT EMP) PC31.03 (e3)	Apartment Parking Lot	3035 E LEDBETTER DR	2/28/2021
31 - CRIMINAL MISCHIEF	DEADLY CONDUCT	Single Family Residence - Occupied	3035 E LEDBETTER DR	1/7/2023

31 - CRIMINAL MISCHIEF	ASSAULT (AGG) - DEADLY WEAPON	Single Family Residence - Occupied	3035 E LEDBETTER DR	1/7/2023
6XA - MAJOR DIST AMBULANCE	ASSAULT -BODILY INJURY ONLY	Apartment Complex/ Building	3035 E LEDBETTER DR	2/11/2022
PSE/11V - BURG MOTOR VEH	BMV	Apartment Parking Lot	3035 E LEDBETTER DR	3/15/2021
DASF-DIST ACTIVE SHOOTER FOOT	ASSAULT (AGG) - DEADLY WEAPON	Convenience Store	303 E LEDBETTER DR	2/3/2022
DASF-DIST ACTIVE SHOOTER FOOT	CRIM MISCHIEF >OR EQUAL \$750 < \$2,500	Convenience Store	303 E LEDBETTER DR	2/3/2022
58 - ROUTINE INVESTIGATION	POSS MARIJUANA <2OZ	Outdoor Area Public/Private	303 E LEDBETTER DR	3/10/2023
14 - STABBING, CUTTING	ASSAULT -FAM VIOL THREA	Highway, Street, Alley ETC	3035 E LEDBETTER DR	5/17/2021
PSE/11V - BURG MOTOR VEH	BMV	Apartment Parking Lot	3035 E LEDBETTER DR	2/20/2022
DASV-DIST ACTIVE SHOOTER VEH	ASSAULT -BODILY INJURY ONLY	Parking (Business)	303 E LEDBETTER DR	2/27/2022
PSE/09 - THEFT	THEFT OF PROP <\$100 - OTHER THAN SHOPLIFT	Apartment Residence	3035 E LEDBETTER DR	4/1/2022
6XA - MAJOR DIST AMBULANCE	ASSAULT (AGG) -FAM VIO W/WEAPON (AGG)	Apartment Complex/ Building	3035 E LEDBETTER DR	5/29/2021
20 - ROBBERY	ROBBERY OF INDIVIDUAL	Apartment Complex/ Building	3035 E LEDBETTER DR	1/21/2022
40 - OTHER	ASSAULT -FAM VIO, IMPED BREATH/CIRC - NO LOSS OF CONSC	Highway, Street, Alley ETC	3035 E LEDBETTER DR	4/4/2021
6XA - MAJOR DIST AMBULANCE	ASSAULT -FAM VIO ELD OR DISABLED VIC - BODILY INJURY ONLY	Apartment Complex/ Building	3035 E LEDBETTER DR	5/1/2022
PSE/09 - THEFT	THEFT OF PROP (AUTO ACC) <\$100 - (NOT EMP)	Apartment Complex/ Building	3035 E LEDBETTER DR	6/15/2021
20 - ROBBERY	ROBBERY OF INDIVIDUAL (AGG)	Apartment Parking Lot	3035 E LEDBETTER DR	3/17/2022
14 - STABBING, CUTTING	ASSAULT (AGG) - DEADLY WEAPON	Gas or Service Station	303 E LEDBETTER DR	4/10/2022

15 - ASSIST OFFICER	DEADLY CONDUCT	Apartment Complex/ Building	3035 E LEDBETTER DR	6/21/2021
15 - ASSIST OFFICER	DEADLY CONDUCT	Apartment Parking Lot	3035 E LEDBETTER DR	6/21/2021
6X - MAJOR DIST (VIOLENCE)	ASSAULT -FAM VIO, PREV CONV - BOD INJ ONLY	Apartment Complex/ Building	3035 E LEDBETTER DR	1/11/2023
19 - SHOOTING	DEADLY CONDUCT	Apartment Residence	3035 E LEDBETTER DR	1/24/2022
6X - MAJOR DIST (VIOLENCE)	CRIM MISCHIEF > OR EQUAL \$100 < \$750	Apartment Residence	3035 E LEDBETTER DR	4/4/2022
6X - MAJOR DIST (VIOLENCE)	CRIM MISCHIEF > OR EQUAL \$100 < \$750	Apartment Complex/ Building	3035 E LEDBETTER DR	6/9/2021
DASF-DIST ACTIVE SHOOTER FOOT	ASSAULT (AGG) - DEADLY WEAPON	Convenience Store	303 E LEDBETTER DR	2/3/2022
PSE/31- CRIMINAL MISCHIEF	CRIM MISCHIEF > OR EQUAL \$100 < \$750	Parking Lot (All Others)	3035 E LEDBETTER DR	3/26/2021
PSE/09 - THEFT	THEFT OF PROP (AUTO ACC) > OR EQUAL \$750 <\$2,500 (NOT EMP) PC31.03 (e3)	Apartment Parking Lot	3035 E LEDBETTER DR	4/23/2022
15 - ASSIST OFFICER	DEADLY CONDUCT	Apartment Parking Lot	3035 E LEDBETTER DR	6/21/2021
DASF-DIST ACTIVE SHOOTER FOOT	ASSAULT (AGG) - DEADLY WEAPON	Convenience Store	303 E LEDBETTER DR	2/3/2022
09 - THEFT	THEFT OF PROP > OR EQUAL \$100 <\$750 (NOT SHOPLIFT) PC31.03(e2A)	Apartment Residence	3035 E LEDBETTER DR	3/15/2021
6X - MAJOR DIST (VIOLENCE)	ASSAULT (AGG) - DEADLY WEAPON	Apartment Parking Lot	3035 E LEDBETTER DR	7/17/2021
09V - UUMV	UNAUTHORIZED USE OF MOTOR VEH - (ATT) AUTOMOBILE	Apartment Parking Lot	3035 E LEDBETTER DR	7/22/2022
6XE - DISTURBANCE EMERGENCY	ASSAULT (AGG) - DEADLY WEAPON	Single Family Residence - Occupied	3035 E LEDBETTER DR	1/8/2022
09V - UUMV	UNAUTHORIZED USE OF MOTOR VEH - AUTOMOBILE	Apartment Complex/ Building	3035 E LEDBETTER DR	1/17/2023
DASF-DIST ACTIVE SHOOTER FOOT	ASSAULT (AGG) - DEADLY WEAPON	Convenience Store	303 E LEDBETTER DR	2/3/2022

19 - SHOOTING	ASSAULT (AGG) - SERIOUS BODILY INJURY	Apartment Complex/ Building	3035 E LEDBETTER DR	7/18/2021
09V - UUMV	UNAUTHORIZED USE OF MOTOR VEH - AUTOMOBILE	Gas or Service Station	303 E LEDBETTER DR	4/10/2021
09V-01 UUMV JUST OCD	UNAUTHORIZED USE OF MOTOR VEH - AUTOMOBILE	Gas or Service Station	303 E LEDBETTER DR	5/20/2022
DASF-DIST ACTIVE SHOOTER FOOT	ASSAULT (AGG) - DEADLY WEAPON	Convenience Store	303 E LEDBETTER DR	2/3/2022
15 - ASSIST OFFICER	ASSAULT (AGG) -PUB SERV (AGG, LAW ENF)	Apartment Complex/ Building	3035 E LEDBETTER DR	6/21/2021
6X - MAJOR DIST (VIOLENCE)	ASSAULT -FAMILY VIOLENCE - BODILY INJURY ONLY	Apartment Residence	3035 E LEDBETTER DR	7/29/2022
6X - MAJOR DIST (VIOLENCE)	CRIM MISCHIEF > OR EQUAL \$100 < \$750	Apartment Complex/ Building	3035 E LEDBETTER DR	2/22/2023
09V - UUMV	UNAUTHORIZED USE OF MOTOR VEH - AUTOMOBILE	Apartment Parking Lot	3035 E LEDBETTER DR	4/19/2022
6X - MAJOR DIST (VIOLENCE)	ASSAULT (AGG) - DEADLY WEAPON	Apartment Parking Lot	3035 E LEDBETTER DR	7/17/2021
19 - SHOOTING	CRIM MISCHIEF > OR EQUAL \$100 < \$750	Apartment Parking Lot	3035 E LEDBETTER DR	8/11/2021
16 - INJURED PERSON	ASSAULT -FAMILY VIOLENCE - BODILY INJURY ONLY	Apartment Residence	3035 E LEDBETTER DR	5/30/2022
6XA - MAJOR DIST AMBULANCE	ASSAULT (AGG) -FAM VIO W/WEAPON (AGG)	Apartment Complex/ Building	3035 E LEDBETTER DR	5/29/2021
40/01 - OTHER	POSSESSION OF STOLEN PROPERTY	Gas or Service Station	303 E LEDBETTER DR	6/10/2022
DAEF-DIST ARMED ENCOUNTER FOOT	ASSAULT -FAM VIOL THREA	Apartment Residence	3035 E LEDBETTER DR	7/18/2022
6XA - MAJOR DIST AMBULANCE	ASSAULT -FAMILY VIOLENCE - BODILY INJURY ONLY	Highway, Street, Alley ETC	3035 E LEDBETTER DR	4/4/2021
6XA - MAJOR DIST AMBULANCE	ASSAULT -FAMILY VIOLENCE - BODILY INJURY ONLY	Apartment Complex/Buildi ng	3035 E LEDBETTER DR	5/19/2022
15 - ASSIST OFFICER	ASSAULT -FAMILY VIOLENCE - BODILY INJURY ONLY	Apartment Residence	3035 E LEDBETTER DR	7/9/2022

32 - SUSPICIOUS PERSON	UNAUTHORIZED USE OF MOTOR VEH - TRUCK OR BUS	Apartment Complex/ Building	3035 E LEDBETTER DR	8/3/2021
09V - UUMV	UNAUTHORIZED USE OF MOTOR VEH - AUTOMOBILE	Apartment Parking Lot	3035 E LEDBETTER DR	5/31/2022
15 - ASSIST OFFICER	POSS CONT SUB PEN GRP 1 <1G	Apartment Residence	3035 E LEDBETTER DR	6/21/2021
6X - MAJOR DIST (VIOLENCE)	ASSAULT (AGG) - DEADLY WEAPON	Apartment Parking Lot	3035 E LEDBETTER DR	7/17/2021
PSE/11V - BURG MOTOR VEH	UNAUTHORIZED USE OF MOTOR VEH - (ATT) AUTOMOBILE	Apartment Parking Lot	3035 E LEDBETTER DR	8/29/2021
09 - THEFT	THEFT OF PROP <\$100 - OTHER THAN SHOPLIFT	Highway, Street, Alley ETC	303 E LEDBETTER DR	4/12/2022
6X - MAJOR DIST (VIOLENCE)	CRIM MISCHIEF > OR EQUAL \$100 < \$750	Apartment Complex/ Building	3035 E LEDBETTER DR	6/6/2021
40 - OTHER	UNLAWFUL CARRYING WEAPON	Other	3035 E LEDBETTER DR	7/26/2021
31 - CRIMINAL MISCHIEF	CRIM MISCHIEF > OR EQUAL \$100 < \$750	Apartment Complex/ Building	3035 E LEDBETTER DR	7/24/2021
DASF-DIST ACTIVE SHOOTER FOOT	ASSAULT -FAMILY VIOLENCE - BODILY INJURY ONLY	Apartment Complex/ Building	3035 E LEDBETTER DR	2/2/2022
58 - ROUTINE INVESTIGATION	THEFT OF PROP (AUTO ACC) > OR EQUAL \$100 <\$750 (NOT EMP)PC31.03(e2A)	Apartment Parking Lot	3035 E LEDBETTER DR	5/17/2021
58 - ROUTINE INVESTIGATION	UNLAWFUL CARRYING WEAPON	Parking (Business)	303 E LEDBETTER DR	7/17/2021
55 - TRAFFIC STOP	UNLAWFUL POSS FIREARM BY FELON	Highway, Street, Alley ETC	3035 E LEDBETTER DR	8/8/2021
6X - MAJOR DIST (VIOLENCE)	ASSAULT (AGG) - DEADLY WEAPON	Apartment Parking Lot	3035 E LEDBETTER DR	7/17/2021
6X - MAJOR DIST (VIOLENCE)	ASSAULT (AGG) - DEADLY WEAPON	Apartment Parking Lot	3035 E LEDBETTER DR	7/17/2021
11V - BURG MOTOR VEH	UNAUTHORIZED USE OF MOTOR VEH - (ATT) AUTOMOBILE	Apartment Complex/ Building	3035 E LEDBETTER DR	7/19/2022
6X - MAJOR DIST (VIOLENCE)	ASSAULT -BODILY INJURY ONLY	Apartment Parking Lot	3035 E LEDBETTER DR	8/10/2022

6X - MAJOR DIST (VIOLENCE)	HARASSMENT-REPEATED ELECTRONIC COMMUNICATION	Apartment Residence	3035 E LEDBETTER DR	7/20/2021
09V - UUMV	UNAUTHORIZED USE OF MOTOR VEH - AUTOMOBILE	Apartment Complex/ Building	3035 E LEDBETTER DR	8/1/2022
6X - MAJOR DIST (VIOLENCE)	ASSAULT -FAMILY VIOLENCE - BODILY INJURY ONLY	Apartment Complex/ Building	3035 E LEDBETTER DR	9/9/2022
40/01 - OTHER	CRIM MISCHIEF >OR EQUAL \$750 < \$2,500	Apartment Parking Lot	3035 E LEDBETTER DR	8/27/2022
PSE/09 - THEFT	BMV (OF AUTO ACCESSORY) (P.C. 30.04(A))	Apartment Parking Lot	3035 E LEDBETTER DR	7/3/2021
40 - OTHER	UNAUTHORIZED USE OF MOTOR VEH - (ATT) AUTOMOBILE	Apartment Parking Lot	3035 E LEDBETTER DR	7/21/2022
6XA - MAJOR DIST AMBULANCE	ASSAULT -BODILY INJURY ONLY	Apartment Complex/Building	3035 E LEDBETTER DR	8/12/2021
16 - INJURED PERSON	ASSAULT -BODILY INJURY ONLY	Apartment Complex/ Building	3035 E LEDBETTER DR	7/21/2021
31 - CRIMINAL MISCHIEF	THEFT OF PROP (AUTO ACC) <\$100 - (NOT EMP)	Apartment Complex/ Building	3035 E LEDBETTER DR	4/2/2021
58 - ROUTINE INVESTIGATION	CRIM MISCHIEF > OR EQUAL \$100 < \$750	Apartment Parking Lot	3035 E LEDBETTER DR	6/3/2021
6X - MAJOR DIST (VIOLENCE)	ASSAULT -FAM VIOL OFFENSIVE CONTACT PC 22.01(A)(3)	Apartment Residence	3035 E LEDBETTER DR	8/3/2021
6XA - MAJOR DIST AMBULANCE	ASSAULT -FAM VIOL OFFENSIVE CONTACT PC 22.01(A)(3)	Apartment Complex/ Building	3035 E LEDBETTER DR	10/11/2022
15 - ASSIST OFFICER	ASSAULT -OFFENSIVE CONTACT	Apartment Complex/ Building	3035 E LEDBETTER DR	7/9/2022
6X - MAJOR DIST (VIOLENCE)	ASSAULT -FAM VIOL OFFENSIVE CONTACT PC 22.01(A)(3)	Apartment Complex/ Building	3035 E LEDBETTER DR	9/5/2022
31 - CRIMINAL MISCHIEF	CRIM MISCHIEF > OR EQUAL \$100 < \$750	Apartment Complex/ Building	3035 E LEDBETTER DR	6/16/2021
6X - MAJOR DIST (VIOLENCE)	ASSAULT -BODILY INJURY ONLY	Apartment Complex/ Building	3035 E LEDBETTER DR	10/22/2021

25 - CRIMINAL ASSAULT	SEX ASSAULT (RAPE)	Outdoor Area Public/Private	3035 E LEDBETTER DR	9/14/2022
PSE/09 - THEFT	THEFT OF PROP > OR EQUAL \$100 <\$750 (NOT SHOPLIFT) PC31.03(e2A)	Apartment Residence	3035 E LEDBETTER DR	9/15/2022
6X - MAJOR DIST (VIOLENCE)	ASSAULT -FAMILY VIOLENCE - BODILY INJURY ONLY	Arena/Stadium /Fairgrounds/C oliseum	3035 E LEDBETTER DR	10/22/2021
58 - ROUTINE INVESTIGATION	UNAUTHORIZED USE OF MOTOR VEH - AUTOMOBILE	Apartment Parking Lot	3035 E LEDBETTER DR	10/6/2021
PSE/09 - THEFT	THEFT OF PROP > OR EQUAL \$100 <\$750 (NOT SHOPLIFT) PC31.03(e2A)	Apartment Complex/Buildi ng	3035 E LEDBETTER DR	6/16/2021
DAEF-DIST ARMED ENCOUNTER FOOT	ASSAULT (AGG) - DEADLY WEAPON	Gas or Service Station	303 E LEDBETTER DR	7/26/2022
DASV-DIST ACTIVE SHOOTER VEH	CRIM MISCHIEF > OR EQUAL \$100 < \$750	Apartment Parking Lot	3035 E LEDBETTER DR	10/16/2022
58 - ROUTINE INVESTIGATION	POSSESSION OF STOLEN PROPERTY	Highway, Street, Alley ETC	303 E LEDBETTER DR	11/15/2022
DASF-DIST ACTIVE SHOOTER FOOT	DEADLY CONDUCT	Outdoor Area Public/Private	3035 E LEDBETTER DR	9/29/2022
39 - SPEEDING/RACING	POSS CONT SUB PEN GRP 1 > OR EQUAL 1G<4G	Parking (Business)	303 E LEDBETTER DR	10/14/2022
6XA - MAJOR DIST AMBULANCE	ASSAULT -FAM VIOL OFFENSIVE CONTACT PC 22.01(A)(3)	Apartment Residence	3035 E LEDBETTER DR	10/26/2021
20 - ROBBERY	ROBBERY OF INDIVIDUAL	Apartment Complex/ Building	3035 E LEDBETTER DR	12/13/2022
15 - ASSIST OFFICER	ASSAULT (AGG) -PUB SERV (AGG, LAW ENF)	Apartment Complex/Buildi ng	3035 E LEDBETTER DR	6/21/2021
09V - UUMV	UNAUTHORIZED USE OF MOTOR VEH - (ATT) AUTOMOBILE	Apartment Parking Lot	3035 E LEDBETTER DR	7/21/2022
31 - CRIMINAL MISCHIEF	CRIM MISCHIEF >OR EQUAL \$750 < \$2,500	Apartment Parking Lot	3035 E LEDBETTER DR	10/2/2022
58 - ROUTINE INVESTIGATION	MAN DEL CONT SUB PEN GRP 1 > OR EQUAL 4G<200G	Highway, Street, Alley ETC	303 E LEDBETTER DR	11/15/2022

15 - ASSIST OFFICER	ASSAULT (AGG) - DEADLY WEAPON	Apartment Complex/ Building	3035 E LEDBETTER DR	6/21/2021
6XE - DISTURBANCE EMERGENCY	ASSAULT (AGG) - DEADLY WEAPON	Single Family Residence - Occupied	3035 E LEDBETTER DR	6/11/2022
31 - CRIMINAL MISCHIEF	CRIM MISCHIEF > OR EQUAL \$100 < \$750	Apartment Parking Lot	3035 E LEDBETTER DR	8/16/2021
6X - MAJOR DIST (VIOLENCE)	THEFT FROM BUILDING> OR EQUAL \$100<\$750 (NOT SHOPLIFT)	Apartment Residence	3035 E LEDBETTER DR	4/3/2022
14 - STABBING, CUTTING	ASSAULT (AGG) -FAM VIO W/WEAPON (AGG)	Apartment Complex/ Building	3035 E LEDBETTER DR	9/2/2022
6XA - MAJOR DIST AMBULANCE	CONTINUOUS VIOLENCE AGAINST THE FAMILY	Apartment Complex /Building	3035 E LEDBETTER DR	11/28/2021
6XE - DISTURBANCE EMERGENCY	CRIM MISCHIEF > OR EQUAL \$100 < \$750	Other	3035 E LEDBETTER DR	4/2/2021
15 - ASSIST OFFICER	ASSAULT (AGG) - DEADLY WEAPON	Apartment Complex/ Building	3035 E LEDBETTER DR	6/21/2021
DASF-DIST ACTIVE SHOOTER FOOT	ASSAULT (AGG) - DEADLY WEAPON	Outdoor Area Public/Private	3035 E LEDBETTER DR	9/29/2022
11R - BURG OF RES	BURGLARY OF HABITATION -NO FORCED ENTRY	Apartment Residence	3035 E LEDBETTER DR	10/14/2021
6X - MAJOR DIST (VIOLENCE)	ASSAULT -FAM VIOL OFFENSIVE CONTACT PC 22.01(A)(3)	Single Family Residence - Occupied	3035 E LEDBETTER DR	11/15/2021
DASF-DIST ACTIVE SHOOTER FOOT	ASSAULT (AGG) - DEADLY WEAPON	Outdoor Area Public/Private	3035 E LEDBETTER DR	9/29/2022
15 - ASSIST OFFICER	DEADLY CONDUCT	Apartment Complex/ Building	3035 E LEDBETTER DR	6/21/2021
DAEV-DIST ARMED ENCOUNTER VEH	ASSAULT (AGG) - DEADLY WEAPON	Convenience Store	303 E LEDBETTER DR	12/15/2022
58 - ROUTINE INVESTIGATION	UNLAWFUL POSS FIREARM BY FELON	Highway, Street, Alley ETC	303 E LEDBETTER DR	11/15/2022
7X - MAJOR ACCIDENT	ROBBERY OF INDIVIDUAL (AGG)	Apartment Complex/ Building	3035 E LEDBETTER DR	9/1/2022

41/09 - THEFT - IN PROGRESS	THEFT OF PROP > OR EQUAL \$750 <\$2,500 (EMPLOYEE) PC 31.03(e3)	Convenience Store	303 E LEDBETTER DR	10/15/2021
PSE/31- CRIMINAL MISCHIEF	CRIM MISCHIEF <\$100	Apartment Residence	3035 E LEDBETTER DR	11/17/2021
40 - OTHER	HARASSMENT	Single Family Residence - Occupied	3035 E LEDBETTER DR	7/30/2021
6X - MAJOR DIST (VIOLENCE)	ROBBERY OF INDIVIDUAL	Outdoor Area Public/Private	3035 E LEDBETTER DR	2/4/2021
40/01 - OTHER	ASSAULT -FAMILY VIOLENCE - BODILY INJURY ONLY	Apartment Residence	3035 E LEDBETTER DR	9/4/2021
40 - OTHER	CRIM MISCHIEF > OR EQUAL \$100 < \$750	Apartment Complex/ Building	3035 E LEDBETTER DR	1/20/2022
PSE/31- CRIMINAL MISCHIEF	CRIM MISCHIEF > OR EQUAL \$100 < \$750	Apartment Parking Lot	3035 E LEDBETTER DR	2/2/2021
6X - MAJOR DIST (VIOLENCE)	ASSAULT -OFFENSIVE CONTACT	Business Office	303 E LEDBETTER DR	2/10/2023
6X - MAJOR DIST (VIOLENCE)	ASSAULT (AGG) - DEADLY WEAPON	Parking (Business)	3035 E LEDBETTER DR	8/30/2021
6X - MAJOR DIST (VIOLENCE)	ASSAULT -BODILY INJURY ONLY	Outdoor Area Public/Private	3035 E LEDBETTER DR	10/3/2021
6XA - MAJOR DIST AMBULANCE	ASSAULT (AGG) -FAM VIO W/WEAPON (AGG)	Apartment Complex/ Building	3035 E LEDBETTER DR	5/29/2021
31 - CRIMINAL MISCHIEF	CRIM MISCHIEF > OR EQUAL \$100 < \$750	Apartment Parking Lot	3035 E LEDBETTER DR	8/11/2021
09V - UUMV	UNAUTHORIZED USE OF MOTOR VEH - AUTOMOBILE	Apartment Complex/ Building	3035 E LEDBETTER DR	12/30/2021
6X - MAJOR DIST (VIOLENCE)	ASSAULT (AGG) - DEADLY WEAPON	Apartment Parking Lot	3035 E LEDBETTER DR	7/17/2021
40 - OTHER	CRIM MISCHIEF > OR EQUAL \$100 < \$750	Apartment Complex/ Building	3035 E LEDBETTER DR	7/18/2021
DAEF-DIST ARMED ENCOUNTER FOOT	ASSAULT -FAM VIOL THREA	Apartment Residence	3035 E LEDBETTER DR	8/23/2022
	BMV	Apartment Parking Lot	3035 E LEDBETTER DR	3/17/2022

15 - ASSIST OFFICER	CRIM MISCHIEF >OR EQUAL \$750 < \$2,500	Apartment Complex/ Building	3035 E LEDBETTER DR	6/21/2021
16 - INJURED PERSON	ASSAULT -OFFENSIVE CONTACT	Apartment Complex/ Building	3035 E LEDBETTER DR	12/27/2021
6XE - DISTURBANCE EMERGENCY	ASSAULT -OFFENSIVE CONTACT	Apartment Residence	3035 E LEDBETTER DR	2/3/2021
20R - ROBBERY (REPORT)+1HR	ROBBERY OF INDIVIDUAL (AGG)	Apartment Complex/ Building	3035 E LEDBETTER DR	9/30/2022
6XA - MAJOR DIST AMBULANCE	ASSAULT -FAMILY VIOLENCE - BODILY INJURY ONLY	Apartment Complex/Buildi ng	3035 E LEDBETTER DR	10/13/2022
	THEFT OF PROP (AUTO ACC) > OR EQUAL \$2,500 <\$30K (NOT EMP) PC31.03(e4A)	Apartment Parking Lot	3035 E LEDBETTER DR	7/27/2022
6XE - DISTURBANCE EMERGENCY	CRIM MISCHIEF > OR EQUAL \$100 < \$750	Apartment Parking Lot	3035 E LEDBETTER DR	2/17/2021
15 - ASSIST OFFICER	ASSAULT (AGG) -PUB SERV (AGG, LAW ENF)	Apartment Complex/ Building	3035 E LEDBETTER DR	6/21/2021
40/01 - OTHER	CRIM MISCHIEF > OR EQUAL \$100 < \$750	Apartment Parking Lot	3035 E LEDBETTER DR	7/17/2021
6X - MAJOR DIST (VIOLENCE)	CRIM MISCHIEF >OR EQUAL \$750 < \$2,500	Apartment Complex/ Building	3035 E LEDBETTER DR	9/16/2022
6XA - MAJOR DIST AMBULANCE	ASSAULT -FAMILY VIOLENCE - BODILY INJURY ONLY	Arena/Stadium /Fairgrounds/C oliseum	3035 E LEDBETTER DR	5/9/2021
6X - MAJOR DIST (VIOLENCE)	CRIM MISCHIEF >OR EQUAL \$750 < \$2,500	Parking Lot (Park)	3035 E LEDBETTER DR	12/27/2022
09V - UUMV	UNAUTHORIZED USE OF MOTOR VEH - AUTOMOBILE	Apartment Parking Lot	3035 E LEDBETTER DR	3/23/2022
6X - MAJOR DIST (VIOLENCE)	CRIM MISCHIEF >OR EQUAL \$750 < \$2,500	Apartment Parking Lot	3035 E LEDBETTER DR	3/11/2021
6X - MAJOR DIST (VIOLENCE)	ASSAULT -FAM VIO, PREV CONV - BOD INJ ONLY	Apartment Residence	3035 E LEDBETTER DR	3/25/2021
6X - MAJOR DIST (VIOLENCE)	CRIM MISCHIEF > OR EQUAL \$100 < \$750	Highway, Street, Alley ETC	3035 E LEDBETTER DR	12/1/2021

6XA - MAJOR DIST AMBULANCE	ASSAULT -FAMILY VIOLENCE - BODILY INJURY ONLY	Apartment Residence	3035 E LEDBETTER DR	10/28/2021
6XE - DISTURBANCE EMERGENCY	THEFT OF PROP (AUTO ACC) <\$100 - (NOT EMP)	Other	3035 E LEDBETTER DR	4/2/2021
6X - MAJOR DIST (VIOLENCE)	CRIM MISCHIEF > OR EQUAL \$100 < \$750	Apartment Complex/ Building	3035 E LEDBETTER DR	10/2/2021
6X - MAJOR DIST (VIOLENCE)	ASSAULT -FAMILY VIOLENCE - BODILY INJURY ONLY	Apartment Complex/ Building	3035 E LEDBETTER DR	11/12/2022
09V - UUMV	UNAUTHORIZED USE OF MOTOR VEH - TRUCK OR BUS	Apartment Parking Lot	3035 E LEDBETTER DR	11/3/2021
DAEF-DIST ARMED ENCOUNTER FOOT	DEADLY CONDUCT	Apartment Residence	3035 E LEDBETTER DR	9/4/2021
16 - INJURED PERSON	ASSAULT -BODILY INJURY ONLY	Apartment Residence	3035 E LEDBETTER DR	10/6/2022
31 - CRIMINAL MISCHIEF	THEFT OF PROP <\$100 - OTHER THAN SHOPLIFT	Apartment Parking Lot	3035 E LEDBETTER DR	10/2/2022
40 - OTHER	POSS MARIJUANA <2OZ	Apartment Complex/Building	3035 E LEDBETTER DR	7/26/2021
19 - SHOOTING	DEADLY CONDUCT	Apartment Residence	3035 E LEDBETTER DR	1/24/2022
29 - OPEN BUILDING	BURGLARY OF BUILDING - FORCED ENTRY	Retail Store	303 E LEDBETTER DR	11/7/2021
6XA - MAJOR DIST AMBULANCE	ASSAULT -FAM VIO, IMPED BREATH/CIRC - NO LOSS OF CONSC	Apartment Parking Lot	3035 E LEDBETTER DR	5/10/2022
DASF-DIST ACTIVE SHOOTER FOOT	ASSAULT -FAMILY VIOLENCE - BODILY INJURY ONLY	Apartment Complex/ Building	3035 E LEDBETTER DR	5/22/2022
6XE - DISTURBANCE EMERGENCY	ASSAULT -FAMILY VIOLENCE - BODILY INJURY ONLY	Outdoor Area Public/Private	3035 E LEDBETTER DR	9/3/2021
17 - KIDNAPPING IN PROGRESS	ASSAULT (AGG) - DEADLY WEAPON	Apartment Parking Lot	3035 E LEDBETTER DR	9/12/2022
6X - MAJOR DIST (VIOLENCE)	ASSAULT -FAM VIOL THREA	Apartment Complex/ Building	3035 E LEDBETTER DR	11/27/2021
6XE - DISTURBANCE EMERGENCY	ASSAULT (AGG) FAM VIO DEADLY WEAPON- NO SBI	Outdoor Area Public/Private	303 E LEDBETTER DR	5/19/2022

6X - MAJOR DIST (VIOLENCE)	ASSAULT -FAM VIOL OFFENSIVE CONTACT PC 22.01(A)(3)	Apartment Complex/ Building	3035 E LEDBETTER DR	4/11/2022
6X - MAJOR DIST (VIOLENCE)	ASSAULT -FAMILY VIOLENCE - BODILY INJURY ONLY	Apartment Complex/Buildi ng	3035 E LEDBETTER DR	10/31/2021
6XE - DISTURBANCE EMERGENCY	ASSAULT -VERBAL THREAT	Field/Woods	303 E LEDBETTER DR	10/4/2021
6XE - DISTURBANCE EMERGENCY	ASSAULT -OFFENSIVE CONTACT	Apartment Residence	3035 E LEDBETTER DR	8/9/2021
20 - ROBBERY	ROBBERY OF INDIVIDUAL (AGG)	Apartment Complex/ Building	3035 E LEDBETTER DR	3/23/2021
	CRIM MISCHIEF > OR EQUAL \$100 < \$750	Apartment Complex/ Building	3035 E LEDBETTER DR	7/15/2022
58 - ROUTINE INVESTIGATION	MAN DEL CONT SUB PEN GRP 1 > OR EQUAL 4G<200G	Parking (Business)	303 E LEDBETTER DR	7/17/2021
58 - ROUTINE INVESTIGATION	CRIM MISCHIEF > OR EQUAL \$100 < \$750	Highway, Street, Alley ETC	303 E LEDBETTER DR	6/26/2022
DASF-DIST ACTIVE SHOOTER FOOT	ASSAULT (AGG) - DEADLY WEAPON	Convenience Store	303 E LEDBETTER DR	2/3/2022
	THEFT OF PROP > OR EQUAL \$100 <\$750 (NOT SHOPLIFT) PC31.03(e2A)	Gas or Service Station	303 E LEDBETTER DR	10/17/2021
PSE/31- CRIMINAL MISCHIEF	CRIM MISCHIEF <\$100	Apartment Parking Lot	3035 E LEDBETTER DR	11/12/2022
11V - BURG MOTOR VEH	UNAUTHORIZED USE OF MOTOR VEH - (ATT) AUTOMOBILE	Apartment Parking Lot	3035 E LEDBETTER DR	1/7/2022
14 - STABBING, CUTTING	ASSAULT (AGG) - DEADLY WEAPON	Highway, Street, Alley ETC	3035 E LEDBETTER DR	8/14/2021
41/11R - BURG RES IN PROGRESS	ASSAULT -FAMILY VIOLENCE - BODILY INJURY ONLY	Apartment Complex/ Building	3035 E LEDBETTER DR	11/10/2021
31 - CRIMINAL MISCHIEF	CRIM MISCHIEF > OR EQUAL \$100 < \$750	Apartment Residence	3035 E LEDBETTER DR	9/4/2021
31/01 - CRIM MIS/PROG/NON FELO	CRIM MISCHIEF > OR EQUAL \$100 < \$750	Other	3035 E LEDBETTER DR	3/5/2022

6X - MAJOR DIST (VIOLENCE)	ASSAULT -BODILY INJURY ONLY	Highway, Street, Alley ETC	3035 E LEDBETTER DR	12/1/2021
-------------------------------	--------------------------------	----------------------------------	------------------------	-----------

Arrest Data

Arrest Date	Arrest Time	Address	Crime
3/9/2021	5:20:00 AM	303 E LEDBETTER DR	WARRANT HOLD (NOT A DPD WARRANT)
3/12/2021	7:06:00 AM	3035 E LEDBETTER DR	WARRANT HOLD (NOT A DPD WARRANT)
3/25/2021	1:29:00 PM	3035 E LEDBETTER DR	SIMPLE ASSAULT
4/2/2021	6:30:00 PM	3035 E LEDBETTER DR	ALL OTHER LARCENY
4/2/2021	6:30:00 PM	3035 E LEDBETTER DR	DESTRUCTION/ DAMAGE/ VANDALISM OF PROPERTY

Calls Data

Date	Problem	Priority Description	Location Name	Address
1/2/2022	24 - Abandoned Property	4 - Non Critical	TEXACO	3035 E LEDBETTER DR
5/22/2021	6XE - Disturbance Emergency	1 - Emergency		3030 E Ledbetter Dr
5/22/2021	40 - Other	3 - General Service		3035 E Ledbetter Dr
8/11/2021	19 - Shooting	1 - Emergency	Francisco Apts	3035 E Ledbetter Dr
8/11/2021	19 - Shooting	1 - Emergency	Francisco Apts	3035 E Ledbetter Dr
8/11/2021	6XE - Disturbance Emergency	1 - Emergency	FRANCISCO VALENCIA	3035 E Ledbetter Dr
8/11/2021	31 - Criminal Mischief	4 - Non Critical		3035 E Ledbetter Dr
1/4/2022	21B - Business Hold Up	2 - Urgent	FRANCISCO LLC	3035 E Ledbetter Dr
9/24/2021	6X - Major Dist (Violence)	2 - Urgent	THE FRANCISCO APTS	3035 E LEDBETTER DR
9/24/2021	14 - Stabbing, Cutting	1 - Emergency	CHEVRON	303 E LEDBETTER DR
9/23/2021	40/01 - Other	2 - Urgent		3035 E Ledbetter Dr

9/7/2021	6X - Major Dist (Violence)	2 - Urgent	THE FRANCISCO	3035 E Ledbetter Dr
10/17/2021	6X - Major Dist (Violence)	2 - Urgent	THE FRANCISCO APTS	3035 E Ledbetter Dr
9/2/2022	14 - Stabbing, Cutting	1 - Emergency		3035 E Ledbetter Dr
9/2/2022	6X - Major Dist (Violence)	2 - Urgent		3035 E LEDBETTER DR
9/2/2022	40/01 - Other	2 - Urgent	FRANCISCO APTS	3035 E Ledbetter Dr
8/28/2021	40 - Other	3 - General Service		3035 E Ledbetter Dr
2/9/2023	16 - Injured Person	3 - General Service	UNK NAME APTS	3035 E Ledbetter Dr
11/25/2022	6X - Major Dist (Violence)	2 - Urgent	francisco apts	3035 E Ledbetter Dr
8/27/2022	06 - Minor Disturbance	4 - Non Critical	8/27 francisco apts	3035 E Ledbetter Dr
9/3/2021	40/01 - Other	2 - Urgent	FRANSCISCO APARTMENTS	3035 E Ledbetter Dr
4/26/2021	40 - Other	3 - General Service		3035 E Ledbetter Dr
10/15/2021	08 - Intoxicated Person	3 - General Service		3035 E LEDBETTER DR
8/9/2021	6XE - Disturbance Emergency	1 - Emergency		3035 E LEDBETTER DR
4/10/2021	6X - Major Dist (Violence)	2 - Urgent	unk name apts	3035 E LEDBETTER DR
5/21/2021	6X - Major Dist (Violence)	2 - Urgent	THE FRANCISCO APTS	3035 E Ledbetter Dr
11/1/2022	6X - Major Dist (Violence)	2 - Urgent	the francisco apt	3035 E Ledbetter Dr
7/20/2022	09V - UUMV	4 - Non Critical	THE FRANCISCO APTS	3035 E Ledbetter Dr
9/13/2021	16 - Injured Person	3 - General Service	francisco apt	3035 E Ledbetter Dr
5/18/2021	6XEA - Disturbance Emerg Amb	1 - Emergency		3035 E Ledbetter Dr
4/27/2021	**PD Requested by Fire	2 - Urgent		3035 E Ledbetter Dr

4/26/2022	6X - Major Dist (Violence)	2 - Urgent	THE FRANCISCO APTS	3035 E Ledbetter Dr
8/3/2021	13 - Prowler	2 - Urgent		3035 E Ledbetter Dr
2/18/2021	6XE - Disturbance Emergency	1 - Emergency	FRANCISCO APTS	3035 E Ledbetter Dr
2/16/2021	6X - Major Dist (Violence)	2 - Urgent		3035 E Ledbetter Dr
2/16/2021	6X - Major Dist (Violence)	2 - Urgent	FRISCO APTS	3035 E Ledbetter Dr
4/8/2022	40 - Other	3 - General Service		3035 E Ledbetter Dr
8/30/2021	40 - Other	3 - General Service		3035 E Ledbetter Dr
8/30/2021	6X - Major Dist (Violence)	2 - Urgent	THE FRANCISCO APMT	3035 E Ledbetter Dr
8/30/2021	6X - Major Dist (Violence)	2 - Urgent	FRANCISCO APARTMENTS	3035 E Ledbetter Dr
9/28/2021	6G - Random Gun Fire	3 - General Service	THE FRANSISCO APTS	3035 E Ledbetter Dr
6/28/2022	07 - Minor Accident	3 - General Service		3035 E Ledbetter Dr
3/12/2021	40/01 - Other	2 - Urgent	FRANCISCO APT	3035 E Ledbetter Dr
12/24/2022	6G - Random Gun Fire	3 - General Service		3035 E Ledbetter Dr
3/21/2021	07 - Minor Accident	3 - General Service	FRANCISCO APTS	3035 E Ledbetter Dr
5/24/2021	6X - Major Dist (Violence)	2 - Urgent	THE FRANCISCO APTS	3035 E Ledbetter Dr
2/25/2021	6X - Major Dist (Violence)	2 - Urgent		3035 E Ledbetter Dr
8/2/2021	16A - Injured Person w/Amb	2 - Urgent	CHEVRON	303 E Ledbetter Dr
8/2/2021	40 - Other	3 - General Service	FRANCISCO APTS	3035 E Ledbetter Dr
6/17/2021	46 - CIT	2 - Urgent		3035 E LEDBETTER DR
6/21/2021	15 - Assist Officer	1 - Emergency	SAN FRANSISCO APT	3035 E Ledbetter Dr

6/21/2021	15 - Assist Officer	1 - Emergency	SAN FRANCISCO APT	3035 E Ledbetter Dr
6/24/2021	32 - Suspicious Person	2 - Urgent		3035 E Ledbetter Dr
1/11/2023	6X - Major Dist (Violence)	2 - Urgent	FRANCISCO APTS	3035 E LEDBETTER DR
1/11/2023	40/01 - Other	2 - Urgent	FRANCISCOS APTS	3035 E Ledbetter Dr
9/11/2021	40 - Other	3 - General Service	RACEWAY (ledbetter & s rlt)	303 E Ledbetter Dr
10/26/2021	11R - Burg of Res	3 - General Service		3035 E Ledbetter Dr
10/25/2021	DAEF-Dist Armed Encounter Foot	1 - Emergency		3035 E Ledbetter Dr
2/9/2021	09V - UUMV	4 - Non Critical	FRISCO APT	3035 E Ledbetter Dr
8/21/2021	DAEV-Dist Armed Encounter Veh	1 - Emergency		3035 E Ledbetter Dr
8/21/2021	6X - Major Dist (Violence)	2 - Urgent	ROSEMONT APTS	3035 E LEDBETTER DR
9/4/2021	40/01 - Other	2 - Urgent	francisco apts	3035 E Ledbetter Dr
9/4/2021	6X - Major Dist (Violence)	2 - Urgent		3035 E Ledbetter Dr
9/4/2021	DAEF-Dist Armed Encounter Foot	1 - Emergency	THE FRANCESCO	3035 E Ledbetter Dr
10/2/2021	DAEF-Dist Armed Encounter Foot	1 - Emergency	FRANSISCO APTS	3035 E Ledbetter Dr
10/2/2021	6XE - Disturbance Emergency	1 - Emergency		3035 E Ledbetter Dr
10/2/2021	6X - Major Dist (Violence)	2 - Urgent	FRANCISCO APT	3035 E LEDBETTER DR
10/2/2021	40 - Other	3 - General Service		3035 E LEDBETTER DR
5/23/2022	26 - Missing Person	3 - General Service	FRANCISCO APARTMENTS	3035 E Ledbetter Dr
3/15/2021	09 - Theft	4 - Non Critical	FRANCISCO APTS	3035 E Ledbetter Dr
1/24/2023	06 - Minor Disturbance	4 - Non Critical	FRANCISCO	3035 E Ledbetter Dr
8/10/2021	6X - Major Dist (Violence)	2 - Urgent	FRANCISCO	3035 E Ledbetter Dr

8/9/2021	6X - Major Dist (Violence)	2 - Urgent	RACEWAY (ledbetter & s rlt)	303 E Ledbetter Dr
7/20/2021	6X - Major Dist (Violence)	2 - Urgent	FRANCISCO	3035 E Ledbetter Dr
1/29/2023	38 - Meet Complainant	4 - Non Critical		3035 E LEDBETTER DR
3/23/2021	6X - Major Dist (Violence)	2 - Urgent	FRANSICO APARTMENTS	3035 E Ledbetter Dr
12/9/2022	40/01 - Other	2 - Urgent	FRANSISCO APTS	3035 E Ledbetter Dr
10/6/2022	16 - Injured Person	3 - General Service	FRANCISCO APTS	3035 E Ledbetter Dr
8/11/2021	40 - Other	3 - General Service		3035 E Ledbetter Dr
8/11/2021	6X - Major Dist (Violence)	2 - Urgent	SAN RNSISCO APTS	3035 E Ledbetter Dr
2/4/2021	6X - Major Dist (Violence)	2 - Urgent		3035 E Ledbetter Dr
7/17/2022	09V - UUMV	4 - Non Critical	FRANCISCO APT	3035 E Ledbetter Dr
9/20/2021	6G - Random Gun Fire	3 - General Service	THE FRANCISCO APT	3035 E Ledbetter Dr
9/8/2021	6XEA - Disturbance Emerg Amb	1 - Emergency		3035 E Ledbetter Dr
10/26/2021	DAEF-Dist Armed Encounter Foot	1 - Emergency	san franciscos apts	3035 E Ledbetter Dr
10/16/2021	06 - Minor Disturbance	4 - Non Critical	THE FRANCISCO APTS	3035 E Ledbetter Dr
10/15/2021	6X - Major Dist (Violence)	2 - Urgent		3035 E Ledbetter Dr
8/23/2021	24 - Abandoned Property	4 - Non Critical	FRANCISCO APTS	3035 E Ledbetter Dr
12/7/2022	6XE - Disturbance Emergency	1 - Emergency		3035 E Ledbetter Dr
8/3/2021	DAEF-Dist Armed Encounter Foot	1 - Emergency	FRISCO APT	3035 E Ledbetter Dr
9/4/2021	31 - Criminal Mischief	4 - Non Critical		3035 E Ledbetter Dr
9/30/2021	6X - Major Dist (Violence)	2 - Urgent	CHEVRON	303 E LEDBETTER DR

9/29/2021	6X - Major Dist (Violence)	2 - Urgent	THE FRANCISCO APTS	3035 E Ledbetter Dr
6/28/2022	6X - Major Dist (Violence)	2 - Urgent	CHEVRON	303 E Ledbetter Dr
8/3/2021	6X - Major Dist (Violence)	2 - Urgent	FRANCISCO APTS	3035 E Ledbetter Dr
3/29/2021	40/01 - Other	2 - Urgent	FRANCISCO	3035 E Ledbetter Dr
9/1/2022	6X - Major Dist (Violence)	2 - Urgent	FRANCISCO APTS	3035 E Ledbetter Dr
9/1/2022	7X - Major Accident	2 - Urgent	FRANCISCO APTS	3035 E Ledbetter Dr
5/19/2022	6X - Major Dist (Violence)	2 - Urgent	FRANSICIAN APT	3035 E Ledbetter Dr
9/26/2022	6X - Major Dist (Violence)	2 - Urgent		3035 E Ledbetter Dr
7/19/2022	6X - Major Dist (Violence)	2 - Urgent	FRANCISCO APTS	3035 E Ledbetter Dr
8/12/2021	6XA - Major Dist Ambulance	2 - Urgent		3035 E Ledbetter Dr
8/13/2021	6X - Major Dist (Violence)	2 - Urgent	THE FRANCISCO APTS	3035 E Ledbetter Dr
9/14/2022	16 - Injured Person	3 - General Service	SAN FRANCISCO APTS	3035 E Ledbetter Dr
9/14/2022	7X - Major Accident	2 - Urgent	TAXCO/CHEVRON	303 E Ledbetter Dr
4/8/2021	6X - Major Dist (Violence)	2 - Urgent	SAN FRANCISCO APTS	3035 E Ledbetter Dr
3/31/2021	6X - Major Dist (Violence)	2 - Urgent	THE FRANCISCO	3035 E Ledbetter Dr
8/29/2021	6G - Random Gun Fire	3 - General Service		3035 E Ledbetter Dr
2/13/2021	6X - Major Dist (Violence)	2 - Urgent	FRANCISCO APTS	3035 E Ledbetter Dr
9/19/2021	41/31 - Crim Mis/Progress/Felo	2 - Urgent	Francisco apts	3035 E Ledbetter Dr
9/30/2021	40/01 - Other	2 - Urgent	CHEVRON GAS (ledbetter & s rlt)	303 E Ledbetter Dr
9/30/2021	6G - Random Gun Fire	3 - General Service	CISCO APTS	3035 E Ledbetter Dr

8/20/2022	6X - Major Dist (Violence)	2 - Urgent	THE FRANCISCO APTS	3035 E Ledbetter Dr
1/4/2023	6X - Major Dist (Violence)	2 - Urgent	chevron (ledbetter & s rlt)	303 E Ledbetter Dr
1/4/2023	6X - Major Dist (Violence)	2 - Urgent	chevron (ledbetter & s rlt)	303 E Ledbetter Dr
2/24/2021	40 - Other	3 - General Service	CHEVRON (ledbetter & s rlt)	303 E Ledbetter Dr
2/20/2021	6X - Major Dist (Violence)	2 - Urgent	QUICKTRIP	303 E LEDBETTER DR
8/16/2021	6X - Major Dist (Violence)	2 - Urgent		3035 E Ledbetter Dr
12/27/2021	40/01 - Other	2 - Urgent	FRANCISCO APTS	3035 E Ledbetter Dr
12/27/2021	16 - Injured Person	3 - General Service		3035 E Ledbetter Dr
12/22/2022	6XEA - Disturbance Emerg Amb	1 - Emergency	CHEVERON	303 E Ledbetter Dr
11/28/2021	6X - Major Dist (Violence)	2 - Urgent	francisco apts	3035 E Ledbetter Dr
2/15/2021	40 - Other	3 - General Service		3035 E Ledbetter Dr
2/15/2021	6X - Major Dist (Violence)	2 - Urgent		3035 E Ledbetter Dr
7/19/2022	09V - UUMV	4 - Non Critical	FRANCISCO APTS	3035 E Ledbetter Dr
9/22/2021	6X - Major Dist (Violence)	2 - Urgent	FRANCISCO APTS	3035 E Ledbetter Dr
9/22/2021	6XA - Major Dist Ambulance	2 - Urgent		3035 E Ledbetter Dr
9/13/2021	6X - Major Dist (Violence)	2 - Urgent		3035 E Ledbetter Dr
9/13/2021	6X - Major Dist (Violence)	2 - Urgent		3035 E Ledbetter Dr
9/13/2021	40 - Other	3 - General Service	rosemonts apts	3035 E LEDBETTER DR
10/25/2021	6X - Major Dist (Violence)	2 - Urgent		3035 E Ledbetter Dr
10/25/2021	38 - Meet Complainant	4 - Non Critical		3035 E Ledbetter Dr

8/25/2021	6X - Major Dist (Violence)	2 - Urgent		3035 E Ledbetter Dr
8/24/2021	6X - Major Dist (Violence)	2 - Urgent	FRANSISCO APTS	3035 E Ledbetter Dr
2/15/2021	6X - Major Dist (Violence)	2 - Urgent		3035 E Ledbetter Dr
8/20/2021	6M - Loud Music Disturbance	4 - Non Critical	FRANCISCO APTS	3035 E Ledbetter Dr
8/30/2021	**PD Requested by Fire	2 - Urgent		3035 E Ledbetter Dr
8/30/2021	11V - Burg Motor Veh	4 - Non Critical		3035 E LEDBETTER DR
9/28/2021	6X - Major Dist (Violence)	2 - Urgent	THE FRANCISCO APTS	3035 E Ledbetter Dr
9/28/2021	21B - Business Hold Up	2 - Urgent	THE FRANCISCO LLC	3035 E Ledbetter Dr
12/19/2022	07 - Minor Accident	3 - General Service	FRANCISCOS	3035 E Ledbetter Dr
9/1/2022	6X - Major Dist (Violence)	2 - Urgent	FRANSISCO APTS	3035 E Ledbetter Dr
11/25/2021	32 - Suspicious Person	2 - Urgent		3035 E Ledbetter Dr
11/25/2021	6G - Random Gun Fire	3 - General Service		3035 E Ledbetter Dr
11/18/2021	40 - Other	3 - General Service	FRANCISCO APTS	3035 E LEDBETTER DR
11/18/2021	6X - Major Dist (Violence)	2 - Urgent		3035 E Ledbetter Dr
11/14/2021	6X - Major Dist (Violence)	2 - Urgent	FRANCISCO APARTMENTS	3035 E Ledbetter Dr
10/7/2022	14 - Stabbing, Cutting	1 - Emergency	THE FRANCISCO APTS	3035 E Ledbetter Dr
2/8/2023	09 - Theft	4 - Non Critical	FRANCISCO APTS	3035 E Ledbetter Dr
2/8/2023	40 - Other	3 - General Service		3035 E Ledbetter Dr
9/14/2021	40/01 - Other	2 - Urgent	the francisco apts	3035 E Ledbetter Dr
4/17/2021	40 - Other	3 - General Service	THE FRANCISCO	3035 E Ledbetter Dr
9/20/2021	6X - Major Dist (Violence)	2 - Urgent	the loop / bldg 10	3035 E Ledbetter Dr

6/2/2021	6X - Major Dist (Violence)	2 - Urgent	FRANCISCO APTS	3035 E LEDBETTER DR
8/23/2021	6X - Major Dist (Violence)	2 - Urgent	francisco apartments	3035 E Ledbetter Dr
4/10/2022	6X - Major Dist (Violence)	2 - Urgent	CHEVRON	303 E Ledbetter Dr
4/10/2022	6X - Major Dist (Violence)	2 - Urgent	SHEVERON	303 E Ledbetter Dr
9/8/2021	40 - Other	3 - General Service	THE FRANCISCO APTS	3035 E Ledbetter Dr
10/2/2021	6X - Major Dist (Violence)	2 - Urgent		3035 E LEDBETTER DR
10/14/2021	6X - Major Dist (Violence)	2 - Urgent	THE FRANCISCO APTS	3035 E Ledbetter Dr
10/14/2021	11R - Burg of Res	3 - General Service	THE FRANCISCA	3035 E Ledbetter Dr
4/7/2021	40/01 - Other	2 - Urgent	francisco apts	3035 E Ledbetter Dr
7/30/2021	40 - Other	3 - General Service	FRANCISCO APARTMENTS	3035 E Ledbetter Dr
8/9/2021	6X - Major Dist (Violence)	2 - Urgent	FRANSISCO	3035 E Ledbetter Dr
8/9/2021	40 - Other	3 - General Service	francisco apts	3035 E Ledbetter Dr
12/2/2021	6XE - Disturbance Emergency	1 - Emergency	FRANCISCO APTS	3035 E Ledbetter Dr
12/8/2021	40 - Other	3 - General Service		3035 E Ledbetter Dr
10/24/2021	32 - Suspicious Person	2 - Urgent	FRANCISCO APTS	3035 E Ledbetter Dr
10/24/2021	6X - Major Dist (Violence)	2 - Urgent	Francisco Apts.	3035 E Ledbetter Dr
2/4/2023	6X - Major Dist (Violence)	2 - Urgent	FRANCISCO APTS	3035 E Ledbetter Dr
7/24/2021	38 - Meet Complainant	4 - Non Critical	THE FRANCISCO APTS	3035 E Ledbetter Dr
11/19/2022	32 - Suspicious Person	2 - Urgent	THE FRANCISCO APTS	3035 E Ledbetter Dr
3/23/2021	20 - Robbery	2 - Urgent	FRANCISCO APTS	3035 E Ledbetter Dr

1/9/2023	40 - Other	3 - General Service	RACEWAY (ledbetter & s rlt)	303 E Ledbetter Dr
6/9/2021	6X - Major Dist (Violence)	2 - Urgent	FANCISCO APTS	3035 E Ledbetter Dr
9/14/2022	25 - Criminal Assault	2 - Urgent	san francisco	3035 E Ledbetter Dr
9/14/2022	40 - Other	3 - General Service	SAN FRANCISCO APTS	3035 E Ledbetter Dr
8/14/2022	6X - Major Dist (Violence)	2 - Urgent	FRANCISCO APT	3035 E Ledbetter Dr
10/16/2021	09/01 - Theft	3 - General Service	chevron	303 E Ledbetter Dr
10/16/2021	41/09 - Theft - In Progress	2 - Urgent	RACEWAY (ledbetter & s rlt)	303 E Ledbetter Dr
5/30/2021	07 - Minor Accident	3 - General Service	CHEVRON	303 E Ledbetter Dr
6/1/2021	40 - Other	3 - General Service	FRANCISCO APTS	3035 E Ledbetter Dr
4/30/2021	6X - Major Dist (Violence)	2 - Urgent	FRANCISCO APTS	3035 E Ledbetter Dr
11/25/2022	40/01 - Other	2 - Urgent	RACEWAY (ledbetter & s rlt)	303 E Ledbetter Dr
4/10/2022	14 - Stabbing, Cutting	1 - Emergency	CHEVRON(led better & s rlt)	303 E Ledbetter Dr
12/23/2022	6X - Major Dist (Violence)	2 - Urgent	FRANCISCO APTS	3035 E Ledbetter Dr
5/15/2021	40 - Other	3 - General Service	CHEVRON	303 E Ledbetter Dr
12/22/2021	06 - Minor Disturbance	4 - Non Critical		3035 E Ledbetter Dr
10/13/2022	6XA - Major Dist Ambulance	2 - Urgent	THE FRANCISCO APTS	3035 E Ledbetter Dr
10/13/2022	6X - Major Dist (Violence)	2 - Urgent		3035 E Ledbetter Dr
12/17/2021	6X - Major Dist (Violence)	2 - Urgent	ST ARNOLDS APTS	3035 E Ledbetter Dr
11/15/2021	6X - Major Dist (Violence)	2 - Urgent	FRANCISCO APTS	3035 E Ledbetter Dr
11/15/2021	6X - Major Dist (Violence)	2 - Urgent		3035 E Ledbetter Dr

4/6/2021	40 - Other	3 - General Service	SAN FRANCISCO APMT	3035 E Ledbetter Dr
6/26/2021	40 - Other	3 - General Service		3035 E Ledbetter Dr
3/26/2021	6X - Major Dist (Violence)	2 - Urgent		3035 E Ledbetter Dr
4/9/2021	6X - Major Dist (Violence)	2 - Urgent	FRANSISCO APTS	3035 E Ledbetter Dr
8/2/2022	09V - UUMV	4 - Non Critical	FRANSISCO APTS	3035 E Ledbetter Dr
7/15/2022	31 - Criminal Mischief	4 - Non Critical	FRANCISCO APT	3035 E Ledbetter Dr
5/5/2021	6X - Major Dist (Violence)	2 - Urgent	FRANCISCO APTS	3035 E Ledbetter Dr
9/12/2021	40 - Other	3 - General Service	THE FRANCISCO APTS	3035 E Ledbetter Dr
9/12/2021	40/01 - Other	2 - Urgent	ROSEMONT APTS	3035 E LEDBETTER DR
9/17/2021	6X - Major Dist (Violence)	2 - Urgent		3035 E Ledbetter Dr
5/1/2021	6X - Major Dist (Violence)	2 - Urgent	francisco	3035 E Ledbetter Dr
11/27/2022	40/01 - Other	2 - Urgent	THE FRANCISCO APTS	3035 E Ledbetter Dr
9/3/2021	6XE - Disturbance Emergency	1 - Emergency	FRANCISCO APARTMENTS	3035 E Ledbetter Dr
10/1/2021	6X - Major Dist (Violence)	2 - Urgent	FRANCISCO APTS	3035 E Ledbetter Dr
10/1/2021	21B - Business Hold Up	2 - Urgent	FRANCISCO LLC	3035 E Ledbetter Dr
3/11/2021	6X - Major Dist (Violence)	2 - Urgent	FRANCISCO APTS	3035 E Ledbetter Dr
8/4/2021	6X - Major Dist (Violence)	2 - Urgent		3035 E LEDBETTER DR
8/4/2021	6X - Major Dist (Violence)	2 - Urgent		3035 E Ledbetter Dr
8/4/2021	6X - Major Dist (Violence)	2 - Urgent		3035 E Ledbetter Dr
8/4/2021	38 - Meet Complainant	4 - Non Critical		3035 E Ledbetter Dr

11/27/2021	6X - Major Dist (Violence)	2 - Urgent	FRANCISCO APARTMENTS	3035 E Ledbetter Dr
6/4/2021	24 - Abandoned Property	4 - Non Critical	francisco apt	3035 E Ledbetter Dr
6/2/2021	41/31 - Crim Mis/Progress/Felo	2 - Urgent	FRANCISCO APT	3035 E Ledbetter Dr
7/23/2021	6X - Major Dist (Violence)	2 - Urgent		3035 E Ledbetter Dr
7/15/2021	41/11V - BMV-In Progress	2 - Urgent	ROSEMONT AT OAK HOLLOW	3035 E LEDBETTER DR
5/11/2022	**PD Requested by Fire	2 - Urgent		3035 E Ledbetter Dr
5/19/2022	6XA - Major Dist Ambulance	2 - Urgent		3035 E Ledbetter Dr
10/19/2022	40 - Other	3 - General Service	RACEWAY (ledbetter & s rlt)	303 E Ledbetter Dr
1/1/2022	26/01- Missing Person-Critical	2 - Urgent	ST FRANCISCO APTS	3035 E Ledbetter Dr
1/1/2022	40 - Other	3 - General Service		3035 E LEDBETTER DR
2/15/2021	AC - Animal Cruelty	3 - General Service	FRANCISCO APTS	3035 E Ledbetter Dr
10/12/2022	6X - Major Dist (Violence)	2 - Urgent	THE FRANCISCO APTS	3035 E Ledbetter Dr
10/12/2022	DH - Drug House	3 - General Service	THE FRANCISCO APT	3035 E Ledbetter Dr
1/11/2023	40/01 - Other	2 - Urgent	CHEVRON	303 E Ledbetter Dr
10/26/2021	6XA - Major Dist Ambulance	2 - Urgent		3035 E Ledbetter Dr
3/30/2021	40/01 - Other	2 - Urgent	FRANCISCO APTS	3035 E Ledbetter Dr
4/26/2022	31 - Criminal Mischief	4 - Non Critical	FRANCISCO APTS	3035 E Ledbetter Dr
4/24/2021	6X - Major Dist (Violence)	2 - Urgent	FRANCISCO APTS	3035 E LEDBETTER DR
6/14/2021	6X - Major Dist (Violence)	2 - Urgent	FRANCISCO APTS	3035 E Ledbetter Dr
6/14/2021	32 - Suspicious Person	2 - Urgent	francisco apts	3035 E Ledbetter Dr

8/14/2021	14 - Stabbing, Cutting	1 - Emergency	THE FRANCISCO APTS	3035 E LEDBETTER DR
3/30/2021	11V/01 - Burg Motor Veh	3 - General Service	FRANCISCO APTS	3035 E Ledbetter Dr
5/18/2021	6XE - Disturbance Emergency	1 - Emergency		3035 E Ledbetter Dr
11/20/2021	6X - Major Dist (Violence)	2 - Urgent	FRANSISCO APTS	3035 E Ledbetter Dr
11/10/2021	41/11R - Burg Res in Progress	1 - Emergency		3035 E Ledbetter Dr
11/10/2021	40/01 - Other	2 - Urgent	FRANSISCO APTS	3035 E Ledbetter Dr
7/22/2021	31 - Criminal Mischief	4 - Non Critical	FRANCISCO APARTMENTS	3035 E Ledbetter Dr
7/22/2021	DAEF-Dist Armed Encounter Foot	1 - Emergency		3035 E Ledbetter Dr
3/31/2021	6X - Major Dist (Violence)	2 - Urgent	CISCO APTS	3035 E Ledbetter Dr
4/2/2021	6XE - Disturbance Emergency	1 - Emergency	FRANSISCO APTS	3035 E Ledbetter Dr
4/28/2021	6X - Major Dist (Violence)	2 - Urgent		3035 E Ledbetter Dr
6/21/2021	DAEF-Dist Armed Encounter Foot	1 - Emergency	SAN FRANCISO APTS	3035 E Ledbetter Dr
7/2/2021	40 - Other	3 - General Service	RACEWAY (ledbetter & s rlt)	303 E Ledbetter Dr
12/15/2022	DAEV-Dist Armed Encounter Veh	1 - Emergency	chevron	303 E LEDBETTER DR
9/23/2021	7X - Major Accident	2 - Urgent	RACEWAY (ledbetter & s rlt)	303 E Ledbetter Dr
5/5/2021	OADS - Open Air Drug Sales	3 - General Service		3035 E Ledbetter Dr
5/5/2021	6X - Major Dist (Violence)	2 - Urgent		3035 E Ledbetter Dr
10/16/2021	06 - Minor Disturbance	4 - Non Critical		3035 E Ledbetter Dr
3/30/2021	40/01 - Other	2 - Urgent	FRANCISCO APTS	3035 E Ledbetter Dr
3/31/2021	6X - Major Dist (Violence)	2 - Urgent	THE FRANCISCO	3035 E Ledbetter Dr

8/27/2021	40 - Other	3 - General Service		3035 E Ledbetter Dr
8/4/2021	6X - Major Dist (Violence)	2 - Urgent		3035 E Ledbetter Dr
8/4/2021	32 - Suspicious Person	2 - Urgent		3035 E Ledbetter Dr
9/26/2021	06 - Minor Disturbance	4 - Non Critical	THE FRANCISCO APTS	3035 E Ledbetter Dr
5/9/2021	6X - Major Dist (Violence)	2 - Urgent	FRANCISCO APARTMENTS	3035 E Ledbetter Dr
8/1/2021	6X - Major Dist (Violence)	2 - Urgent		3035 E Ledbetter Dr
4/19/2022	6X - Major Dist (Violence)	2 - Urgent	FRANCISCO APTS	3035 E Ledbetter Dr
4/19/2022	14 - Stabbing, Cutting	1 - Emergency		3035 E LEDBETTER DR
12/23/2021	37 - Street Blockage	4 - Non Critical		3035 E Ledbetter Dr
5/18/2021	6X - Major Dist (Violence)	2 - Urgent	FRANCISCO APTS	3035 E Ledbetter Dr
12/18/2021	7X - Major Accident	2 - Urgent	CHEVRON	303 E Ledbetter Dr
11/30/2021	6X - Major Dist (Violence)	2 - Urgent		3035 E Ledbetter Dr
4/6/2021	07 - Minor Accident	3 - General Service	CHEVRON (ledbetter & s rlt)	303 E Ledbetter Dr
3/13/2021	26 - Missing Person	3 - General Service	FRANCISCO APTS	3035 E Ledbetter Dr
10/9/2022	6X - Major Dist (Violence)	2 - Urgent	THE FRANCISCO APTS	3035 E Ledbetter Dr
3/27/2021	6X - Major Dist (Violence)	2 - Urgent	FRANCISCO APTS	3035 E Ledbetter Dr
4/29/2021	26 - Missing Person	3 - General Service	FRANSICO APTS	3035 E Ledbetter Dr
4/29/2021	DAEF-Dist Armed Encounter Foot	1 - Emergency	FRANCISCO APTS	3035 E Ledbetter Dr
3/5/2021	04 - 911 Hang Up	2 - Urgent		3035 E Ledbetter Dr
7/16/2022	7X - Major Accident	2 - Urgent	CHEVRON	303 E LEDBETTER DR
12/29/2022	DAEF-Dist Armed Encounter Foot	1 - Emergency	FRANCISCO APARTMENT	3035 E Ledbetter Dr

9/11/2021	6X - Major Dist (Violence)	2 - Urgent	THE FRANCISCO	3035 E Ledbetter Dr
3/2/2021	PH - Panhandler	4 - Non Critical	CHEVRON	303 E Ledbetter Dr
8/29/2021	40/01 - Other	2 - Urgent		3035 E Ledbetter Dr
9/18/2021	6X - Major Dist (Violence)	2 - Urgent		3035 E Ledbetter Dr
9/17/2021	6X - Major Dist (Violence)	2 - Urgent	francisco apts	3035 E Ledbetter Dr
4/10/2022	09 - Theft	4 - Non Critical		3035 E Ledbetter Dr
10/2/2021	6X - Major Dist (Violence)	2 - Urgent	FRANCISCO APT	3035 E Ledbetter Dr
10/13/2021	07 - Minor Accident	3 - General Service		3035 E Ledbetter Dr
12/11/2021	15 - Assist Officer	1 - Emergency		3035 E LEDBETTER DR
12/11/2021	6X - Major Dist (Violence)	2 - Urgent	FRANSICO APTS	3035 E Ledbetter Dr
12/1/2021	38 - Meet Complainant	4 - Non Critical		3035 E Ledbetter Dr
12/1/2021	6X - Major Dist (Violence)	2 - Urgent		3035 E LEDBETTER DR
11/12/2021	40 - Other	3 - General Service		3035 E Ledbetter Dr
7/18/2021	40 - Other	3 - General Service	Francisco apts	3035 E Ledbetter Dr
9/27/2021	40/01 - Other	2 - Urgent		3035 E Ledbetter Dr
9/27/2021	11R - Burg of Res	3 - General Service		3035 E Ledbetter Dr
9/27/2021	40 - Other	3 - General Service		3035 E Ledbetter Dr
7/3/2021	6G - Random Gun Fire	3 - General Service		3035 E Ledbetter Dr
7/13/2022	40 - Other	3 - General Service	FRANCISCO APTS	3035 E Ledbetter Dr
6/18/2021	04 - 911 Hang Up	2 - Urgent	FRANCISCO APTS	3035 E Ledbetter Dr
7/2/2021	6X - Major Dist (Violence)	2 - Urgent	francisco apartments	3035 E Ledbetter Dr
7/2/2021	40 - Other	3 - General Service	RACEWAY (ledbetter & s rlt)	303 E Ledbetter Dr

10/19/2021	6X - Major Dist (Violence)	2 - Urgent	RACEWAY (ledbetter & s rlt)	303 E Ledbetter Dr
9/3/2022	6XA - Major Dist Ambulance	2 - Urgent	FRANCISCO APTS	3035 E Ledbetter Dr
8/19/2021	38 - Meet Complainant	4 - Non Critical	FRANCISCO APTS	3035 E Ledbetter Dr
5/2/2021	6X - Major Dist (Violence)	2 - Urgent	FARNCISCO APTS	3035 E Ledbetter Dr
11/27/2022	6G - Random Gun Fire	3 - General Service	THE FRANCISCO APTS	3035 E Ledbetter Dr
11/27/2022	6X - Major Dist (Violence)	2 - Urgent		3035 E Ledbetter Dr
10/4/2021	06 - Minor Disturbance	4 - Non Critical		3035 E Ledbetter Dr
10/4/2021	6X - Major Dist (Violence)	2 - Urgent	chevron	303 E Ledbetter Dr
10/4/2021	6XE - Disturbance Emergency	1 - Emergency	CHEVRON	303 E Ledbetter Dr
10/12/2021	6XE - Disturbance Emergency	1 - Emergency	fransico apts	3035 E Ledbetter Dr
10/12/2021	15 - Assist Officer	1 - Emergency	FRANCISCO APTS	3035 E Ledbetter Dr
10/12/2021	15 - Assist Officer	1 - Emergency	FRANCISCO APTS	3035 E Ledbetter Dr
2/27/2021	6X - Major Dist (Violence)	2 - Urgent	FRANCISCO APTS	3035 E Ledbetter Dr
3/15/2021	6XE - Disturbance Emergency	1 - Emergency	FRANCISCO APTS	3035 E Ledbetter Dr
10/13/2022	6X - Major Dist (Violence)	2 - Urgent		3035 E Ledbetter Dr
8/26/2021	26/01- Missing Person-Critical	2 - Urgent	RACEWAY (ledbetter & s rlt)	303 E Ledbetter Dr
7/12/2022	DAEV-Dist Armed Encounter Veh	1 - Emergency	RACEWAY (ledbetter & s rlt)	303 E Ledbetter Dr
7/23/2021	40/01 - Other	2 - Urgent	RACEWAY (ledbetter & s rlt)	303 E Ledbetter Dr
1/29/2023	6X - Major Dist (Violence)	2 - Urgent	FRANCISCO APTS	3035 E Ledbetter Dr

11/4/2021	6X - Major Dist (Violence)	2 - Urgent	CISCO APTS	3035 E Ledbetter Dr
10/28/2021	40 - Other	3 - General Service		3035 E Ledbetter Dr
3/26/2021	6X - Major Dist (Violence)	2 - Urgent	Francisco Apts	3035 E Ledbetter Dr
6/22/2021	32 - Suspicious Person	2 - Urgent	FRANCISCO APTS	3035 E Ledbetter Dr
9/20/2021	09V - UUMV	4 - Non Critical	FRANCISCO APTS	3035 E Ledbetter Dr
5/29/2021	6X - Major Dist (Violence)	2 - Urgent		3035 E Ledbetter Dr
5/29/2021	6XA - Major Dist Ambulance	2 - Urgent	FRANCISCO APTS	3035 E Ledbetter Dr
9/3/2022	36/01 - Aband Child Critical	2 - Urgent	RACEWAY (ledbetter & s rlt)	303 E Ledbetter Dr
9/3/2022	40 - Other	3 - General Service	RACEWAY (ledbetter & s rlt)	303 E Ledbetter Dr
4/13/2021	40 - Other	3 - General Service	CHEVRON	303 E Ledbetter Dr
9/9/2021	6X - Major Dist (Violence)	2 - Urgent	THE FRANCISCO APTS	3035 E Ledbetter Dr
9/9/2021	06 - Minor Disturbance	4 - Non Critical	THE FRANCISCO APTS	3035 E Ledbetter Dr
9/25/2021	40/01 - Other	2 - Urgent	THE FRANCISCO APTS	3035 E Ledbetter Dr
3/19/2021	24 - Abandoned Property	4 - Non Critical		3035 E Ledbetter Dr
12/10/2021	06 - Minor Disturbance	4 - Non Critical	FRANCISCO APTS	3035 E Ledbetter Dr
11/28/2021	6M - Loud Music Disturbance	4 - Non Critical	FRANCISCO APTS	3035 E Ledbetter Dr
11/29/2021	6X - Major Dist (Violence)	2 - Urgent	francisco apts	3035 E Ledbetter Dr
11/21/2021	6X - Major Dist (Violence)	2 - Urgent	FRANCISCO APTS	3035 E Ledbetter Dr
11/21/2021	6X - Major Dist (Violence)	2 - Urgent	FRANCISCO APTS	3035 E Ledbetter Dr
11/14/2022	6X - Major Dist (Violence)	2 - Urgent	THE FRANCISCO APTS	3035 E LEDBETTER DR

6/22/2021	08 - Intoxicated Person	3 - General Service	chevron	303 E Ledbetter Dr
2/5/2021	37 - Street Blockage	4 - Non Critical	RACEWAY (ledbetter & s rlt)	303 E Ledbetter Dr
7/25/2021	31 - Criminal Mischief	4 - Non Critical	THE FRANCISCO APTS	3035 E Ledbetter Dr
9/25/2022	6X - Major Dist (Violence)	2 - Urgent	SAN FRANCISCO APTS	3035 E Ledbetter Dr
10/27/2021	6X - Major Dist (Violence)	2 - Urgent	FRANCISCO APTS	3035 E Ledbetter Dr
10/3/2021	6X - Major Dist (Violence)	2 - Urgent		3035 E Ledbetter Dr
2/3/2021	6XE - Disturbance Emergency	1 - Emergency	FRISCO APARTMENTS	3035 E Ledbetter Dr
10/6/2022	6XE - Disturbance Emergency	1 - Emergency	FRANCISCO APTS	3035 E Ledbetter Dr
5/16/2022	6X - Major Dist (Violence)	2 - Urgent		3035 E Ledbetter Dr
2/8/2021	40 - Other	3 - General Service		3035 E Ledbetter Dr
6/16/2021	31 - Criminal Mischief	4 - Non Critical	THE FRANCISCO APTS	3035 E LEDBETTER DR
9/18/2021	09V-01 UUMV Just Ocrd	3 - General Service		3035 E Ledbetter Dr
4/23/2021	DAEF-Dist Armed Encounter Foot	1 - Emergency	FRANCISCO APTS	3035 E Ledbetter Dr
4/8/2022	6XE - Disturbance Emergency	1 - Emergency	FRANCISCO APTS	3035 E Ledbetter Dr
10/4/2021	6X - Major Dist (Violence)	2 - Urgent	FRANCISCO APTS	3035 E Ledbetter Dr
8/15/2022	6X - Major Dist (Violence)	2 - Urgent	THE FRANCISCO APTS	3035 E Ledbetter Dr
8/10/2021	6X - Major Dist (Violence)	2 - Urgent		3035 E Ledbetter Dr
4/3/2022	6X - Major Dist (Violence)	2 - Urgent	FRANCISCO APTS	3035 E Ledbetter Dr
5/13/2021	6X - Major Dist (Violence)	2 - Urgent		3035 E Ledbetter Dr
12/4/2021	40 - Other	3 - General Service		3035 E Ledbetter Dr

12/8/2021	6M - Loud Music Disturbance	4 - Non Critical		3035 E Ledbetter Dr
12/8/2021	40 - Other	3 - General Service		3035 E Ledbetter Dr
2/4/2023	32 - Suspicious Person	2 - Urgent	FRANSICO APT	3035 E Ledbetter Dr
7/21/2021	40 - Other	3 - General Service	FRANCISCO APTS	3035 E Ledbetter Dr
7/21/2021	6X - Major Dist (Violence)	2 - Urgent	fransisco apts	3035 E Ledbetter Dr
1/29/2023	16 - Injured Person	3 - General Service	FRANCISCO APTS	3035 E Ledbetter Dr
1/29/2023	07 - Minor Accident	3 - General Service	CHEVRON (ledbetter & s rlt)	303 E LEDBETTER DR
6/5/2021	12 - Burglar Alarm Unknown	3 - General Service		3035 E Ledbetter Dr
7/13/2022	40/01 - Other	2 - Urgent	FRANCISCO APTS	3035 E Ledbetter Dr
10/10/2021	6X - Major Dist (Violence)	2 - Urgent	FRANCISCO APTS	3035 E Ledbetter Dr
12/28/2021	7X - Major Accident	2 - Urgent		3035 E Ledbetter Dr
7/3/2021	41/20 - Robbery - In Progress	1 - Emergency	PRINCEHALL APTS	3035 E Ledbetter Dr
9/11/2021	6XA - Major Dist Ambulance	2 - Urgent	FRANSISCO APTS	3035 E Ledbetter Dr
10/20/2021	7X - Major Accident	2 - Urgent	RACEWAY (ledbetter & s rlt)	303 E Ledbetter Dr
10/20/2021	7X - Major Accident	2 - Urgent	RACEWAY (ledbetter & s rlt)	303 E Ledbetter Dr
3/2/2021	46 - CIT	2 - Urgent	FRANSISCO APTS	3035 E Ledbetter Dr
8/28/2021	6M - Loud Music Disturbance	4 - Non Critical		3035 E Ledbetter Dr
8/8/2022	20 - Robbery	2 - Urgent		3035 E LEDBETTER DR
9/29/2021	46 - CIT	2 - Urgent	FRANCISCO APTS	3035 E Ledbetter Dr
7/31/2021	06 - Minor Disturbance	4 - Non Critical		3035 E Ledbetter Dr
8/17/2021	31 - Criminal Mischief	4 - Non Critical	FRANCISCO APTS	3035 E Ledbetter Dr

6/7/2021	40/01 - Other	2 - Urgent	CHEVRON	303 E Ledbetter Dr
7/19/2021	6X - Major Dist (Violence)	2 - Urgent	Francisco Apartments	3035 E Ledbetter Dr
12/13/2021	6X - Major Dist (Violence)	2 - Urgent	CISCO APTS	3035 E Ledbetter Dr
11/17/2021	6X - Major Dist (Violence)	2 - Urgent		3035 E Ledbetter Dr
10/23/2021	31 - Criminal Mischief	4 - Non Critical		3035 E Ledbetter Dr
7/18/2021	DAEF-Dist Armed Encounter Foot	1 - Emergency	FRANCISO	3035 E Ledbetter Dr
6/25/2021	6X - Major Dist (Violence)	2 - Urgent	SAN FRANCISCO APTS	3035 E LEDBETTER DR
4/2/2021	40 - Other	3 - General Service	FRANCISCO APTS	3035 E Ledbetter Dr
1/20/2022	DAEF-Dist Armed Encounter Foot	1 - Emergency		3035 E Ledbetter Dr
1/20/2022	40 - Other	3 - General Service		3035 E Ledbetter Dr
11/8/2021	40/01 - Other	2 - Urgent	UNK NAME APTS	3035 E Ledbetter Dr
3/25/2022	6X - Major Dist (Violence)	2 - Urgent	FRANCISCO APTS	3035 E Ledbetter Dr
3/25/2022	6X - Major Dist (Violence)	2 - Urgent	THE FRANCISCO	3035 E Ledbetter Dr
1/12/2022	6X - Major Dist (Violence)	2 - Urgent	RACEWAY (ledbetter & s rlt)	303 E Ledbetter Dr
12/17/2021	6M - Loud Music Disturbance	4 - Non Critical	FRANSISCO APTS	3035 E Ledbetter Dr
12/7/2021	6X - Major Dist (Violence)	2 - Urgent	FRANSISCO APT	3035 E Ledbetter Dr
12/7/2021	40 - Other	3 - General Service	CISCO APTS	3035 E Ledbetter Dr
12/7/2021	6X - Major Dist (Violence)	2 - Urgent		3035 E Ledbetter Dr
12/7/2021	6X - Major Dist (Violence)	2 - Urgent		3035 E Ledbetter Dr
11/27/2021	04 - 911 Hang Up	2 - Urgent	RACEWAY (ledbetter & s rlt)	303 E Ledbetter Dr
11/19/2021	6X - Major Dist (Violence)	2 - Urgent	FRANSISCO APTS	3035 E Ledbetter Dr

11/19/2021	6X - Major Dist (Violence)	2 - Urgent	FRANCISCO APTS	3035 E Ledbetter Dr
12/24/2021	6X - Major Dist (Violence)	2 - Urgent		3035 E Ledbetter Dr
12/24/2021	6X - Major Dist (Violence)	2 - Urgent	ROSEMONT AT OAK HOLLOW	3035 E LEDBETTER DR
7/15/2021	6X - Major Dist (Violence)	2 - Urgent	FRANSICO APARTMENTS	3035 E Ledbetter Dr
3/25/2021	6X - Major Dist (Violence)	2 - Urgent	TEXACO	3035 E LEDBETTER DR
2/7/2023	6X - Major Dist (Violence)	2 - Urgent	THE FRANCISCO APT	3035 E Ledbetter Dr
6/6/2021	6X - Major Dist (Violence)	2 - Urgent	THE FRANCISCO APTS	3035 E Ledbetter Dr
10/9/2021	09 - Theft	4 - Non Critical	chevron (ledbetter & s rlt)	303 E Ledbetter Dr
4/4/2022	6X - Major Dist (Violence)	2 - Urgent		3035 E LEDBETTER DR
4/4/2022	6X - Major Dist (Violence)	2 - Urgent		3035 E LEDBETTER DR
4/4/2022	6X - Major Dist (Violence)	2 - Urgent	FRANSISCO APTS	3035 E Ledbetter Dr
4/4/2022	09V - UUMV	4 - Non Critical		3035 E Ledbetter Dr
4/4/2022	6X - Major Dist (Violence)	2 - Urgent	FRANCISCO APTS	3035 E Ledbetter Dr
4/4/2022	6XA - Major Dist Ambulance	2 - Urgent	Francisco Apartments/b uilding 3	3035 E Ledbetter Dr
1/11/2022	DAEF-Dist Armed Encounter Foot	1 - Emergency	FRANCISO APTS	3035 E Ledbetter Dr
1/15/2022	6G - Random Gun Fire	3 - General Service		3035 E Ledbetter Dr
1/15/2022	6X - Major Dist (Violence)	2 - Urgent	THE FRANCISCO APTS	3035 E Ledbetter Dr
2/22/2021	40/01 - Other	2 - Urgent	FRANCISCO APTS	3035 E Ledbetter Dr
12/31/2022	6X - Major Dist (Violence)	2 - Urgent		3035 E Ledbetter Dr

12/7/2021	7CE - City Equipment Accident	3 - General Service		3035 E Ledbetter Dr
12/4/2021	46A - CIT w/Ambulance	1 - Emergency		3035 E Ledbetter Dr
12/4/2021	34 - Suicide	2 - Urgent		3035 E Ledbetter Dr
12/25/2021	6X - Major Dist (Violence)	2 - Urgent	THE FRANCISCO APTS	3035 E Ledbetter Dr
1/28/2023	6X - Major Dist (Violence)	2 - Urgent	FRANCISCO APTS	3035 E Ledbetter Dr
4/4/2021	6XA - Major Dist Ambulance	2 - Urgent	FRANCISCO APT	3035 E Ledbetter Dr
3/13/2021	40 - Other	3 - General Service	FRANCISCO APT	3035 E Ledbetter Dr
3/14/2021	6X - Major Dist (Violence)	2 - Urgent	FRANCISCO APT	3035 E Ledbetter Dr
10/28/2021	16 - Injured Person	3 - General Service	CHEVRON (ledbetter & s rlt)	303 E Ledbetter Dr
10/28/2021	6XA - Major Dist Ambulance	2 - Urgent	FRANSICO APT	3035 E LEDBETTER DR
10/28/2021	6X - Major Dist (Violence)	2 - Urgent	CHEVRON	303 E Ledbetter Dr
10/27/2021	6X - Major Dist (Violence)	2 - Urgent	RACEWAY (ledbetter & s rlt)	303 E Ledbetter Dr
10/27/2021	6X - Major Dist (Violence)	2 - Urgent	FRANCISCO APTS	3035 E Ledbetter Dr
10/4/2021	DAEF-Dist Armed Encounter Foot	1 - Emergency	FRANCISCO APTS	3035 E Ledbetter Dr
3/17/2022	6X - Major Dist (Violence)	2 - Urgent	FRANCISCO APTS	3035 E Ledbetter Dr
1/24/2022	19 - Shooting	1 - Emergency		3035 E Ledbetter Dr
1/24/2022	19 - Shooting	1 - Emergency		3035 E Ledbetter Dr
1/24/2022	19 - Shooting	1 - Emergency		3035 E Ledbetter Dr
1/24/2022	40/01 - Other	2 - Urgent	FRANCISO APTS	3035 E Ledbetter Dr
4/25/2022	**PD Requested by Fire	2 - Urgent	RACEWAY (ledbetter & s rlt)	303 E Ledbetter Dr

7/8/2022	6X - Major Dist (Violence)	2 - Urgent	THE FRANCISCO APTS	3035 E Ledbetter Dr
6/27/2022	40/01 - Other	2 - Urgent		3035 E Ledbetter Dr
2/15/2022	40 - Other	3 - General Service		3035 E Ledbetter Dr
12/2/2021	38 - Meet Complainant	4 - Non Critical	THE FRANCISCO APT	3035 E LEDBETTER DR
12/2/2021	09V - UUMV	4 - Non Critical		3035 E Ledbetter Dr
10/22/2021	6X - Major Dist (Violence)	2 - Urgent	The Francisco/builing 9	3035 E Ledbetter Dr
7/26/2021	40 - Other	3 - General Service		3035 E Ledbetter Dr
7/26/2021	40 - Other	3 - General Service		3035 E Ledbetter Dr
7/18/2021	40 - Other	3 - General Service		3035 E Ledbetter Dr
7/17/2021	6X - Major Dist (Violence)	2 - Urgent		3035 E Ledbetter Dr
7/17/2021	6X - Major Dist (Violence)	2 - Urgent		3035 E Ledbetter Dr
7/17/2021	40 - Other	3 - General Service	RACEWAY (ledbetter & s rlt)	303 E Ledbetter Dr
8/24/2022	06 - Minor Disturbance	4 - Non Critical	THE FRANCISCO APT	3035 E Ledbetter Dr
10/8/2022	6X - Major Dist (Violence)	2 - Urgent	THE FRANCISCO APTS	3035 E Ledbetter Dr
11/8/2021	40 - Other	3 - General Service	FRANCISCO APTS	3035 E Ledbetter Dr
11/8/2021	6XE - Disturbance Emergency	1 - Emergency	FRANCISCO APTS	3035 E Ledbetter Dr
10/31/2021	6X - Major Dist (Violence)	2 - Urgent	FRANCISCO APTS	3035 E Ledbetter Dr
3/26/2022	40/01 - Other	2 - Urgent	CHEVERON	303 E Ledbetter Dr
5/3/2022	09 - Theft	4 - Non Critical	CHEVRON	303 E Ledbetter Dr
1/14/2022	40/01 - Other	2 - Urgent	THE FRANCISCO'S	3035 E Ledbetter Dr

3/19/2022	6X - Major Dist (Violence)	2 - Urgent	FRISCO APT	3035 E Ledbetter Dr
5/31/2022	09V - UUMV	4 - Non Critical	THE FRANCISO APTS	3035 E Ledbetter Dr
6/1/2022	40 - Other	3 - General Service	THE FRANCISCO APTS	3035 E Ledbetter Dr
2/3/2022	DASF-Dist Active Shooter Foot	1 - Emergency	CHEVRON (ledbetter & s rlt)	303 E Ledbetter Dr
3/2/2022	6X - Major Dist (Violence)	2 - Urgent		3035 E Ledbetter Dr
3/2/2022	7CE - City Equipment Accident	3 - General Service		3035 E Ledbetter Dr
9/12/2022	17 - Kidnapping in Progress	1 - Emergency		3035 E Ledbetter Dr
3/9/2021	40/01 - Other	2 - Urgent	CHEVRON	303 E Ledbetter Dr
12/8/2021	6X - Major Dist (Violence)	2 - Urgent	FRANCISCO APTS	3035 E Ledbetter Dr
12/8/2021	DAEF-Dist Armed Encounter Foot	1 - Emergency		3035 E Ledbetter Dr
12/30/2021	09V - UUMV	4 - Non Critical	francisco apts	3035 E Ledbetter Dr
12/30/2021	6X - Major Dist (Violence)	2 - Urgent	FRANSISCO APTS	3035 E Ledbetter Dr
12/30/2021	40 - Other	3 - General Service		3035 E Ledbetter Dr
7/17/2021	40/01 - Other	2 - Urgent		3035 E Ledbetter Dr
4/3/2021	6X - Major Dist (Violence)	2 - Urgent		3035 E Ledbetter Dr
4/3/2021	31 - Criminal Mischief	4 - Non Critical	FRANCISCO APTS	3035 E Ledbetter Dr
4/3/2021	41/11R - Burg Res in Progress	1 - Emergency	FRANCISCO APT	3035 E Ledbetter Dr
10/7/2022	6X - Major Dist (Violence)	2 - Urgent	RACEWAY (ledbetter & s rlt)	303 E Ledbetter Dr
2/1/2022	6XA - Major Dist Ambulance	2 - Urgent	FRANCISCO APTS	3035 E Ledbetter Dr
1/7/2023	20 - Robbery	2 - Urgent	FRANCIS APT	3035 E Ledbetter Dr

1/8/2022	6XE - Disturbance Emergency	1 - Emergency	FRANCISCO APTS	3035 E Ledbetter Dr
1/8/2022	11V - Burg Motor Veh	4 - Non Critical		3035 E Ledbetter Dr
1/21/2022	20 - Robbery	2 - Urgent	the francisco	3035 E Ledbetter Dr
2/10/2022	6X - Major Dist (Violence)	2 - Urgent	FRANCISCO APTS	3035 E Ledbetter Dr
2/10/2022	6X - Major Dist (Violence)	2 - Urgent		3035 E Ledbetter Dr
3/1/2022	6X - Major Dist (Violence)	2 - Urgent	FRANCISCO APT	3035 E Ledbetter Dr
3/5/2022	31/01 - Crim Mis/Prog/Non Felo	3 - General Service		3035 E Ledbetter Dr
7/23/2022	41/11V - BMV-In Progress	2 - Urgent	THE FRANSICO APT	3035 E Ledbetter Dr
7/23/2022	DAEF-Dist Armed Encounter Foot	1 - Emergency	RACEWAY (ledbetter & s rlt)	303 E Ledbetter Dr
3/24/2022	09V - UUMV	4 - Non Critical	FRANSISCO APTS	3035 E Ledbetter Dr
10/14/2022	39 - Speeding/Racing	2 - Urgent	RACEWAY (ledbetter & s rlt)	303 E Ledbetter Dr
11/14/2021	6X - Major Dist (Violence)	2 - Urgent	FRANCISCO APTS	3035 E Ledbetter Dr
12/25/2021	6XE - Disturbance Emergency	1 - Emergency		3035 E Ledbetter Dr
4/16/2021	40/01 - Other	2 - Urgent	THE FRANCISCO APTS	3035 E Ledbetter Dr
4/16/2021	40/01 - Other	2 - Urgent	THE FRANCISCO APTS	3035 E Ledbetter Dr
7/7/2021	38 - Meet Complainant	4 - Non Critical	RACEWAY (ledbetter & s rlt)	303 E LEDBETTER DR
6/5/2021	40 - Other	3 - General Service		3035 E Ledbetter Dr
11/2/2021	31 - Criminal Mischief	4 - Non Critical		3035 E Ledbetter Dr
10/10/2021	6X - Major Dist (Violence)	2 - Urgent		3035 E Ledbetter Dr
12/28/2021	6X - Major Dist (Violence)	2 - Urgent		3035 E Ledbetter Dr

4/11/2022	6X - Major Dist (Violence)	2 - Urgent	fransisco apts	3035 E Ledbetter Dr
1/31/2022	**PD Requested by Fire	2 - Urgent		3035 E Ledbetter Dr
7/9/2022	46 - CIT	2 - Urgent		3035 E Ledbetter Dr
7/9/2022	15 - Assist Officer	1 - Emergency	THE FRANCISCO APTS	3035 E LEDBETTER DR
7/9/2022	15 - Assist Officer	1 - Emergency	THE FRANCISCO APTS	3035 E LEDBETTER DR
2/17/2022	46 - CIT	2 - Urgent	FRANCISO APTS	3035 E Ledbetter Dr
5/19/2022	6XE - Disturbance Emergency	1 - Emergency		303 E Ledbetter Dr
7/22/2022	09V - UUMV	4 - Non Critical		3035 E Ledbetter Dr
7/22/2022	09V - UUMV	4 - Non Critical		3035 E Ledbetter Dr
7/22/2022	40 - Other	3 - General Service		3035 E Ledbetter Dr
7/6/2022	06 - Minor Disturbance	4 - Non Critical	FRANCISCO APTS	3035 E Ledbetter Dr
3/29/2022	6X - Major Dist (Violence)	2 - Urgent	FRANSISCO APTS	3035 E Ledbetter Dr
4/17/2022	6X - Major Dist (Violence)	2 - Urgent	RACEWAY (ledbetter & s rlt)	303 E LEDBETTER DR
6/11/2022	6X - Major Dist (Violence)	2 - Urgent	THE FRANCISCO	3035 E Ledbetter Dr
6/11/2022	6XE - Disturbance Emergency	1 - Emergency	THE FRANCISCO	3035 E Ledbetter Dr
8/7/2022	32 - Suspicious Person	2 - Urgent	CHEVRON (ledbetter & s rlt)	303 E Ledbetter Dr
11/7/2021	29 - Open Building	3 - General Service	METRO PCS	303 E Ledbetter Dr
10/7/2021	40 - Other	3 - General Service	FRANCISCO APARTMENTS	3035 E Ledbetter Dr
6/17/2022	46 - CIT	2 - Urgent		3035 E Ledbetter Dr
12/8/2022	26/01- Missing Person-Critical	2 - Urgent	THE FRANCISCO APTS	3035 E Ledbetter Dr

1/8/2023	31 - Criminal Mischief	4 - Non Critical	FRANCISCO APT	3035 E Ledbetter Dr
1/30/2022	40 - Other	3 - General Service	FRANSISCO APTS	3035 E Ledbetter Dr
5/31/2022	40/01 - Other	2 - Urgent	RACEWAY (ledbetter & s rlt)	303 E Ledbetter Dr
6/30/2022	6X - Major Dist (Violence)	2 - Urgent		3035 E Ledbetter Dr
6/30/2022	40 - Other	3 - General Service		3035 E Ledbetter Dr
5/20/2022	32 - Suspicious Person	2 - Urgent	FRANCISCO APTS	3035 E Ledbetter Dr
5/20/2022	09V-01 UUMV Just Ocrd	3 - General Service	RACEWAY (ledbetter & s rlt)	303 E Ledbetter Dr
2/27/2022	DASV-Dist Active Shooter Veh	1 - Emergency	RACEWAY (ledbetter & s rlt)	303 E Ledbetter Dr
4/16/2022	6X - Major Dist (Violence)	2 - Urgent		3035 E Ledbetter Dr
5/12/2022	40 - Other	3 - General Service	FRANCISCO APARTMENTS	3035 E Ledbetter Dr
6/17/2022	41/31 - Crim Mis/Progress/Felo	2 - Urgent		3035 E Ledbetter Dr
6/9/2022	6X - Major Dist (Violence)	2 - Urgent	the franciscos	3035 E Ledbetter Dr
6/9/2022	26 - Missing Person	3 - General Service	THE FRANCISCO APTS	3035 E Ledbetter Dr
6/9/2022	6XE - Disturbance Emergency	1 - Emergency		3035 E Ledbetter Dr
7/18/2022	6X - Major Dist (Violence)	2 - Urgent	FRANCISCO APTS	3035 E Ledbetter Dr
11/29/2022	46 - CIT	2 - Urgent	CHEVRON	303 E Ledbetter Dr
9/17/2022	6X - Major Dist (Violence)	2 - Urgent	ROSEMONT AT OAK HOLLOW	3035 E Ledbetter Dr
9/18/2022	6X - Major Dist (Violence)	2 - Urgent	RACEWAY (ledbetter & s rlt)	303 E Ledbetter Dr
9/18/2022	6X - Major Dist (Violence)	2 - Urgent	ROSEMONT AT OAK HOLLOW	303 E Ledbetter Dr

9/29/2022	DASF-Dist Active Shooter Foot	1 - Emergency	THE FRANCISCO APTS	3035 E Ledbetter Dr
2/14/2022	40 - Other	3 - General Service	FRANCISCO APTS	3035 E Ledbetter Dr
2/14/2022	40 - Other	3 - General Service	THE FRANCISCO	3035 E Ledbetter Dr
2/26/2022	19 - Shooting	1 - Emergency		3035 E Ledbetter Dr
3/22/2022	6X - Major Dist (Violence)	2 - Urgent	THE FRANCISCO APTS	3035 E Ledbetter Dr
10/25/2022	6X - Major Dist (Violence)	2 - Urgent	FRANSISCO APTS	3035 E Ledbetter Dr
6/10/2022	40/01 - Other	2 - Urgent		303 E LEDBETTER DR
6/10/2022	40/01 - Other	2 - Urgent		303 E LEDBETTER DR
6/10/2022	46 - CIT	2 - Urgent	THE FRANCISCO APTS	3035 E LEDBETTER DR
6/10/2022	6X - Major Dist (Violence)	2 - Urgent		3035 E Ledbetter Dr
5/1/2022	6XA - Major Dist Ambulance	2 - Urgent		3035 E Ledbetter Dr
5/1/2022	09 - Theft	4 - Non Critical	CHEVRON	303 E Ledbetter Dr
5/29/2022	6X - Major Dist (Violence)	2 - Urgent	FRANSISCO APTS	3035 E Ledbetter Dr
5/29/2022	6X - Major Dist (Violence)	2 - Urgent	FRANSICO APTS	3035 E Ledbetter Dr
5/29/2022	DASV-Dist Active Shooter Veh	1 - Emergency	Texaco Gas Station	303 E Ledbetter Dr
6/19/2022	6X - Major Dist (Violence)	2 - Urgent	ROSEMONT AT OAK HOLLOW	3035 E Ledbetter Dr
9/9/2022	6X - Major Dist (Violence)	2 - Urgent	FRANSCISCO APTS	3035 E Ledbetter Dr
10/5/2022	6X - Major Dist (Violence)	2 - Urgent	THE FRANCISCO APTS	3035 E Ledbetter Dr
11/28/2021	46A - CIT w/Ambulance	1 - Emergency	Francisco / building 3	3035 E Ledbetter Dr
11/28/2021	6XA - Major Dist Ambulance	2 - Urgent	FRANCISCO APTS	3035 E Ledbetter Dr

11/28/2021	40 - Other	3 - General Service		3035 E Ledbetter Dr
11/11/2021	40/01 - Other	2 - Urgent	FRANCISCO APTS	3035 E Ledbetter Dr
11/4/2022	40/01 - Other	2 - Urgent	FRANCISCO APTS	3035 E Ledbetter Dr
11/4/2022	40/01 - Other	2 - Urgent	FRANCISCO APTS	3035 E Ledbetter Dr
2/5/2021	40 - Other	3 - General Service	FRISCO APTS	3035 E Ledbetter Dr
7/22/2021	16 - Injured Person	3 - General Service	FRANCISCO APTS	3035 E Ledbetter Dr
4/1/2021	6X - Major Dist (Violence)	2 - Urgent	FRANCISCO APARTMENTS	3030 E Ledbetter Dr
3/12/2021	6X - Major Dist (Violence)	2 - Urgent		3035 E Ledbetter Dr
11/6/2021	6X - Major Dist (Violence)	2 - Urgent		3035 E Ledbetter Dr
2/11/2022	6XA - Major Dist Ambulance	2 - Urgent	FRANCISCO APTS-bldg 8	3035 E Ledbetter Dr
5/1/2022	6X - Major Dist (Violence)	2 - Urgent	THE FRANCISCO APTS	3035 E Ledbetter Dr
5/29/2022	46 - CIT	2 - Urgent		3035 E LEDBETTER DR
9/5/2022	6X - Major Dist (Violence)	2 - Urgent		3035 E Ledbetter Dr
2/21/2023	6X - Major Dist (Violence)	2 - Urgent	RACEWAY (ledbetter & s rlt)	303 E Ledbetter Dr
2/16/2023	06 - Minor Disturbance	4 - Non Critical	fransisco apartments	3035 E Ledbetter Dr
10/14/2022	39 - Speeding/Racing	2 - Urgent	RACEWAY (ledbetter & s rlt)	303 E Ledbetter Dr
6/15/2022	6X - Major Dist (Violence)	2 - Urgent	THE FRANSISCO APTS	3035 E Ledbetter Dr
6/12/2022	09 - Theft	4 - Non Critical	FRANCISCO APTS	3035 E Ledbetter Dr
5/6/2022	41/11V - BMV-In Progress	2 - Urgent	FRANCISCO APTS	3035 E Ledbetter Dr
5/25/2022	6X - Major Dist (Violence)	2 - Urgent	THE FRANCISO	3035 E Ledbetter Dr

5/30/2022	6XEA - Disturbance Emerg Amb	1 - Emergency	francisco apartments	3035 E Ledbetter Dr
6/19/2022	40 - Other	3 - General Service	RACEWAY (ledbetter & s rlt)	303 E Ledbetter Dr
7/7/2022	6X - Major Dist (Violence)	2 - Urgent	FRANCISCO APTS	3035 E Ledbetter Dr
9/5/2022	6X - Major Dist (Violence)	2 - Urgent	francisco	3035 E Ledbetter Dr
2/21/2023	6X - Major Dist (Violence)	2 - Urgent	FRANSICSCO APT	3035 E Ledbetter Dr
12/3/2022	40 - Other	3 - General Service		3035 E Ledbetter Dr
12/4/2022	13 - Prowler	2 - Urgent	THE FRANCISCO APTS	3035 E Ledbetter Dr
2/22/2023	6X - Major Dist (Violence)	2 - Urgent	FRANCISCO APT	3035 E Ledbetter Dr
3/5/2023	6X - Major Dist (Violence)	2 - Urgent	OASIS APTS	3035 E Ledbetter Dr
9/12/2022	17 - Kidnapping in Progress	1 - Emergency		3035 E Ledbetter Dr
10/16/2022	DASV-Dist Active Shooter Veh	1 - Emergency		3035 E LEDBETTER DR
9/27/2022	16 - Injured Person	3 - General Service	SAN FRANCISCO APTS	3035 E Ledbetter Dr
10/23/2022	07 - Minor Accident	3 - General Service	RACEWAY (ledbetter & s rlt)	303 E LEDBETTER DR
4/27/2022	6M - Loud Music Disturbance	4 - Non Critical		3035 E Ledbetter Dr
5/30/2022	40 - Other	3 - General Service	RACEWAY (ledbetter & s rlt)	303 E Ledbetter Dr
11/30/2022	09V - UUMV	4 - Non Critical	CISCO APTS	3035 E Ledbetter Dr
8/1/2022	09V - UUMV	4 - Non Critical	francisco apt	3035 E Ledbetter Dr
8/1/2022	11B - Burg of Bus	3 - General Service	METRO BY T MOBILE	303 E Ledbetter Dr
9/1/2022	6X - Major Dist (Violence)	2 - Urgent	THE FRANCISCO APTS	3035 E Ledbetter Dr

12/4/2022	09V-01 UUMV Just Ocrd	3 - General Service	THE FRANCISCO APT	3035 E Ledbetter Dr
2/14/2023	6XA - Major Dist Ambulance	2 - Urgent	FRANCISCO APTS	3035 E Ledbetter Dr
3/7/2022	DASF-Dist Active Shooter Foot	1 - Emergency	The Francisco Apts	3035 E Ledbetter Dr
8/10/2022	6X - Major Dist (Violence)	2 - Urgent	THE FRANCISCO APTS	3035 E Ledbetter Dr
8/22/2022	6X - Major Dist (Violence)	2 - Urgent		3035 E Ledbetter Dr
10/16/2022	6G - Random Gun Fire	3 - General Service	FRANCISCO APTS	3035 E Ledbetter Dr
7/20/2022	11V - Burg Motor Veh	4 - Non Critical		3035 E Ledbetter Dr
7/31/2022	40 - Other	3 - General Service	THE FRANCISCO APTS	3035 E Ledbetter Dr
8/19/2022	32 - Suspicious Person	2 - Urgent	THE FRANCISCO APTS	3035 E Ledbetter Dr
10/1/2022	20R - Robbery (report)+1hr	4 - Non Critical	THE FRANCISCO APTS	3035 E Ledbetter Dr
12/4/2022	46 - CIT	2 - Urgent	CHEVRON	303 E Ledbetter Dr
6/20/2022	6X - Major Dist (Violence)	2 - Urgent	RACEWAY (ledbetter & s rlt)	303 E Ledbetter Dr
10/20/2022	31 - Criminal Mischief	4 - Non Critical	THE FRANCISCO APT	3035 E Ledbetter Dr
2/16/2022	06 - Minor Disturbance	4 - Non Critical	FRANCISCO APTS	3035 E Ledbetter Dr
2/16/2022	6X - Major Dist (Violence)	2 - Urgent	FRANCISCO APARTMENT S	3035 E Ledbetter Dr
4/25/2022	**PD Requested by Fire	2 - Urgent		3035 E Ledbetter Dr
3/3/2022	09V - UUMV	4 - Non Critical		303 E LEDBETTER DR
3/15/2022	09V - UUMV	4 - Non Critical		3035 E Ledbetter Dr
10/10/2022	6XA - Major Dist Ambulance	2 - Urgent	THE FRANCISCO APTS	3035 E Ledbetter Dr

4/21/2022	24 - Abandoned Property	4 - Non Critical	THE FRANSICO APTS	3035 E Ledbetter Dr
6/12/2022	6X - Major Dist (Violence)	2 - Urgent	francisco apartments	3035 E Ledbetter Dr
5/6/2022	DAEF-Dist Armed Encounter Foot	1 - Emergency	FRANSICO APTS	3035 E Ledbetter Dr
8/2/2022	06 - Minor Disturbance	4 - Non Critical	THE FRANCISCO APARTMENTS	3035 E Ledbetter Dr
8/2/2022	6X - Major Dist (Violence)	2 - Urgent	THE FRANCISCO APTS	3035 E Ledbetter Dr
9/17/2022	38 - Meet Complainant	4 - Non Critical		3035 E Ledbetter Dr
10/4/2022	40 - Other	3 - General Service	francisco apts	3035 E Ledbetter Dr
2/15/2023	40 - Other	3 - General Service		303 E Ledbetter Dr
2/10/2023	6X - Major Dist (Violence)	2 - Urgent	RACEWAY (ledbetter & s rlt)	303 E Ledbetter Dr
2/10/2023	40 - Other	3 - General Service	chevron (ledbetter & s rlt)	303 E Ledbetter Dr
9/15/2022	40 - Other	3 - General Service	Francisco Apts	3035 E Ledbetter Dr
3/14/2022	6X - Major Dist (Violence)	2 - Urgent	FRANCISCO APTS	3035 E Ledbetter Dr
9/27/2022	6X - Major Dist (Violence)	2 - Urgent	THE FRANSISCO APTS	3035 E Ledbetter Dr
10/24/2022	41/09 - Theft - In Progress	2 - Urgent	the francisco	3035 E Ledbetter Dr
10/24/2022	6X - Major Dist (Violence)	2 - Urgent	THE FRANSISCO APTS	3035 E Ledbetter Dr
5/10/2022	6XA - Major Dist Ambulance	2 - Urgent	francisco apts	3035 E Ledbetter Dr
11/12/2022	6X - Major Dist (Violence)	2 - Urgent	FRANCISCO APTS	3035 E LEDBETTER DR
8/6/2022	6X - Major Dist (Violence)	2 - Urgent	FRANCISCO APTS	3035 E Ledbetter Dr
12/13/2022	20 - Robbery	2 - Urgent	ROSEMONT AT OAK HOLLOW	3035 E Ledbetter Dr

10/4/2022	40 - Other	3 - General Service	THE FRANCISCO APTS	3035 E Ledbetter Dr
11/2/2022	40/01 - Other	2 - Urgent		3035 E Ledbetter Dr
1/17/2023	46 - CIT	2 - Urgent	FRANCISCO APTS	3035 E Ledbetter Dr
1/17/2023	09V - UUMV	4 - Non Critical	NULL	3035 E LEDBETTER DR
5/27/2021	40/01 - Other	2 - Urgent		3035 E Ledbetter Dr
3/20/2022	6G - Random Gun Fire	3 - General Service		3035 E Ledbetter Dr
3/20/2022	6X - Major Dist (Violence)	2 - Urgent	FRANCISCO APTS	3035 E Ledbetter Dr
4/22/2022	6X - Major Dist (Violence)	2 - Urgent	ROSEMONT AT OAK HOLLOW	3035 E Ledbetter Dr
2/15/2022	6X - Major Dist (Violence)	2 - Urgent	THE FRANSICO APT	3035 E Ledbetter Dr
2/22/2022	6M - Loud Music Disturbance	4 - Non Critical	FRANCISCO APTS	3035 E Ledbetter Dr
5/21/2022	40/01 - Other	2 - Urgent		3035 E Ledbetter Dr
3/1/2022	40 - Other	3 - General Service	THE FRANCISCO	3035 E Ledbetter Dr
5/4/2022	6X - Major Dist (Violence)	2 - Urgent	RACEWAY (ledbetter & s rlt)	303 E Ledbetter Dr
9/12/2022	6XE - Disturbance Emergency	1 - Emergency	SAN FRANCISCO APT	3035 E LEDBETTER DR
3/25/2022	11V - Burg Motor Veh	4 - Non Critical	FRANCISCO APTS	3035 E Ledbetter Dr
4/5/2022	6X - Major Dist (Violence)	2 - Urgent	FRANSISCO APTS	3035 E Ledbetter Dr
1/24/2023	06 - Minor Disturbance	4 - Non Critical	THE FRANCISCO	3035 E Ledbetter Dr
5/10/2022	6X - Major Dist (Violence)	2 - Urgent	FRANCISCO APTS	3035 E Ledbetter Dr
6/2/2022	6X - Major Dist (Violence)	2 - Urgent	THE FRANCISCO APTS	3035 E Ledbetter Dr
7/22/2022	09V-01 UUMV Just Ocrd	3 - General Service	francisco apts	3035 E Ledbetter Dr

8/6/2022	46 - CIT	2 - Urgent	francisco apts	3035 E Ledbetter Dr
1/20/2023	6X - Major Dist (Violence)	2 - Urgent	FRANCISCO APTS	3035 E Ledbetter Dr
11/10/2022	6X - Major Dist (Violence)	2 - Urgent	THE FRANSICO APTS	3035 E Ledbetter Dr
2/9/2023	6X - Major Dist (Violence)	2 - Urgent	CHEVRON	303 E Ledbetter Dr
1/20/2022	6XE - Disturbance Emergency	1 - Emergency	THE FRANSICO APTSM	3035 E Ledbetter Dr
11/3/2021	09V - UUMV	4 - Non Critical	francisco apts	3035 E Ledbetter Dr
12/29/2021	40 - Other	3 - General Service	FRANSISCO APTS	3035 E Ledbetter Dr
1/7/2022	6XA - Major Dist Ambulance	2 - Urgent	FRANCISCO APTS	3035 E Ledbetter Dr
3/22/2022	6X - Major Dist (Violence)	2 - Urgent	RACEWAY (ledbetter & s rlt)	303 E Ledbetter Dr
3/22/2022	40 - Other	3 - General Service	CISCO APTS	3035 E Ledbetter Dr
1/22/2022	09V - UUMV	4 - Non Critical	THE FRANSICO APTS	3035 E Ledbetter Dr
2/20/2022	6X - Major Dist (Violence)	2 - Urgent	FRANCISCO APTS	3035 E Ledbetter Dr
3/6/2022	40/01 - Other	2 - Urgent		3035 E LEDBETTER DR
3/23/2022	6X - Major Dist (Violence)	2 - Urgent	THE FRANCISCO APARTMENTS	3035 E Ledbetter Dr
6/11/2022	40 - Other	3 - General Service	FRANCISCO APTS	3035 E Ledbetter Dr
6/11/2022	6X - Major Dist (Violence)	2 - Urgent	the francisco	3035 E LEDBETTER DR
5/7/2022	09V - UUMV	4 - Non Critical	SAN FRANCISCO APTS	3035 E LEDBETTER DR
7/25/2022	6X - Major Dist (Violence)	2 - Urgent	THE FANCISCO APTS	3035 E Ledbetter Dr
8/1/2022	6X - Major Dist (Violence)	2 - Urgent	FRANCISCO APTS	3035 E Ledbetter Dr
8/31/2022	40 - Other	3 - General Service		3035 E Ledbetter Dr

10/2/2022	31 - Criminal Mischief	4 - Non Critical	THE FRANCISCO APTS	3035 E Ledbetter Dr
1/17/2023	6X - Major Dist (Violence)	2 - Urgent	FRANCISCO APTS	3035 E Ledbetter Dr
2/18/2023	6XE - Disturbance Emergency	1 - Emergency	FRANCISO APTS	3035 E Ledbetter Dr
3/8/2023	40 - Other	3 - General Service	THE FRANCISCO APTS	3035 E Ledbetter Dr
7/24/2021	40 - Other	3 - General Service		3035 E Ledbetter Dr
7/12/2021	6X - Major Dist (Violence)	2 - Urgent		3035 E Ledbetter Dr
5/11/2022	40 - Other	3 - General Service	RACEWAY (ledbetter & s rlt)	303 E Ledbetter Dr
5/11/2022	6X - Major Dist (Violence)	2 - Urgent	CHEVERON	303 E Ledbetter Dr
9/20/2022	6X - Major Dist (Violence)	2 - Urgent		3035 E Ledbetter Dr
8/23/2022	DAEF-Dist Armed Encounter Foot	1 - Emergency		3035 E Ledbetter Dr
5/27/2021	6X - Major Dist (Violence)	2 - Urgent	FRANCISCO APTS	3035 E Ledbetter Dr
3/21/2022	6X - Major Dist (Violence)	2 - Urgent	FRANSISCO APTS	3035 E Ledbetter Dr
2/11/2022	11B - Burg of Bus	3 - General Service	FRANCISCO APTS	3035 E Ledbetter Dr
2/17/2022	40/01 - Other	2 - Urgent	FRANCISCO APTS	3035 E Ledbetter Dr
5/18/2022	6XA - Major Dist Ambulance	2 - Urgent		3035 E Ledbetter Dr
7/26/2022	DAEF-Dist Armed Encounter Foot	1 - Emergency	CHEVRON	303 E Ledbetter Dr
7/26/2022	DAEF-Dist Armed Encounter Foot	1 - Emergency	CHEVRON	303 E Ledbetter Dr
7/26/2022	6X - Major Dist (Violence)	2 - Urgent	THE FRANCISCO APTS	3035 E Ledbetter Dr
10/31/2022	6X - Major Dist (Violence)	2 - Urgent	CHEVRON	303 E Ledbetter Dr
12/16/2022	07 - Minor Accident	3 - General Service	CHEVRON	303 E Ledbetter Dr

9/25/2021	6X - Major Dist (Violence)	2 - Urgent		3035 E Ledbetter Dr
2/4/2022	6X - Major Dist (Violence)	2 - Urgent	CHEVRON	303 E Ledbetter Dr
1/6/2022	6X - Major Dist (Violence)	2 - Urgent	building 14	3035 E Ledbetter Dr
1/6/2022	6X - Major Dist (Violence)	2 - Urgent	FRANCISCO APTS	3035 E Ledbetter Dr
1/19/2022	6X - Major Dist (Violence)	2 - Urgent	RACEWAY (ledbetter & s rlt)	303 E Ledbetter Dr
6/8/2022	40 - Other	3 - General Service	RACEWAY (ledbetter & s rlt)	303 E Ledbetter Dr
7/8/2022	6XA - Major Dist Ambulance	2 - Urgent	THE FRANCISCO APTS	3035 E Ledbetter Dr
7/8/2022	40 - Other	3 - General Service	THE FRANCISCO APT	3035 E Ledbetter Dr
3/12/2022	41/11R - Burg Res in Progress	1 - Emergency	the francisco apartmant apt	3035 E LEDBETTER DR
3/15/2022	40 - Other	3 - General Service		3035 E Ledbetter Dr
7/2/2022	6X - Major Dist (Violence)	2 - Urgent		3035 E Ledbetter Dr
12/13/2022	20 - Robbery	2 - Urgent	ROSEMONT AT OAK HOLLOW	3035 E Ledbetter Dr
4/18/2022	20R - Robbery (report)+1hr	4 - Non Critical	FRANSISCO APTS	3035 E Ledbetter Dr
8/7/2022	6X - Major Dist (Violence)	2 - Urgent	THE FRANCISCO APTS	3035 E Ledbetter Dr
9/11/2022	DASF-Dist Active Shooter Foot	1 - Emergency		3035 E Ledbetter Dr
9/11/2022	6X - Major Dist (Violence)	2 - Urgent	SAN FRANCISCO APTS	3035 E Ledbetter Dr
10/18/2022	40/01 - Other	2 - Urgent	CHEVRON	303 E Ledbetter Dr
2/12/2023	6X - Major Dist (Violence)	2 - Urgent	FRANCISO APTS	3035 E Ledbetter Dr
7/7/2021	6X - Major Dist (Violence)	2 - Urgent	THE FRANCISCO	3035 E Ledbetter Dr

7/9/2021	40 - Other	3 - General Service	FRANSICOS	3035 E Ledbetter Dr
1/4/2022	06 - Minor Disturbance	4 - Non Critical		3035 E Ledbetter Dr
1/4/2023	6X - Major Dist (Violence)	2 - Urgent		3035 E Ledbetter Dr
11/16/2022	6X - Major Dist (Violence)	2 - Urgent		3035 E Ledbetter Dr
12/27/2022	6X - Major Dist (Violence)	2 - Urgent	francisco apts	3035 E Ledbetter Dr
2/17/2022	24 - Abandoned Property	4 - Non Critical		3035 E Ledbetter Dr
4/25/2022	6X - Major Dist (Violence)	2 - Urgent	CHEVRON	303 E Ledbetter Dr
5/22/2022	DASF-Dist Active Shooter Foot	1 - Emergency	FRANCISO APTS	3035 E Ledbetter Dr
5/22/2022	DASF-Dist Active Shooter Foot	1 - Emergency	FRANCISO APTS	3035 E Ledbetter Dr
3/2/2022	6M - Loud Music Disturbance	4 - Non Critical	francisco apts	3035 E Ledbetter Dr
3/11/2022	07 - Minor Accident	3 - General Service		3035 E Ledbetter Dr
7/1/2022	40 - Other	3 - General Service	THE FRANCISCO	3035 E Ledbetter Dr
4/20/2022	09V - UUMV	4 - Non Critical		3035 E LEDBETTER DR
7/18/2022	DAEF-Dist Armed Encounter Foot	1 - Emergency		3035 E Ledbetter Dr
9/11/2022	6M - Loud Music Disturbance	4 - Non Critical	11-Sep	3035 E Ledbetter Dr
9/11/2022	6X - Major Dist (Violence)	2 - Urgent	SAN FRANCISCO APTS	3035 E Ledbetter Dr
1/21/2023	6G - Random Gun Fire	3 - General Service		3035 E LEDBETTER DR
1/21/2023	6X - Major Dist (Violence)	2 - Urgent	FRANSCISCO	3035 E Ledbetter Dr
12/22/2022	6X - Major Dist (Violence)	2 - Urgent	FRANCISCO APTS	3035 E Ledbetter Dr
2/24/2023	40/01 - Other	2 - Urgent		3035 E Ledbetter Dr
3/1/2023	6X - Major Dist (Violence)	2 - Urgent		3035 E Ledbetter Dr

11/12/2021	6X - Major Dist (Violence)	2 - Urgent	FRANCISCO	3035 E Ledbetter Dr
7/8/2021	6X - Major Dist (Violence)	2 - Urgent	FRANCISCO APTS	3035 E Ledbetter Dr
1/7/2022	40/01 - Other	2 - Urgent	FRANCISCO APTS.	3035 E Ledbetter Dr
1/15/2022	6X - Major Dist (Violence)	2 - Urgent	FRANCISO APTS	3035 E Ledbetter Dr
1/15/2022	6X - Major Dist (Violence)	2 - Urgent	TAQUERIA TAXCO	303 E Ledbetter Dr
4/11/2022	6X - Major Dist (Violence)	2 - Urgent	FRANSICO APT	3035 E Ledbetter Dr
4/12/2022	09 - Theft	4 - Non Critical	RACEWAY (ledbetter & s rlt)	303 E LEDBETTER DR
1/25/2022	6X - Major Dist (Violence)	2 - Urgent		3035 E Ledbetter Dr
1/25/2022	6X - Major Dist (Violence)	2 - Urgent	FRANCISCO APTS	3035 E Ledbetter Dr
9/16/2022	6X - Major Dist (Violence)	2 - Urgent	oasis apts	3035 E Ledbetter Dr
2/18/2022	09V - UUMV	4 - Non Critical		3035 E Ledbetter Dr
2/24/2022	6X - Major Dist (Violence)	2 - Urgent	FRANCISCO APT	3035 E Ledbetter Dr
3/13/2022	6X - Major Dist (Violence)	2 - Urgent	FRANCISCO APTS	3035 E Ledbetter Dr
3/16/2022	DAEF-Dist Armed Encounter Foot	1 - Emergency	francisco apts	3035 E Ledbetter Dr
7/1/2022	DASF-Dist Active Shooter Foot	1 - Emergency	RESD	3035 E LEDBETTER DR
4/21/2022	6X - Major Dist (Violence)	2 - Urgent	THE FRANCISCO APTS	3035 E Ledbetter Dr
5/28/2022	6XA - Major Dist Ambulance	2 - Urgent	francisco apts	3035 E Ledbetter Dr
6/17/2022	6X - Major Dist (Violence)	2 - Urgent		3035 E Ledbetter Dr
7/29/2022	6X - Major Dist (Violence)	2 - Urgent	THE FRANCISCO APTS	3035 E Ledbetter Dr
7/30/2022	40 - Other	3 - General Service	THE FRANCISCO APTS	3035 E Ledbetter Dr

11/23/2022	6X - Major Dist (Violence)	2 - Urgent	THE FRANSCIO APTS	3035 E Ledbetter Dr
9/29/2022	6X - Major Dist (Violence)	2 - Urgent	THE FRANCISCO APTS	3035 E Ledbetter Dr
12/14/2022	6X - Major Dist (Violence)	2 - Urgent	CHEVRON	303 E Ledbetter Dr
8/7/2022	32 - Suspicious Person	2 - Urgent	CHEVRON (ledbetter & s rlt)	303 E Ledbetter Dr
10/5/2022	6X - Major Dist (Violence)	2 - Urgent	FRANCISCO	3035 E Ledbetter Dr
10/5/2022	11R/01 - Burg Of Res	2 - Urgent	THE FRANCISCO APTS	3035 E Ledbetter Dr
11/10/2022	09 - Theft	4 - Non Critical	The Francisco	3035 E Ledbetter Dr
3/10/2023	40 - Other	3 - General Service	THE FRANCISCO APTS	3035 E Ledbetter Dr
9/29/2022	40/01 - Other	2 - Urgent		3035 E Ledbetter Dr
10/26/2022	6X - Major Dist (Violence)	2 - Urgent	RACEWAY (ledbetter & s rlt)	303 E Ledbetter Dr
11/21/2022	DAEF-Dist Armed Encounter Foot	1 - Emergency		3035 E Ledbetter Dr
11/21/2022	6X - Major Dist (Violence)	2 - Urgent	FRANCISCO APTS	3035 E Ledbetter Dr
1/2/2023	6X - Major Dist (Violence)	2 - Urgent	francis apts	3035 E Ledbetter Dr
9/27/2021	40 - Other	3 - General Service	FRANCISCO APTS	3035 E Ledbetter Dr
10/8/2022	6G - Random Gun Fire	3 - General Service		3035 E Ledbetter Dr
3/25/2022	6XA - Major Dist Ambulance	2 - Urgent	THE FRANCISCO APT	3035 E Ledbetter Dr
1/8/2023	6X - Major Dist (Violence)	2 - Urgent	RACEWAY (ledbetter & s rlt)	303 E Ledbetter Dr
6/3/2022	6X - Major Dist (Violence)	2 - Urgent	THE FRANCISCO APTS	3035 E Ledbetter Dr

6/3/2022	40/01 - Other	2 - Urgent	RACEWAY (ledbetter & s rlt)	303 E Ledbetter Dr
6/3/2022	6X - Major Dist (Violence)	2 - Urgent	RACEWAY (ledbetter & s rlt)	303 E Ledbetter Dr
2/19/2022	6M - Loud Music Disturbance	4 - Non Critical		3035 E Ledbetter Dr
4/13/2022	6XA - Major Dist Ambulance	2 - Urgent		3035 E Ledbetter Dr
9/20/2022	46 - CIT	2 - Urgent	CHEVRON	303 E LEDBETTER DR
5/17/2022	41/09 - Theft - In Progress	2 - Urgent	RACEWAY (ledbetter & s rlt)	303 E Ledbetter Dr
5/17/2022	6X - Major Dist (Violence)	2 - Urgent	CHEVRON	303 E Ledbetter Dr
5/28/2022	6M - Loud Music Disturbance	4 - Non Critical		3035 E Ledbetter Dr
8/16/2022	6X - Major Dist (Violence)	2 - Urgent	THE FRANCISCO APTS	3035 E Ledbetter Dr
8/16/2022	DASF-Dist Active Shooter Foot	1 - Emergency	THE FRANCISCO	3035 E Ledbetter Dr
3/12/2023	09V - UUMV	4 - Non Critical		3035 E Ledbetter Dr

List of Officers

RF & Sons Properties

Jaswinder Randhawa, Manager

Paramjit Randhawa, Manager

CPC Action
May 18, 2023

Motion: It was moved to recommend **approval** of the renewal of Specific Use Permit No. 2316 for the sale of alcoholic beverages in conjunction with a general merchandise or food store 3,500 square feet or less for a two-year period with eligibility for automatic renewals for additional two-year periods, subject to conditions on property within an RR Regional Retail District with a D-1 Liquor Control Overlay, at the northeast line of East Ledbetter Drive, east of South R.L. Thornton Freeway.

Maker: Rubin
Second: Housewright
Result: Carried: 11 to 0

For: 11 - Hampton, Herbert, Anderson, Shidid, Wheeler-Reagan, Blair, Housewright, Treadway, Stanard, Kingston, Rubin

Against: 0
Absent: 4 - Popken, Carpenter, Jung, Haqq
Vacancy: 0

Notices: Area: 300 Mailed: 9
Replies: For: 1 Against: 0

Speakers: None

**CPC RECOMMENDED
SUP NO. 2316 CONDITIONS**

1. USE: The only use authorized by this specific use permit is the sale of alcoholic beverages in conjunction with a general merchandise or food store 3,500 square feet or less.
2. SITE PLAN: Use and development of the Property must comply with the attached site plan.
3. TIME LIMIT: This specific use permit expires on ~~February 13, 2019~~ (two-year period from the passage of this ordinance) but is eligible for automatic renewal for additional two-year periods, pursuant to Section 51A-4.219 of Chapter 51A of the Dallas City Code, as amended. For automatic renewal to occur, the Property owner must file a complete application for automatic renewal with the director before the expiration of the current period. Failure to timely file a complete application will render this specific use permit ineligible for automatic renewal. (Note: The Code currently provides that applications for automatic renewal must be filed after the 180th but before the 120th day before the expiration of the current specific use permit period. The Property owner is responsible for checking the Code for possible revisions to this provision. The deadline for applications for automatic renewal is strictly enforced).
4. MAINTENANCE: The Property must be properly maintained in a state of good repair and neat appearance.
5. GENERAL REQUIREMENTS: Use of the Property must comply with all federal and state laws and regulations, and with all ordinances, rules and regulations of the City of Dallas.

EXISTING SUP NO. 2316 SITE PLAN (no changes)

The SUP Site Plan has been updated for a better clarity of information. No changes are included with this request.

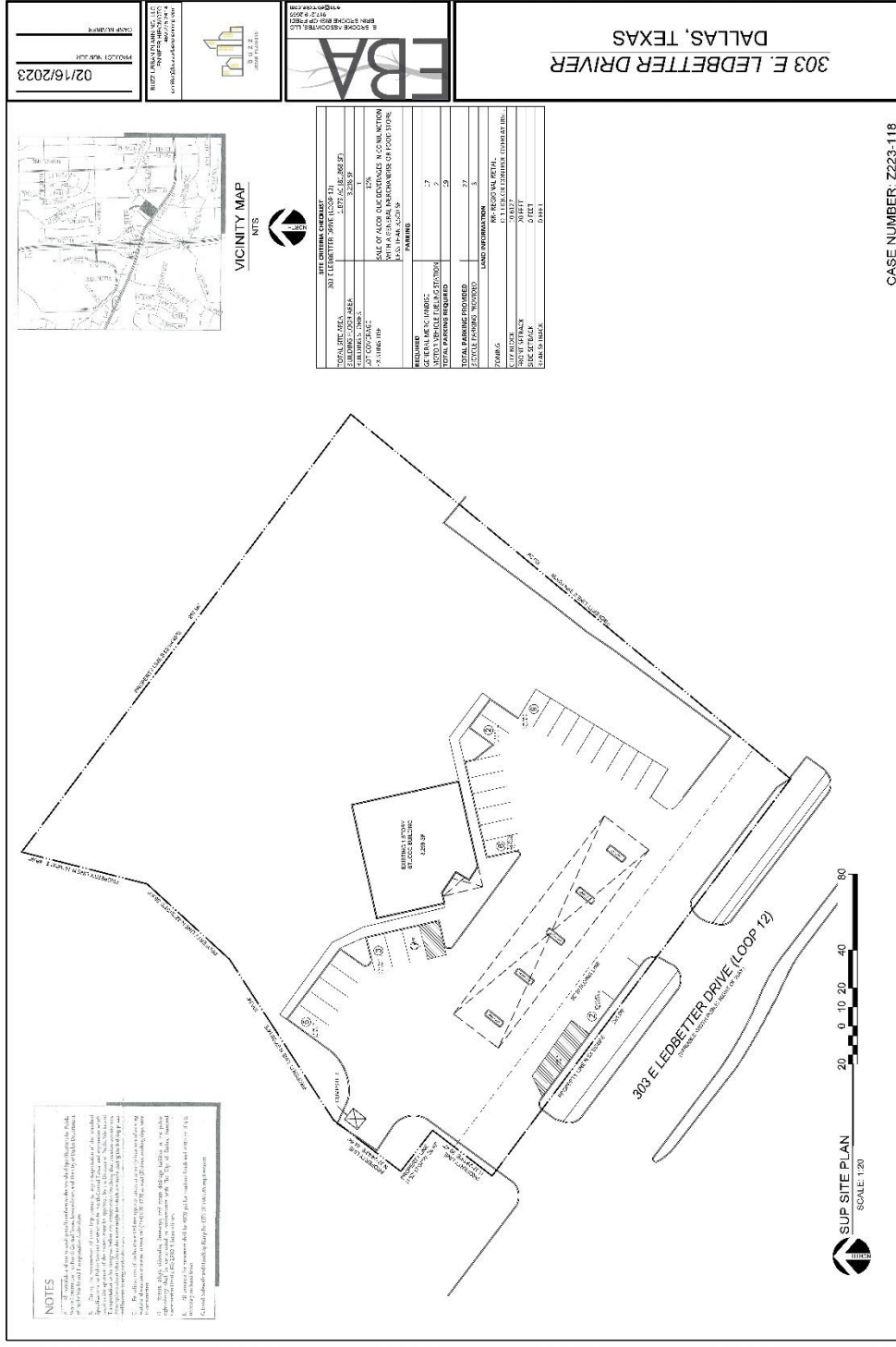

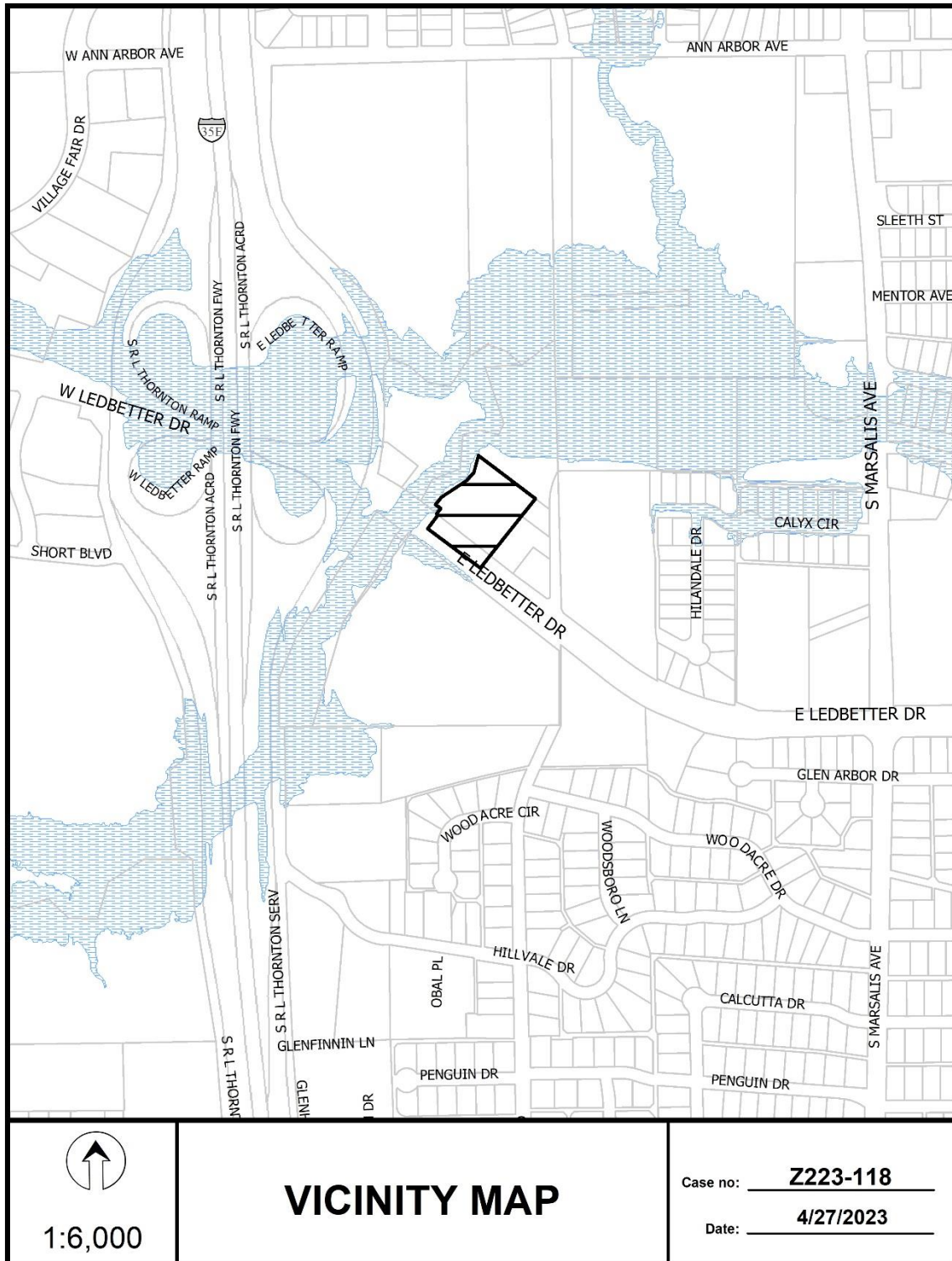



1:2,400

AERIAL MAP

Case no: Z223-118

Date: 4/27/2023

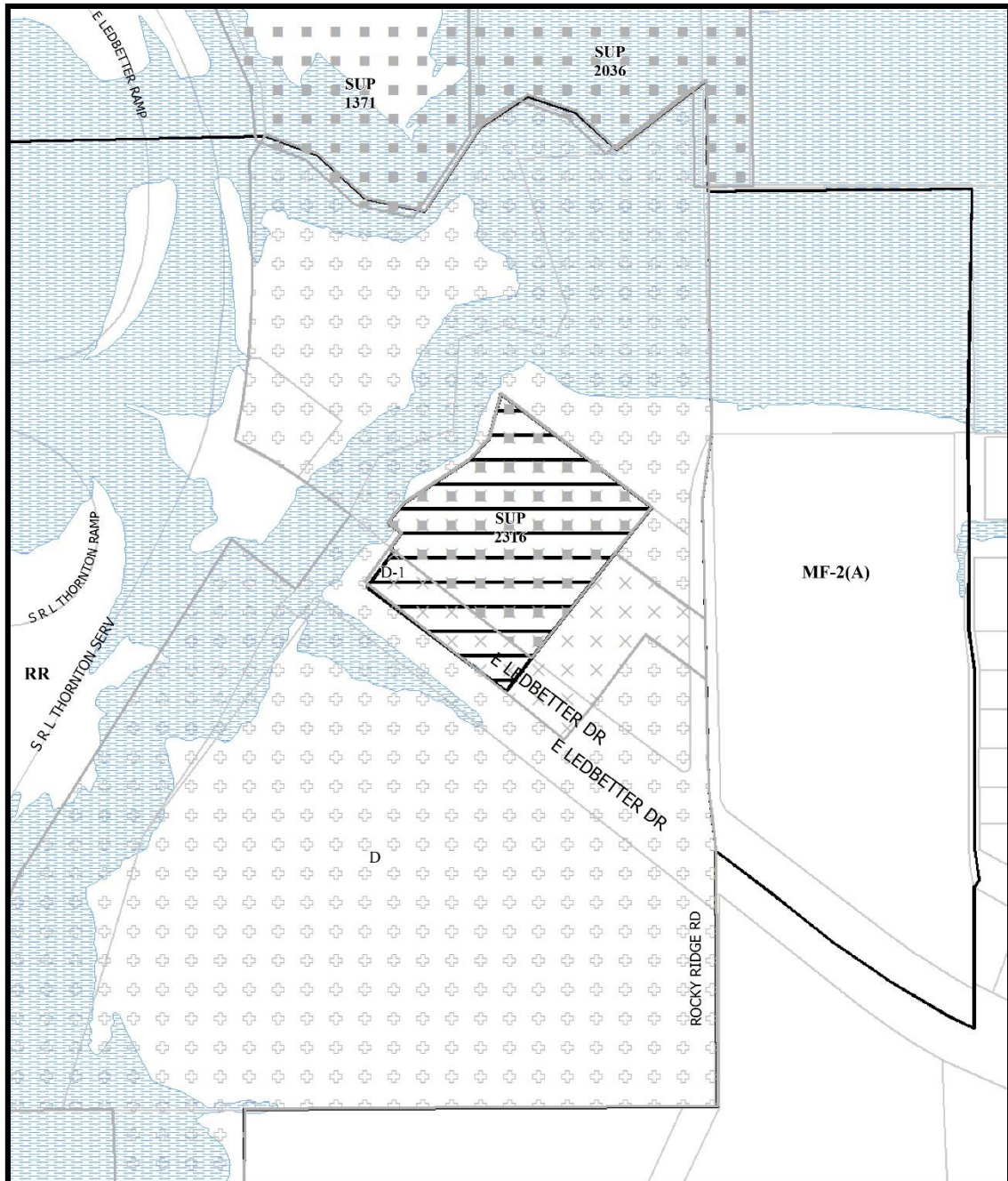

1:2,400

ZONING MAP

Case no: Z223-118

Date: 4/27/2023

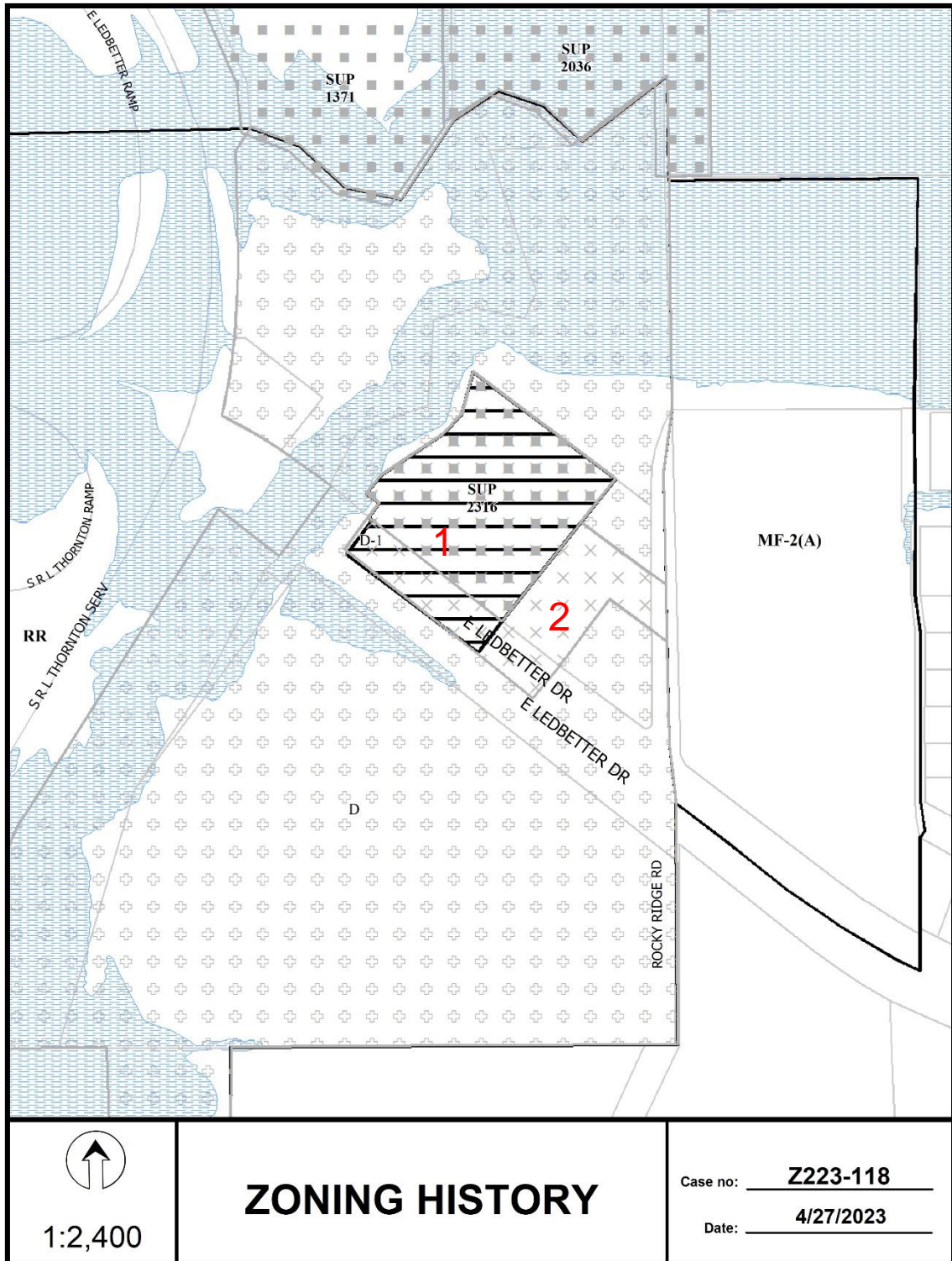

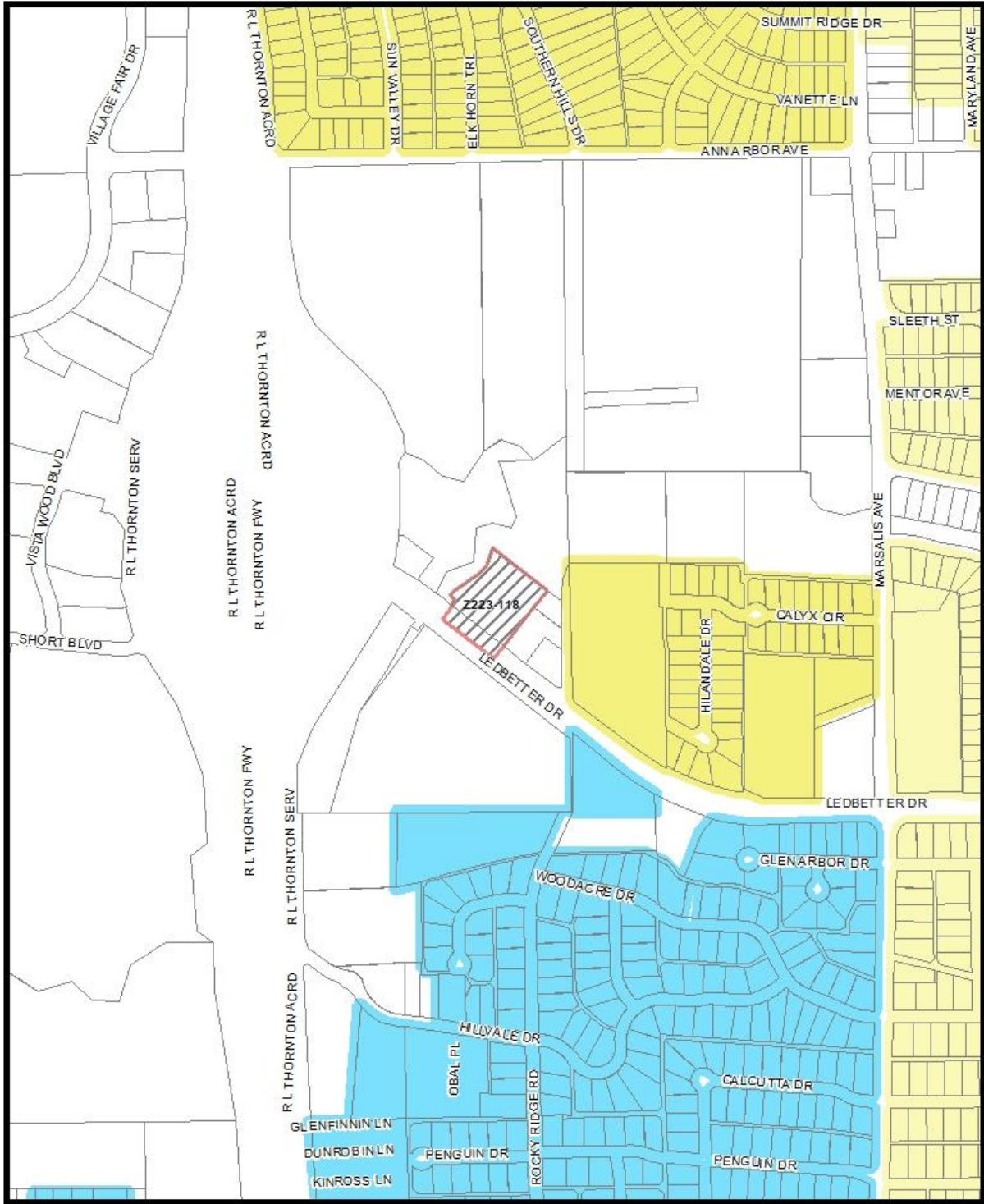

Market Value Analysis

- A
- B
- C
- D
- E
- F
- G
- H
- I
- NA

1:6,000

Market Value Analysis

Printed Date: 4/27/2023



<u>9</u>	Property Owners Notified (12 parcels)
<u>1</u>	Replies in Favor (1 parcels)
<u>0</u>	Replies in Opposition (0 parcels)
<u>300'</u>	Area of Notification
<u>5/18/2023</u>	Date

Z223-118
CPC



1:2,400

05/17/2023

Reply List of Property Owners

Z223-118

9 Property Owners Notified 1 Property Owners in Favor 0 Property Owners Opposed

<i>Reply</i>	<i>Label #</i>	<i>Address</i>	<i>Owner</i>
O	1	303 E LEDBETTER DR	RF & SONS PROPERTIES LLC
	2	221 E LEDBETTER DR	DALLAS ALISHAH
	3	4610 S R L THORNTON FWY	OAK CLIFF HOSPITALITY LP
	4	337 E LEDBETTER DR	TUGBOAT PROPERTIES INC
	5	423 E LEDBETTER DR	SILO YOUSIF H &
	6	337 E LEDBETTER DR	RACETRAC PETROLEUM INC
	7	300 E LEDBETTER DR	BRIZZA INC
	8	200 E LEDBETTER DR	TLC PPTIES INC
	9	423 E LEDBETTER DR	FIVE MILE FLATS LLC