

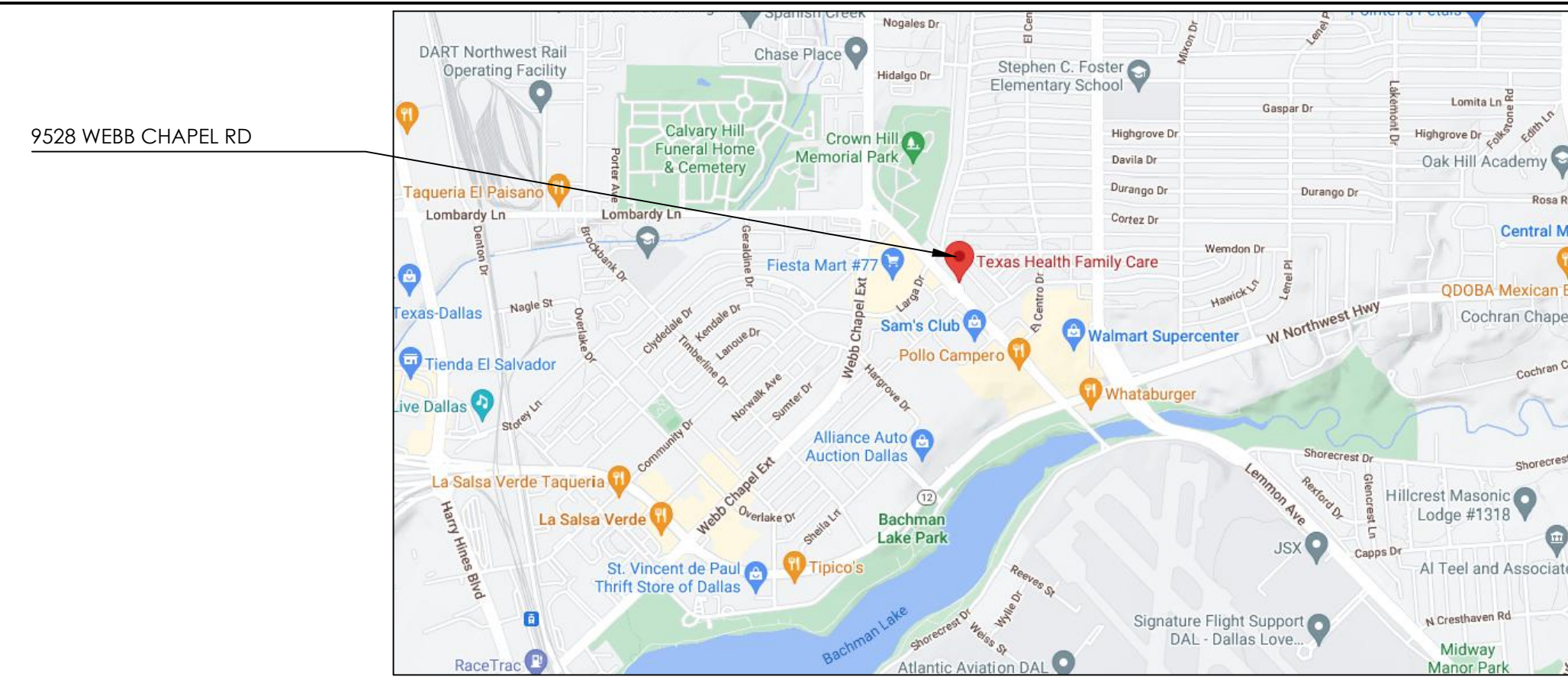

CASA DEL LAGO

PARKING CALCULATIONS: 14,107 SF / 200 = 71 SPACE REQ'D



2 VICINITY MAP
N.T.S.

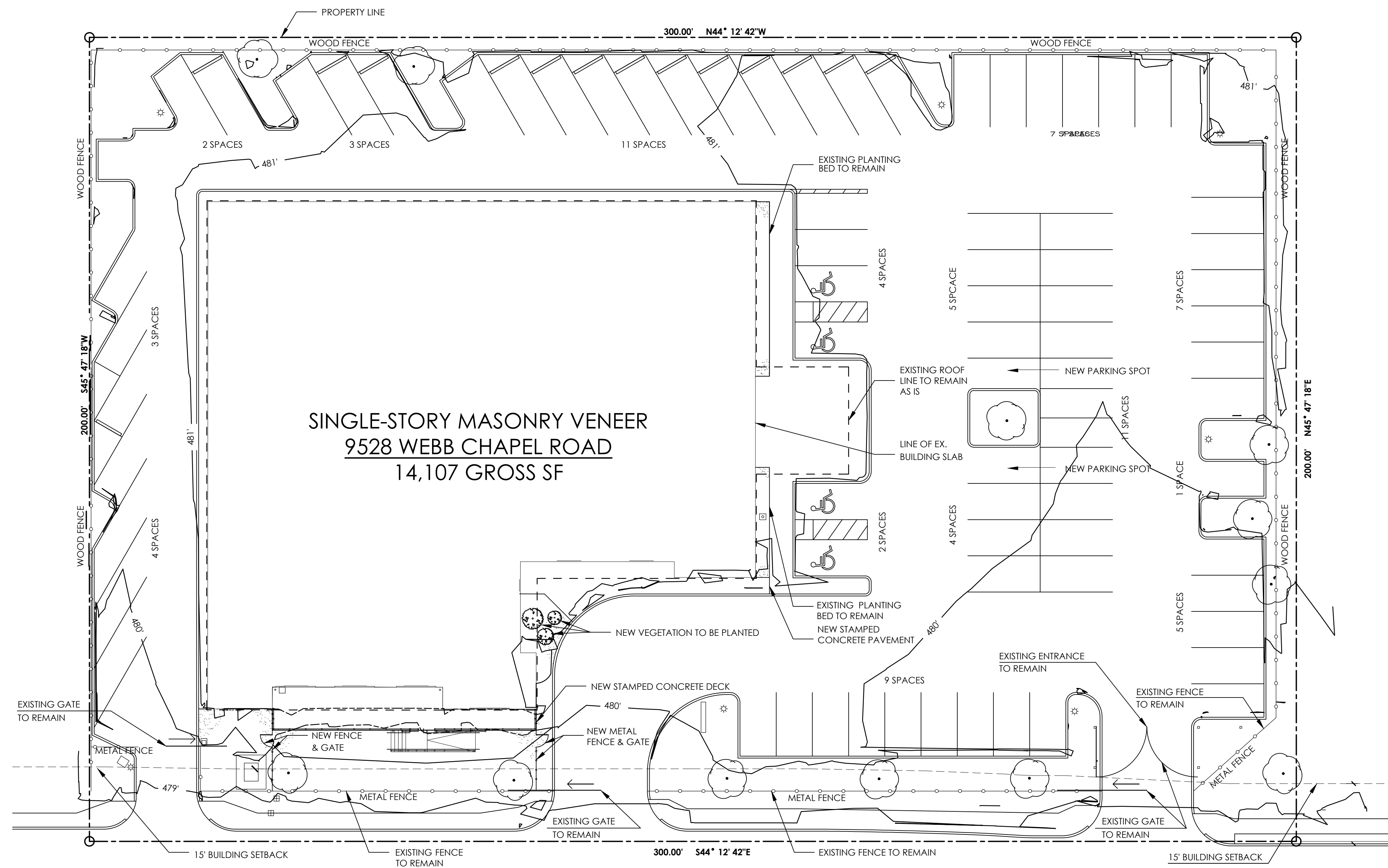

SINGLE-STORY MASONRY VENEER
9528 WEBB CHAPEL ROAD
14,107 GROSS SF

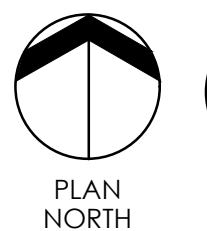
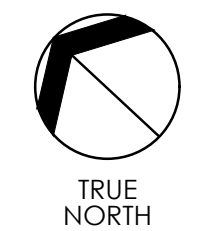

1 SUP SITE PLAN
1/16" = 1'-0"

BUILDING OWNER:
CASA DEL LAGO
335 W NORTHWEST HWY
DALLAS, TEXAS 75220

CONTACT:
JOSH GEIGER
EXECUTIVE DIRECTOR
JOSH@CASADELLAGO.O
RG 214.334.2989

DESIGN FIRM:
HILDA RODRÍGUEZ
ARCHITECTURE / PLANNING / INTERIORS
4403 CENTRAL EXPY #150 DALLAS TX 75205
TEL: 214.041.8200 WWW.HILDARODRIGUEZ.COM

PRINCIPAL IN CHARGE:
HILDA RODRÍGUEZ, AIA,
NCARB

PROJECT ADDRESS:
9528 WEBB CHAPEL
ROAD DALLAS, TEXAS
75220

CASE NUMBER:

CONSULTANT:
MINISTRY CONSULTANTS
ATTN: BRYCE GREENE
1333 W MCDERMOTT RD
#200
ALLEN, TX 75013

PROJECT NO: 220819-100

SCALE: 1/16" = 1'-0" U.N.O.