



AGENT / CONTACT

Michael Stanley

EMJAY CONSULT GROUP

PH: 214.475.9301

EMAIL:

EMJAY.CONSU@OUTLOOK.COM

BUSINESS / PROPERTY OWNER

Salvador Jimenez

PH: 214.790.5283

EMAIL:

RGARCIA42@LIVE.COM

JOB: MS1111ELLENWOOD

DRAWN BY:

LARRY JOHNSON

SHEA DESIGN AND

CONSTRUCTION

05 APRIL 2024

SAL'S AUTO SALES AND PARTS, LLC.
1111 ELLENWOOD DR
DALLAS, TX 75217

SITE PLAN

SCALE: 1" = 20'

REVISION DATE:

04/05/2024

ECG

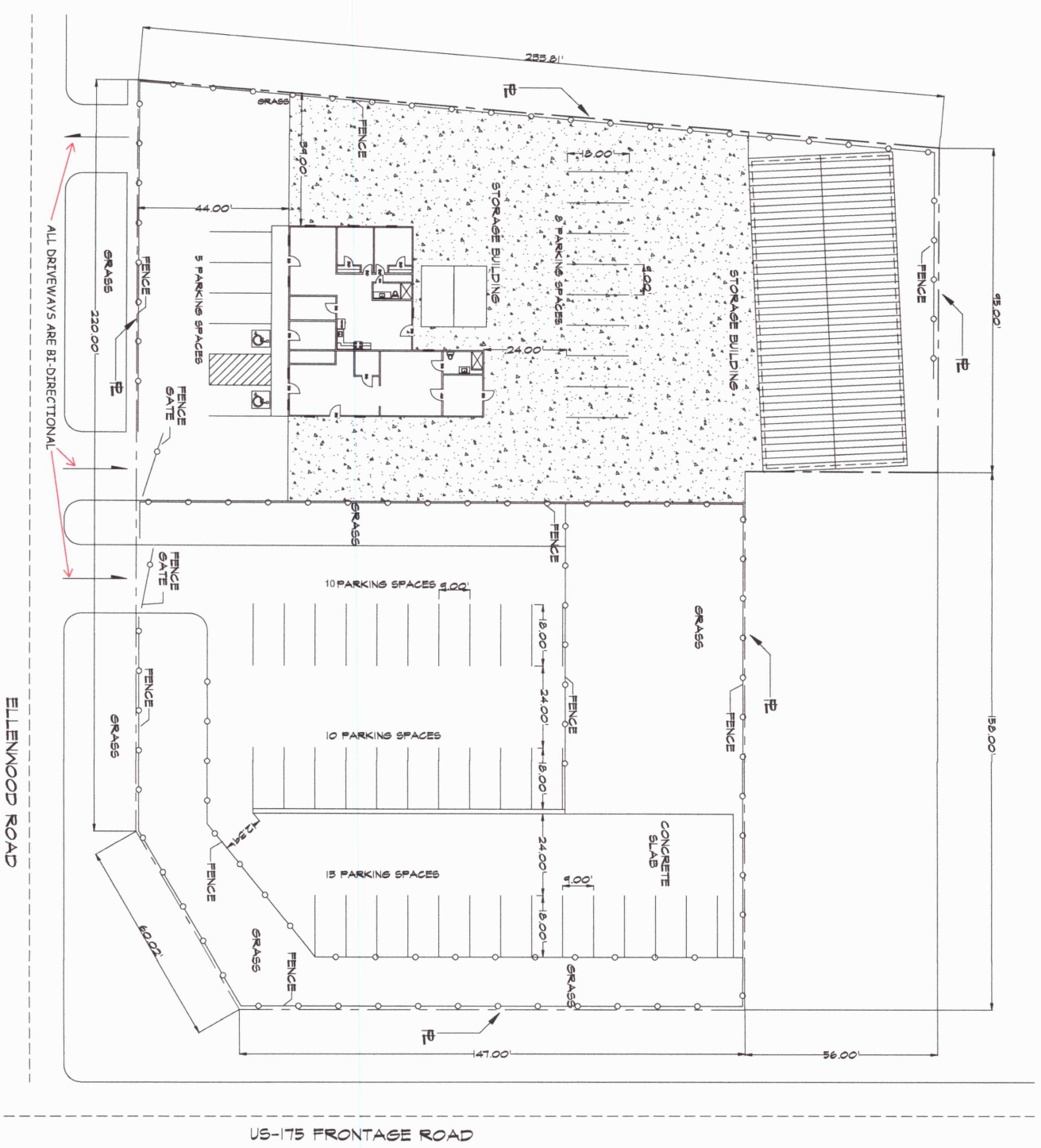

5" SLAB W/
#3 REBAR AT 16" O.C.

2" CUSHION SAND

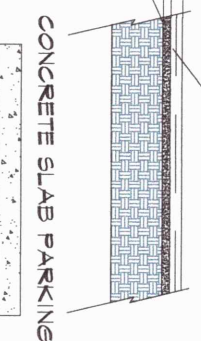

SITE PLAN
SCALE: 1" = 20'

TOTAL LOT AREA: 51072 SQ. FT.
OFFICE BUILDING: 2421 SQ. FT.
STORAGE BUILDING: 3600 SQ. FT.
TOTAL BUILDING: 6021 SQ. FT.
TOTAL PARKING PROVIDED: 46 SPACES