

Mockingbird Terrace OpCo, LLC
6221 E. Mockingbird Lane
Dallas, Tx. 75214
Mapsc0 Page 36-L
Denney Law Group

ALCOHOL MEASUREMENT PLAT

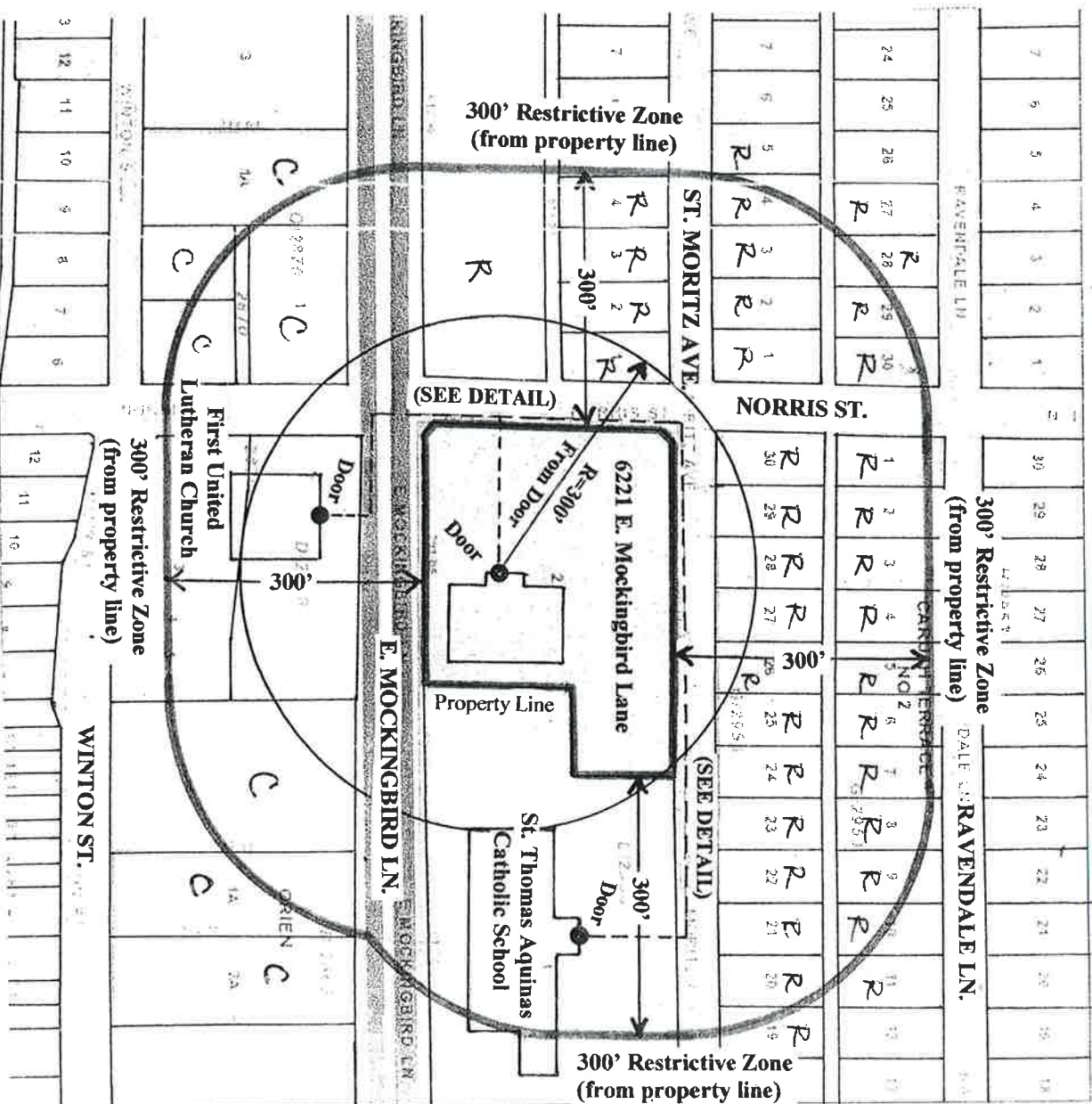

DETAIL
Scale: 1" = 100'

ST. MORITZ AVENUE

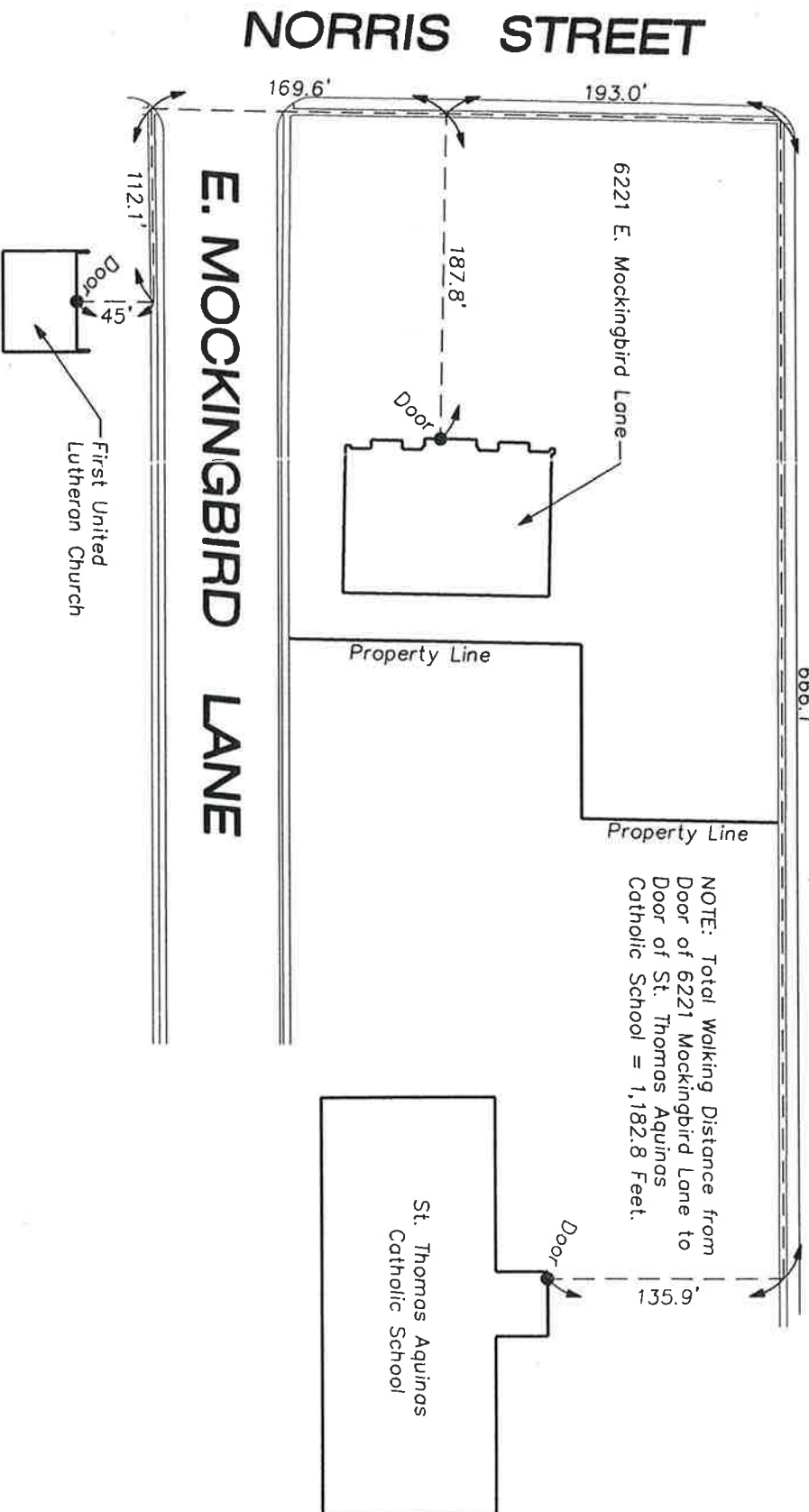

NOTE: Total Walking distance from Door of 6221 Mockingbird Lane to Door of First United Lutheran Church = 514.5 Feet.

NOTE: Total Walking Distance from Door of 6221 Mockingbird Lane to Door of St. Thomas Aquinas Catholic School = 1,182.8 Feet.

Date 9/23/2021
Job 21-507

This survey was performed for an alcohol-measurement certification. All improvements may not be shown as existed at the time of survey. Research of protected properties included a search of appraisal district records, parole evidence of the owner/manager, and a physical inspection on the ground.



Surveying Associates
1018 S. Beckley, Dallas, Tx. 75203
Phone: (214) 948-3324
Fax: (214) 946-7540
Firm Registration / License No. 10040200