

## Map of Market Value Analysis Categories in Southern Dallas

*For information only; see notes below.*

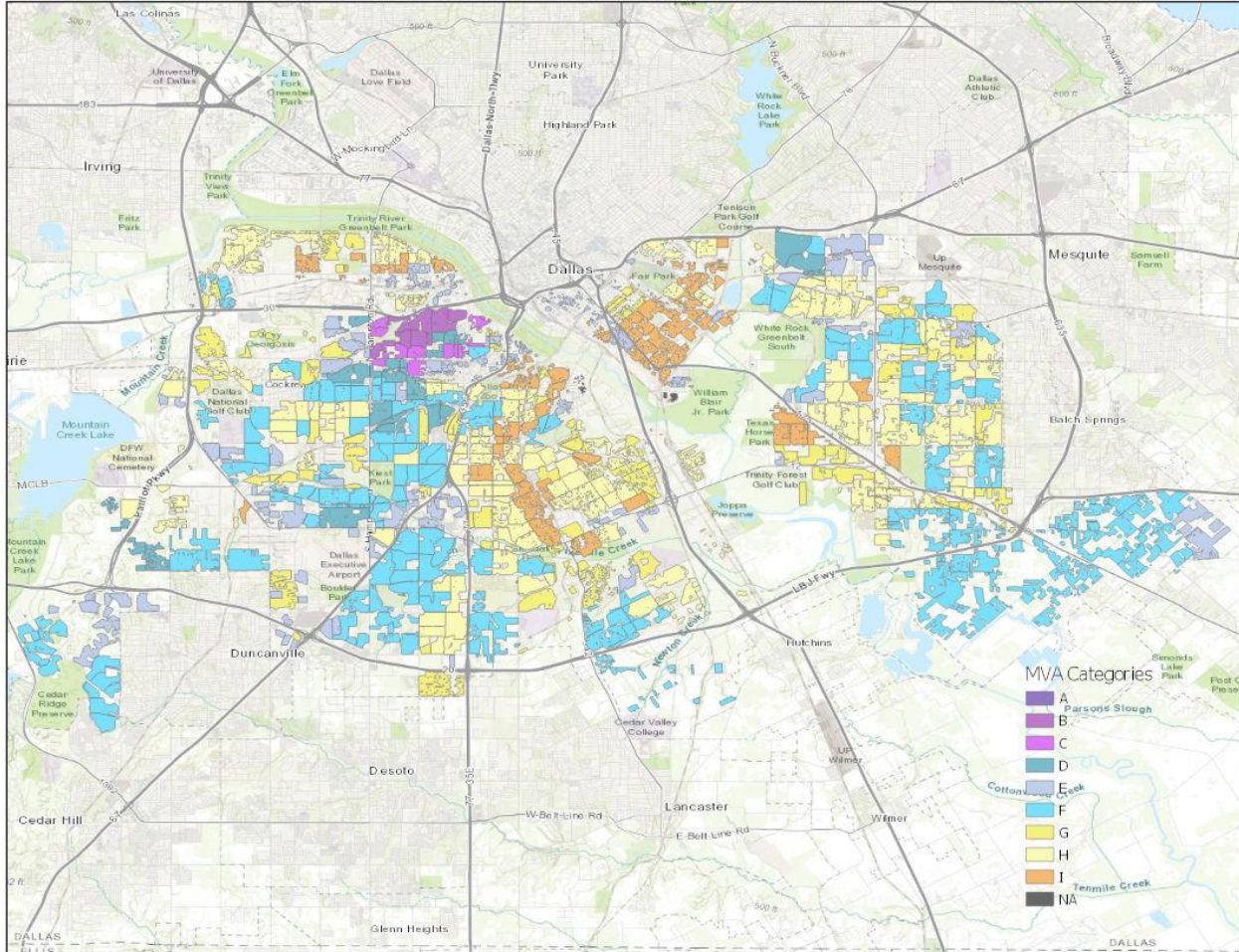

**Eligible Geographic Areas:** The City Council has directed that all programs created by the City be guided by the City's Market Value Analysis (MVA). Areas of southern Dallas (south of the Trinity River west of downtown and south of I-30 east of downtown) in MVA categories **D, E, F, G, H, and I** are eligible for this program. Uncategorized parcels directly adjacent to a parcel or parcels one of these categories are also eligible.

**Note:** This map is for informational purposes and may not have been prepared for or be suitable for legal, engineering, or surveying purposes. It does not represent an on-the-ground survey and represents only the approximate relative location of property boundaries.

The City's official MVA map is available here:

<https://dallasgis.maps.arcgis.com/apps/MapSeries/index.html?appid=136993e9b6114f30926eebd0a5b42d45>